

7 SERVICE DRIVE SECTION
AS1 1/8" = 1'-0"

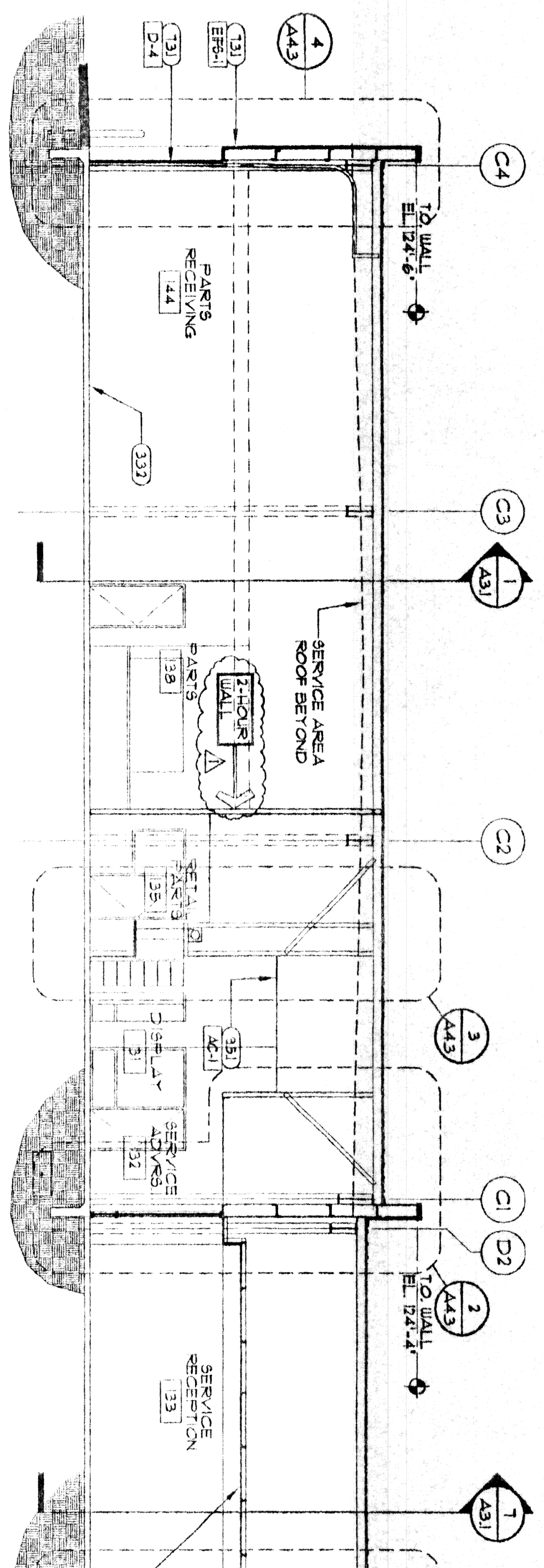

6 TRANSVERSE BUILDING SECTION
AS1 1/8" = 1'-0"

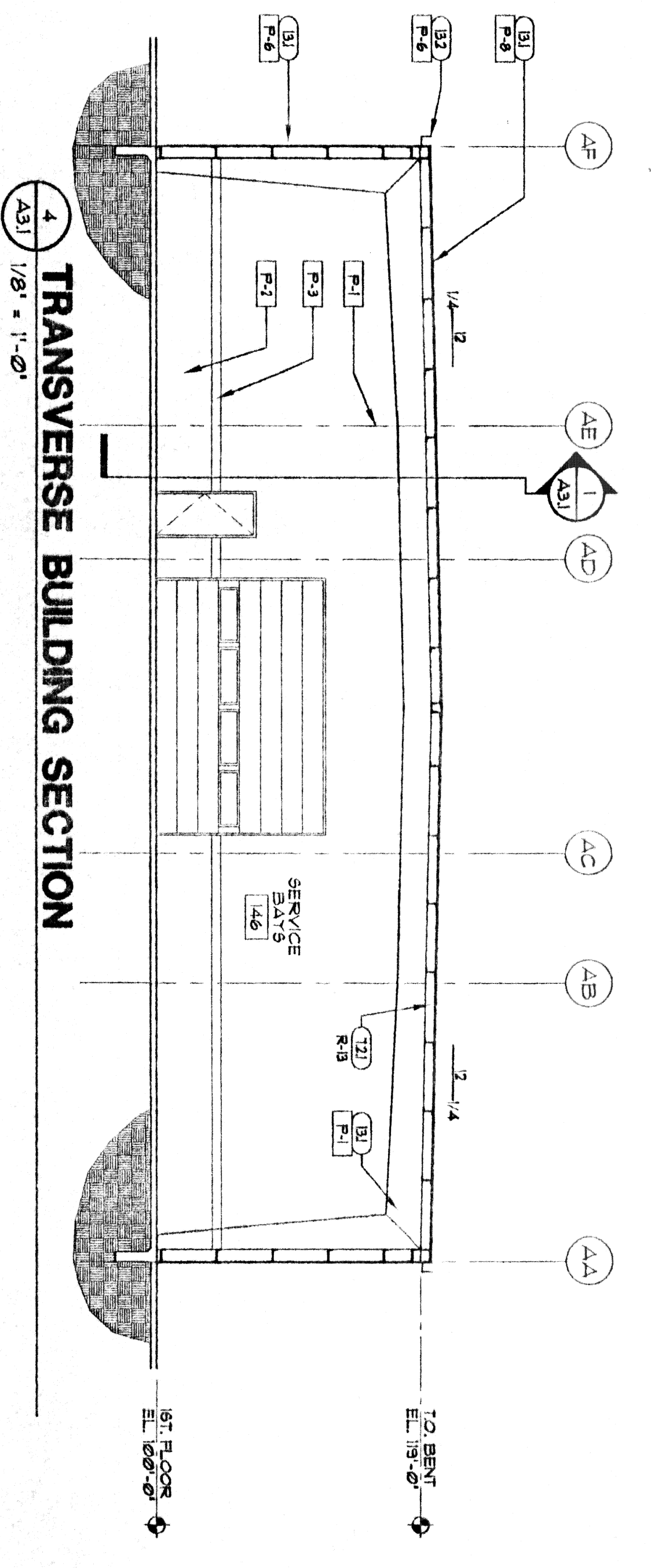

4 TRANSVERSE BUILDING SECTION
AS1 1/8" = 1'-0"

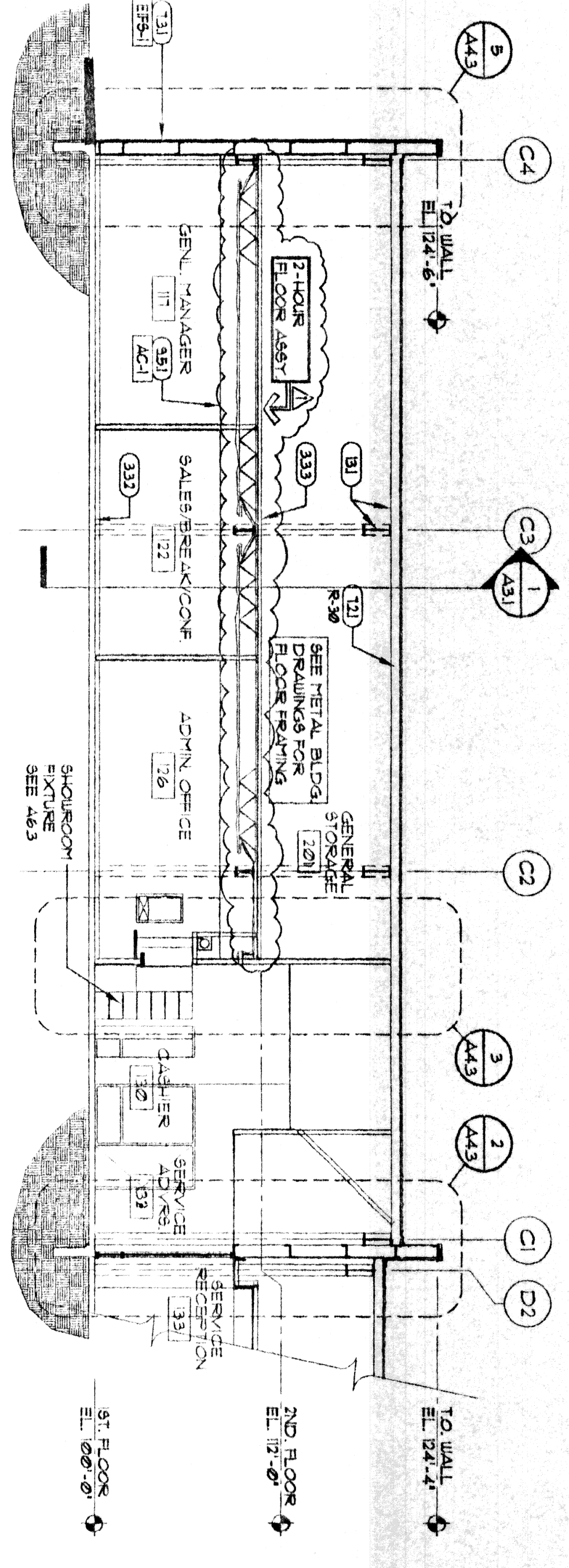

3 TRANSVERSE BUILDING SECTION
AS1 1/8" = 1'-0"

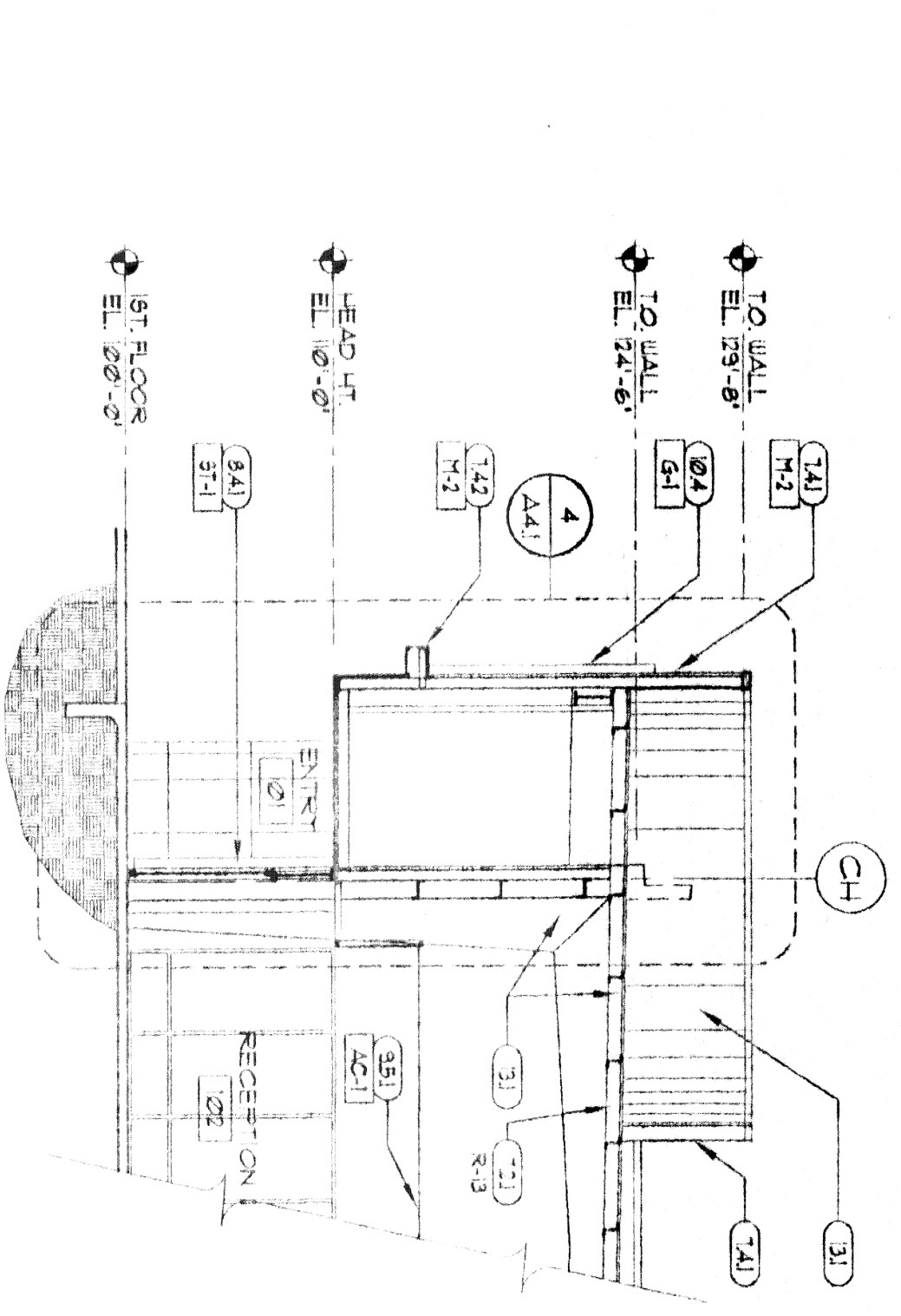

5 ENTRY PARTIAL BUILDING SECTION
AS1 1/8" = 1'-0"

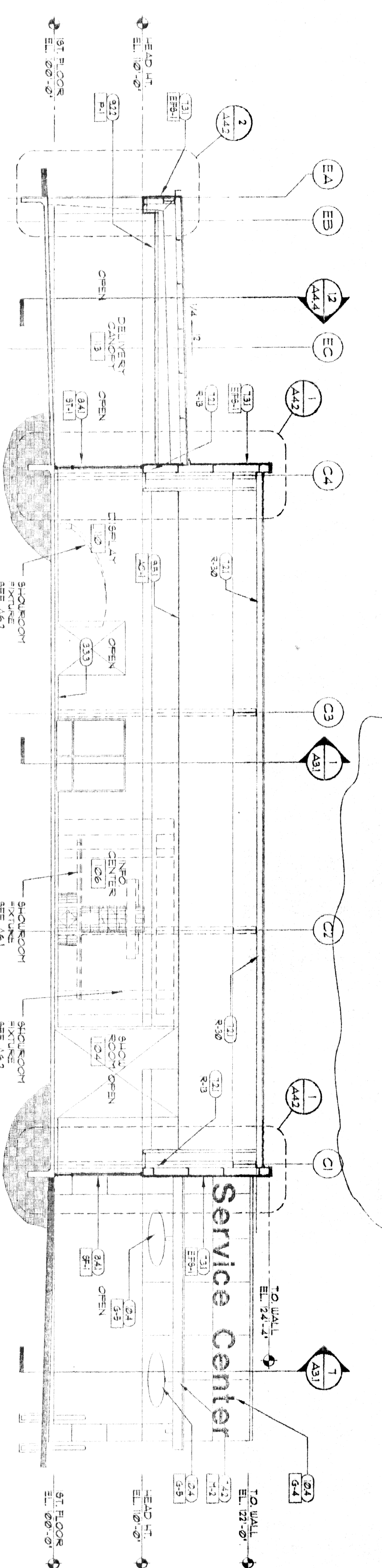

2 TRANSVERSE BUILDING SECTION
AS1 1/8" = 1'-0"

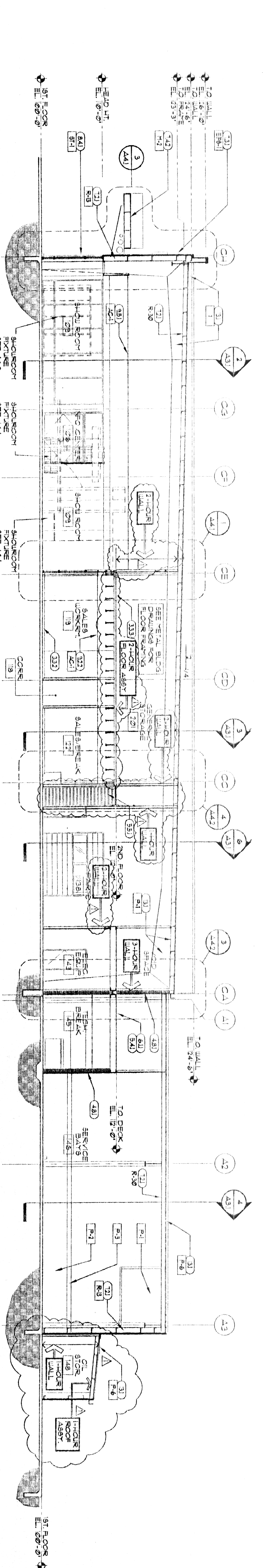

1 LONGITUDINAL BUILDING SECTION
AS1 1/8" = 1'-0"

The deck at the joint storage mezzanine should be a 2" w/c concrete deck on W4x18 @ 6'2"3" spaced steel deck (7" total thickness). The concrete should be reinforced with #4 @ W2'3" W2'3" spaced wire mesh.

KEYED NOTES

- (21) REI. CIVIL FOR EXTERIOR PAVING
- (22) 1/2" EXP. JT.
- (331) CONCRETE FOUNDATION REI. STRUCT.
- (332) CONC. SLAB ON PREPARED GRADE
- (333) CONC. FLOOR ON HIL. DECK
- (48) CRU WALL REI. STRUCT FOR REIN.
- (51) STEEL BEAM REI. STRUCT.
- (52) STEEL COLUMN REI. STRUCT.
- (53) STEEL JOIST REI. STRUCT.
- (54) STEEL DECK REI. STRUCT.
- (55) COLD FORMED STEEL PLYING REI. STRUCT.
- (56) 8" W/ SHEATHING
- (57) AIR INSULATION BARRIER
- (58) STEEL STAYS
- (59) 1" W/ DIRT 9" H. PINE GUMERAL/HANDRAIL
- (60) 6" DIA. FIRE BOLLARD
- (61) 3/4" EXTERIOR GRADE R. WOOD
- (62) WOOD BLOCKING-NON CORN
- (63) FLOOR LAM. CABINETS
- (64) WOOD SHELVES
- (65) BATT INSUL. WHERE REQUIRED SEE SECTION
- (122) ACCIDENTAL SALT INFLATION
- (131) ETR. TECH. ATTACH
- (132) ETR. FORCED REVEAL
- (141) HONDA COLOR COMPORTE METAL PANELS
- (142) HONDA CANOPY/LAVER
- (143) 24 GA. GALV. SHIT. HIL. COPING
- (144) BELLMANT JOINT
- (145) HIL. DOOR AND FRAME
- (146) 6" WOOD DOOR
- (147) ACCESS PANEL
- (148) COLLING RHE DOOR/HIL
- (149) OVERHEAD SECTIONAL DOOR
- (150) COLLING COUNTER SHUTTER
- (151) HOND. ALUM. STOREROOM/ ENRICHMENT
- (152) HOND. ALUM. FLASHING/NOT TO MATCH STOREROOM SYSTEM
- (153) 1" TOL. EIT. GLAZING
- (154) W/ CLEAR GLAZING
- (155) METAL STD. PARTITION OR DIVIDER REI. SOLED.
- (156) SLIP JOINT
- (157) SUPP. GYP. BD. CEILING
- (158) 5/8" GYP. BD. TYPE X.
- (159) 5/8" GYP. SOFIT. BD.
- (160) CERAMIC TILE
- (161) PORCELAIN TILE
- (162) ACROLYLIC PANEL CEILING (A/L/C)
- (163) RESILIENT TILE FLOORING
- (164) RESILIENT BASE
- (165) CARPET
- (166) PAINT
- (167) EPDM PAINT
- (168) FIBERGLASS PANEL (FSP)
- (169) VENT. WALL COVERING (VWC)
- (170) TOILET COMPARTMENT
- (171) DIVIDER BY QUILER
- (172) 96" H.
- (173) LOCKING
- (174) FINE EXTING. WHER
- (175) TOILET ACCESSORIES
- (176) REI. G.C.S.
- (177) EQUIPMENT BY OWNER
- (178) 5/8" S. RAILER BY OTHERS G.C. CONDO. INSTALLATION
- (179) METAL BUILDING SYSTEM
- (180) FLASHING
- (181) REI. TECH. FOR PLYING FIXTURES
- (182) REI. TECH. FOR HVAC
- (183) REI. ELEC. FOR LIGHTING

NOTE: REFER TO STRUCTURAL DRAWINGS FOR ALL FOUNDATIONS