

5 CANOPY SECTION
A4.1 1/2" = 1'-0"

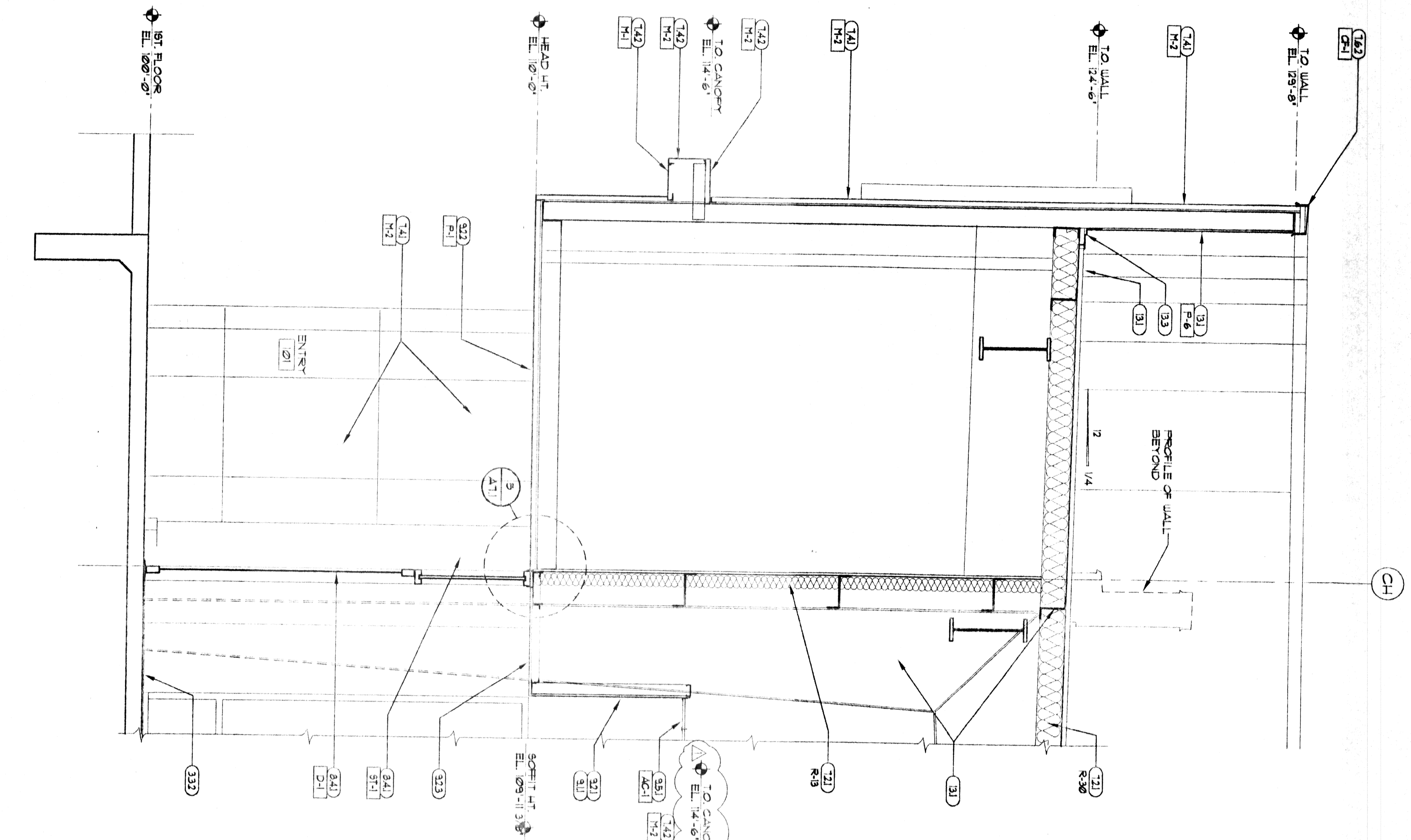

4 WALL SECTION
A4.1 1/2" = 1'-0"

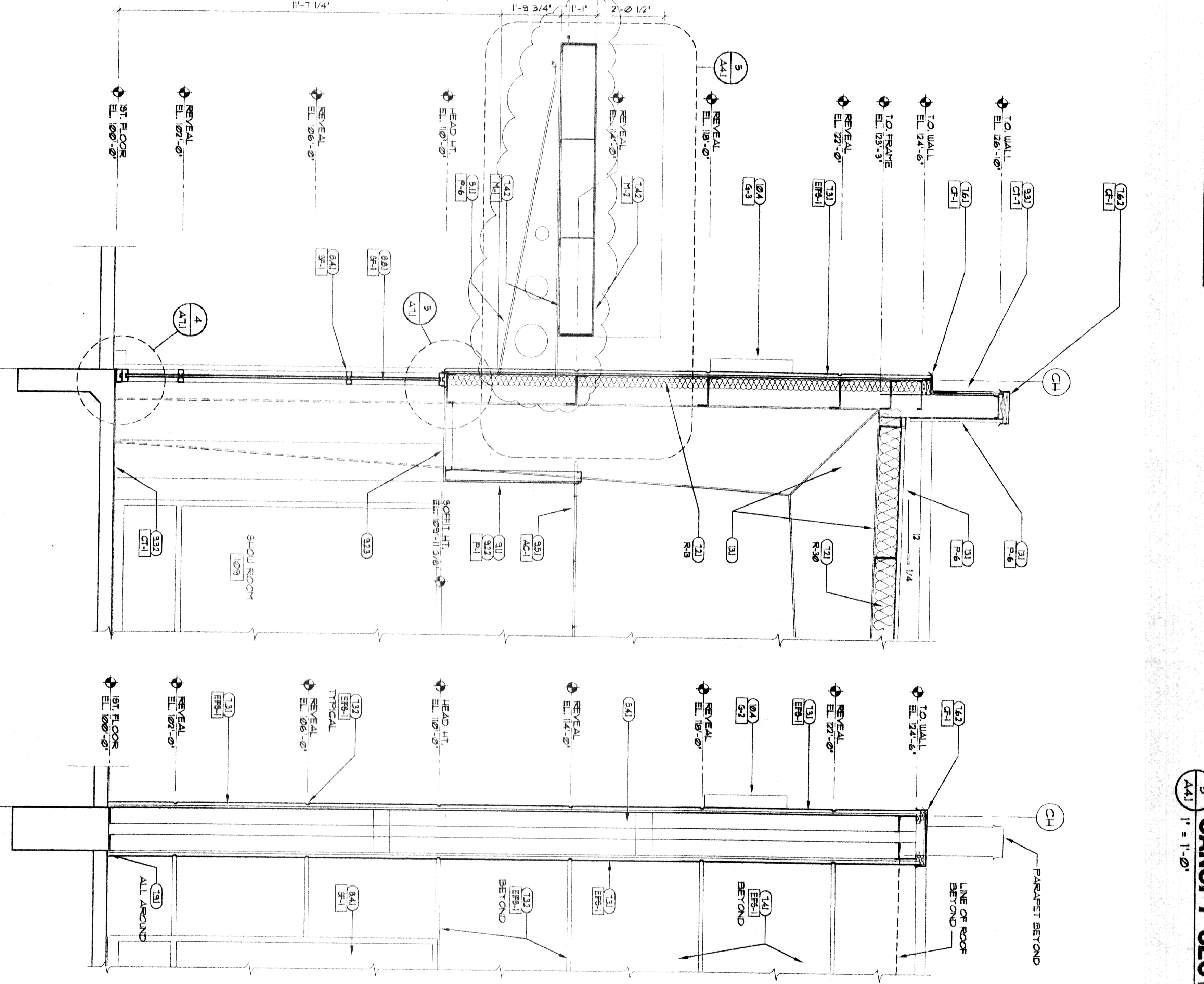

3 WALL SECTION
A4.1 1/2" = 1'-0"

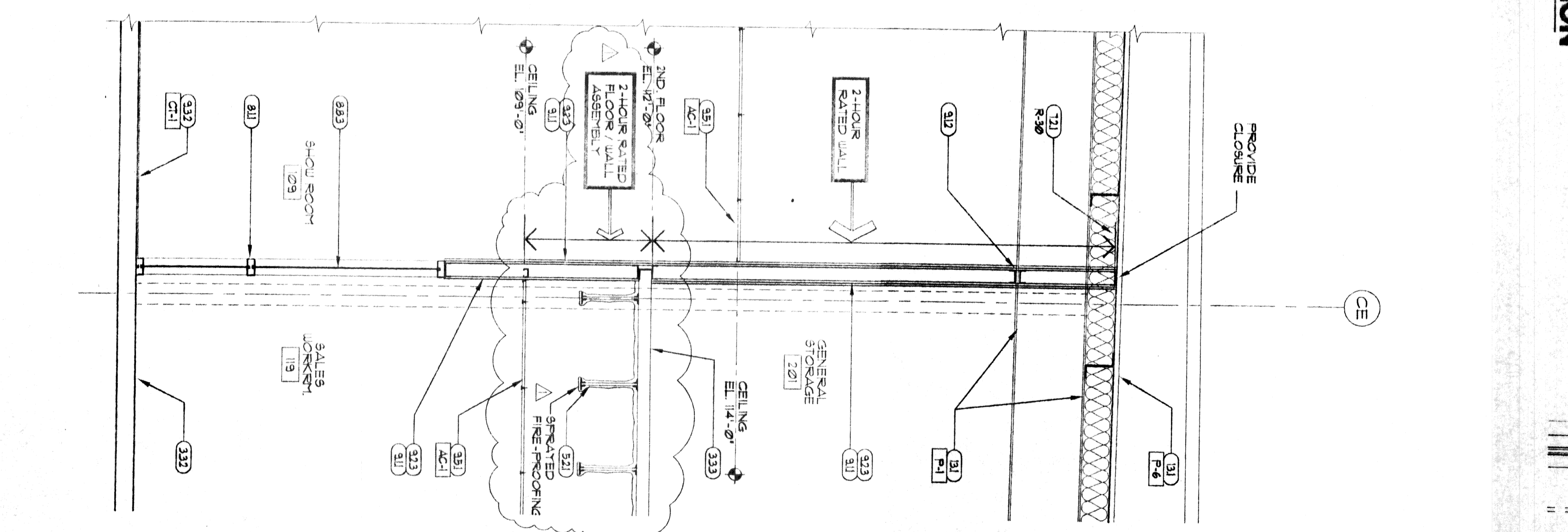

1 ENTRY SECTION
A4.1 1/2" = 1'-0"

- KEYED NOTES**
- (21) RE: CIVIL FOR EXTERIOR PAVING
 - (22) 1/2" EXP. JT.
 - (331) CONCRETE FOUNDATION RE: STRUCT.
 - (332) CONC SLAB ON PREPARED GRADE
 - (333) CONC FLOOR ON HTL DECK
 - (334) CHU WALL RE: STRUCT FOR REIN.
 - (335) STEEL BEAM RE: STRUCT.
 - (336) STEEL COLUMN RE: STRUCT.
 - (337) STEEL JOIST RE: STRUCT.
 - (338) STEEL DECK RE: STRUCT.
 - (339) CORR FORMED STEEL FRAMING RE: STRUCT.
 - (340) 3/8" GYP SHEATHING
 - (341) AIR INFILTRATION BARRIER
 - (342) STEEL STAIRS
 - (343) 1/2" DIA STPL PIPE
 - (344) 6" DIA PIPE BOLLARD
 - (345) 3/4" EXTERIOR GRADE PL/WOOD
 - (346) WOOD BLOCKING ON CORN
 - (347) FLAT LAM CENTEROP
 - (348) FLAT LAM CABINETS
 - (349) WOOD BELIEFS
 - (350) BATT INSUL WHERE REQUIRED, SEE SECTION
 - (351) ACOUSTICAL BATT INSULATION
 - (352) EIFS, TYPICAL
 - (353) EIFS FORSFORMED REVEAL
 - (354) HONDA COLOR CORP/REVEAL PANELS
 - (355) HONDA CANOPY/WAVE
 - (356) 24 GA GALV. BMT/HTL CORNING
 - (357) SEALANT JOINT
 - (358) 1/4" DOOR AND ROUPE
 - (359) 5/8" WOOD DOOR
 - (360) ACCESS PANEL
 - (361) COLLING FINE DOOR-HR
 - (362) OVER-HEAD SECTIONAL DOOR
 - (363) COLLING COUNTER SALTER
 - (364) APOD. ALUM. STORENOVIT/BRN/GRN/BLU/STN
 - (365) APOD. ALUM. FLASHING/REIN TO HATCH
 - (366) 1" LOW ET GLAZING
 - (367) 1/4" CLEAR GLAZING
 - (368) REIN. STUD PARTITION OR PARAWALL RE: STRUCT.
 - (369) SLIP JOINT
 - (370) 3/8" GYP BD. CEILING
 - (371) 3/8" GYP BD. TYPE X
 - (372) 3/8" GYP SOFFIT BD.
 - (373) CERAMIC TILE
 - (374) PORCELAIN TILE
 - (375) ACOUSTICAL PANEL CEILING (S&T/C)
 - (376) RESILIENT TILE FLOORING
 - (377) RESILIENT BASE
 - (378) CARPET
 - (379) PAINT
 - (380) EXPOY PAINT
 - (381) FIBERGLASS PANEL (FRP)
 - (382) VENT WALL COVERING (VWC)
 - (383) TOILET COMPARTMENT
 - (384) SINKAGE BY OWNER
 - (385) SINK
 - (386) LOCKERS
 - (387) FINE EXHAUSTER
 - (388) TOILET ACCESSORIES
 - (389) RE: SCHED.
 - (390) EQUIPMENT BY OWNER
 - (391) 3/8" PARTITION BY OTHERS
 - (392) A/C COORD. INSTALLATION
 - (393) METAL BUILDING SYSTEM
 - (394) DIRTNER
 - (395) FLASHING
 - (396) RE: TECH FOR PLAYING FIXTURES
 - (397) RE: TECH FOR HVAC
 - (398) RE: TECH FOR LIGHTING

- FOR CONSTRUCTION**
- NOTE: REFER TO STRUCTURAL DRAWINGS FOR ALL FOUNDATIONS
- OWNER: HONDA OF SLIDELL
CONTRACTOR: [REDACTED]
- DATE: 2/12/03
- ARCHITECT: THOMAS PARTNERSHIP ARCHITECTURE-PLANNING
- REVISION 3/8/03
- DRAWN BY: CBT/JW/WH
SCALE: AS NOTED
- JOB NUMBER: 2002.1
WALL SECTIONS

THOMAS PARTNERSHIP
ARCHITECTURE-PLANNING

3000 SOUTH VINE STREET, DENVER, COLORADO 80210 PHONE (303) 569-7504 FAX (303) 691-9790

HONDA OF SLIDELL
NEW FACILITY
SLIDELL, LA.

A4.1