

UPON ACCEPTANCE OF THIS DRAWING OR OTHER DATA OR ANY ELECTRONIC MEDIA GENERATED AND PROVIDED BY PRIEST ENGINEERING, INC. THE RECIPIENT HEREBY AGREES TO WAIVE ALL CLAIMS AGAINST PRIEST ENGINEERING, INC. RESULTING IN ANY WAY FROM ANY UNAUTHORIZED CHANGE OR REUSE OF THE DRAWING OR DATA. IN ADDITION, THE RECIPIENT AGREES TO THE FULLEST EXTENT PERMITTED BY LAW TO INDEMNIFY AND HOLD PRIEST ENGINEERING, INC. HARMLESS FROM ANY DAMAGE, LIABILITY OR COST, INCLUDING ATTORNEY'S FEES AND COST OF DEFENSE, ARISING FROM ANY CHANGE OR REUSE OF THIS DRAWING OR DATA. ALL TERMS AND CONDITIONS CONTAINED HEREIN ARE AGREED TO AND ACCEPTED AS A CONDITION OF RECEIPT OF THESE DOCUMENTS, DRAWINGS, AND/OR ELECTRONIC FILES. ALL INFORMATION CONTAINED HEREIN IS THE PROPERTY OF PRIEST ENGINEERING, INC.

GENERAL NOTES:
 1. SITE LOTS SHALL BE CONTROLLED UTILIZING A PARALLEL ON AND THROUGH TO TURN OFF THE LOTS WITH THE WHICH SHALL BE CONTROLLED BY A PROPOSED ONLY.

SHEET NOTES:
 1. VERIFY QUANTITY AND LOCATION OF 550V SERVICE INSTALLATION
 2. VERIFY LOCATION OF ALL 90V RECEPTACLES BEFORE INSTALLATION
 3. ONE PACE ON NE CORNER AS INDICATED

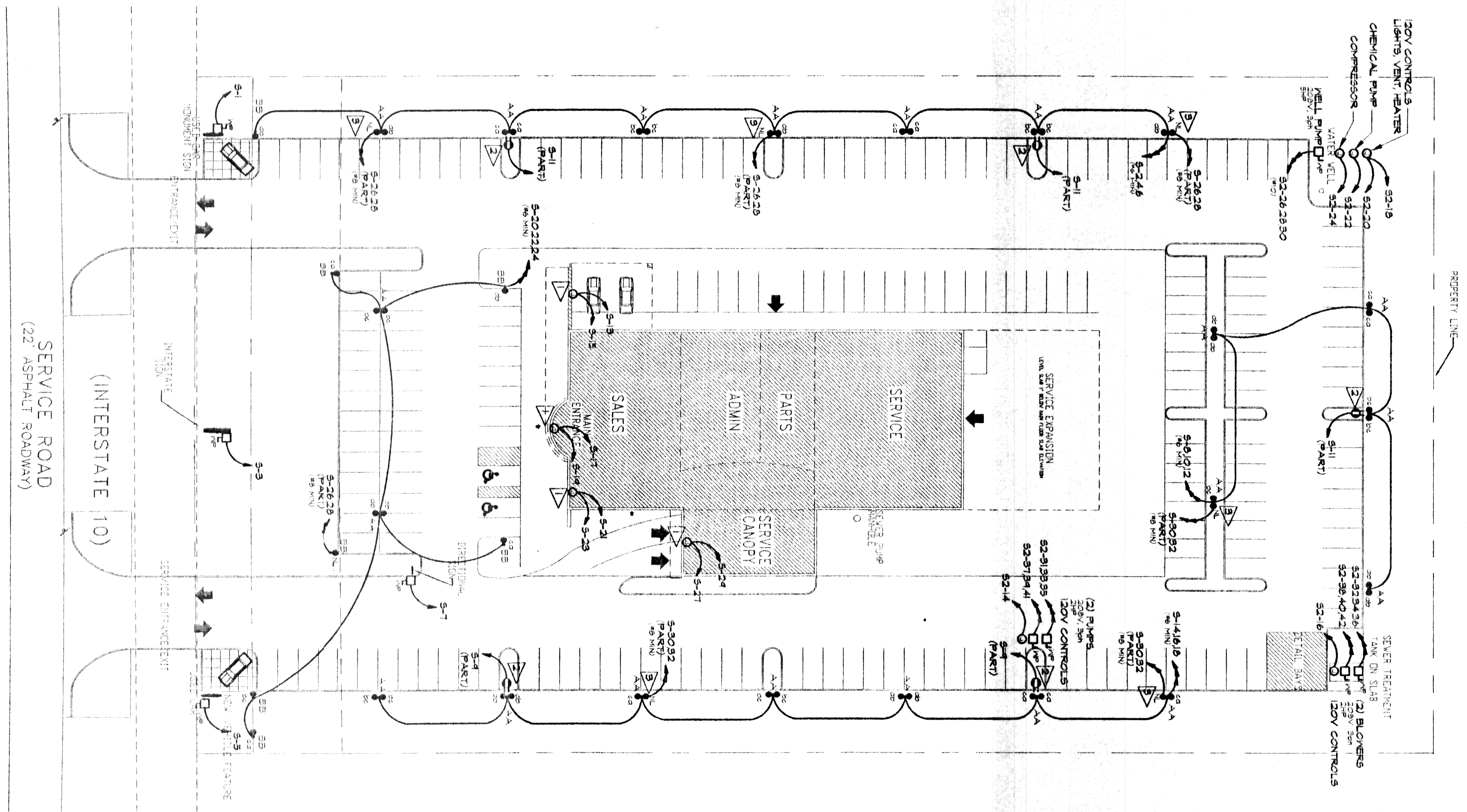

ELECTRICAL SITE PLAN
 E11 T=50-0

DATE: 7/10/03
 DRAWN BY: SB
 SCALE: AS NOTED
 JOB NUMBER: 2002.1
 DRAWING TITLE: ELECTRICAL SITE PLAN

**HONDA OF SLIDELL
 NEW FACILITY
 SLIDELL, LA.**

THOMAS PARTNERSHIP
 ARCHITECTURE-PLANNING

3000 SOUTH VINE STREET, DENVER, COLORADO 80210 PHONE (303) 569-7504 FAX (303) 691-9790

