

UPON ACCEPTANCE OF THIS DRAWING OR OTHER DATA OR ANY REQUIRING HEREIN, HEREINAFTER AND PROVIDED BY PRIEST ENGINEERING, INC. THE CLIENT AGREES TO WAIVE ALL CLAIMS AGAINST PRIEST ENGINEERING, INC. RESULTING IN ANY WAY FROM ANY UNAUTHORIZED CHANGES OR REUSE OF THE DRAWING OR DATA. IN ADDITION, THE CLIENT AGREES TO WAIVE THE RIGHT TO REUSE OR REPRODUCE THE DRAWING OR DATA IN ANY MANNER WITHOUT THE WRITTEN CONSENT OF PRIEST ENGINEERING, INC. ALL INFORMATION CONTAINED HEREIN IS THE PROPERTY OF PRIEST ENGINEERING, INC. THESE DRAWINGS SHALL NOT BE USED OR COPIED FOR ANY OTHER PROJECT. ALL TERMS AND CONDITIONS CONTAINED HEREIN ARE AGREED TO AND ACCEPTED AS A CONDITION OF RECEIPT OF THESE DOCUMENTS, DRAWINGS, AND/OR ELECTRONIC FILES.

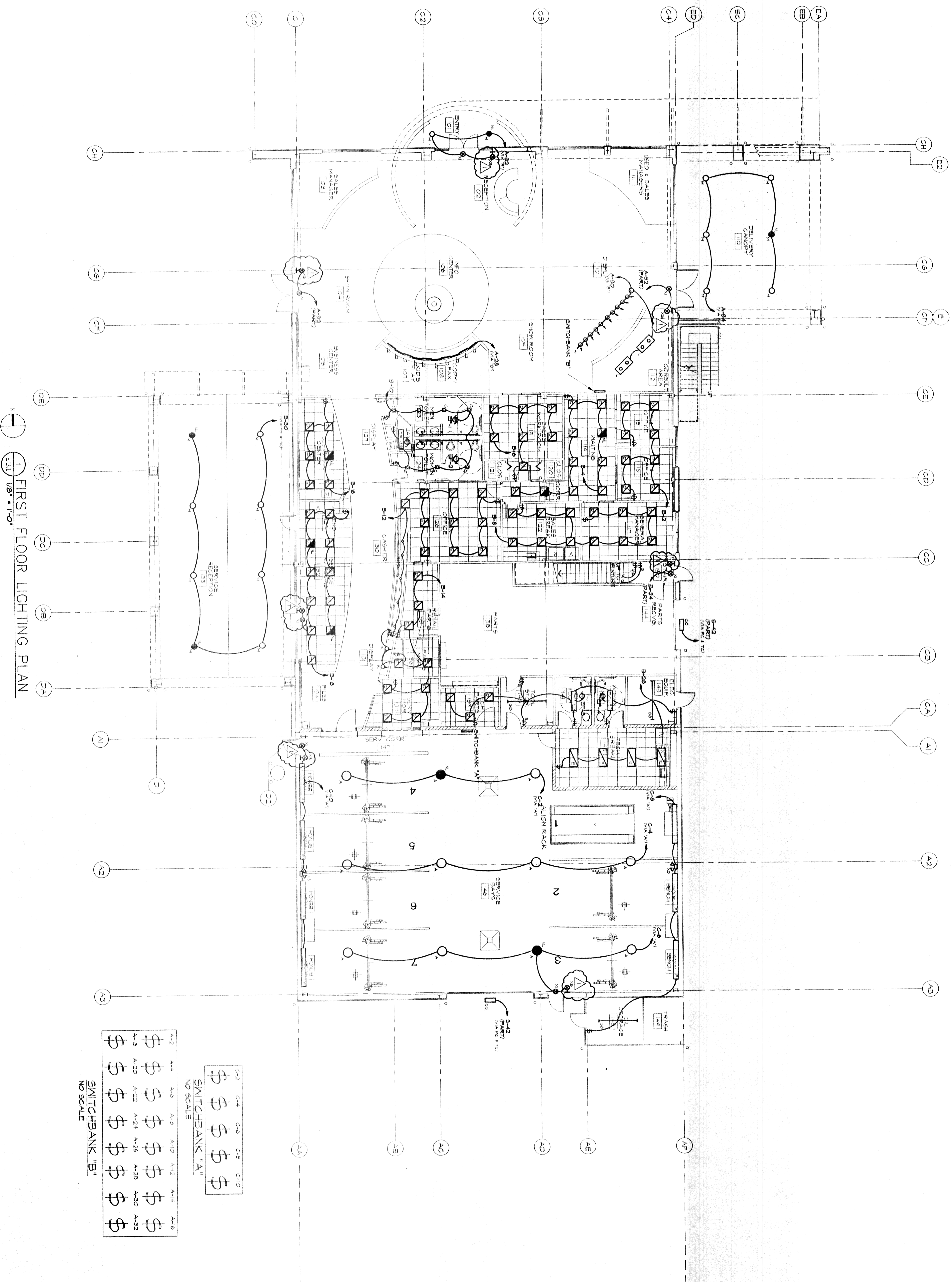

1 FIRST FLOOR LIGHTING PLAN
1/8" = 1'-0"

A-1	A-2	A-3	A-4	A-5	A-6	A-7	A-8	A-9	A-10	A-11	A-12	A-13	A-14	A-15	A-16
\$	\$	\$	\$	\$	\$	\$	\$	\$	\$	\$	\$	\$	\$	\$	\$
A-17	A-18	A-19	A-20	A-21	A-22	A-23	A-24	A-25	A-26	A-27	A-28	A-29	A-30	A-31	A-32
\$	\$	\$	\$	\$	\$	\$	\$	\$	\$	\$	\$	\$	\$	\$	\$

SWITCHBANK "B"
NO SCALE

A-33	A-34	A-35	A-36	A-37	A-38	A-39	A-40
\$	\$	\$	\$	\$	\$	\$	\$

SWITCHBANK "A"
NO SCALE

HONDA OF SLIDELL
NEW FACILITY
SLIDELL, LA.

THOMAS PARTNERSHIP
ARCHITECTURE-PLANNING

3000 SOUTH VINE STREET, DENVER, COLORADO 80210 PHONE (303) 589-7504 FAX (303) 691-9790

DATE: 2/10/03
DRAWN BY: SB
SCALE: AS NOTED
JOB NUMBER: 2002.1
DRAWING TITLE: FIRST FLOOR LIGHTING PLAN

E3.1

3/10/03
DRAWING AND ENGINEERING, INC.
5009 South Lincoln Hwy. Suite 1110
Denver, CO 80231
PH: (303) 775-8775 FAX: (303) 775-8223