

UPON ACCEPTANCE OF THIS DRAWING OR OTHER DATA OR ANY ELECTRONIC MEDIA GENERATED AND PROVIDED BY PRIEST ENGINEERING, INC. THE REQUIRER GOVERNANTS AND AGREES THAT ALL SUCH DRAWINGS AND DATA ARE INSTRUMENTS OF SERVICE AND BELONG TO PRIEST ENGINEERING, INC. THESE FILES ARE TRANSMITTED WITHOUT WARRANTY AS TO THEIR ACCURACY OR SUITABILITY FOR THE PURPOSES TO WHICH THE REQUIRER INTENDS TO USE THEM. THE REQUIRER AGREES TO WAIVE ALL CLAIMS AGAINST PRIEST ENGINEERING, INC. RESULTING IN ANY WAY FROM ANY UNAUTHORIZED CHANGES OR VALUES OF THE DRAWINGS OR DATA. IN ADDITION, THE REQUIRER AGREES TO THE FOLLOWING: PRIEST ENGINEERING, INC. SHALL BE RESPONSIBLE FOR ANY DAMAGE, LIABILITY OR COST, INCLUDING ATTORNEY'S FEES AND COST OF DEFENSE, ARISING FROM ANY CHANGES OR VALUES OF THESE DRAWINGS OR DATA. IN ADDITION, THE REQUIRER AGREES TO THE FOLLOWING: PRIEST ENGINEERING, INC. SHALL BE RESPONSIBLE FOR ANY DAMAGE, LIABILITY OR COST, INCLUDING ATTORNEY'S FEES AND COST OF DEFENSE, ARISING FROM ANY CHANGES OR VALUES OF THESE DRAWINGS OR DATA. IN ADDITION, THE REQUIRER AGREES TO THE FOLLOWING: PRIEST ENGINEERING, INC. SHALL BE RESPONSIBLE FOR ANY DAMAGE, LIABILITY OR COST, INCLUDING ATTORNEY'S FEES AND COST OF DEFENSE, ARISING FROM ANY CHANGES OR VALUES OF THESE DRAWINGS OR DATA.

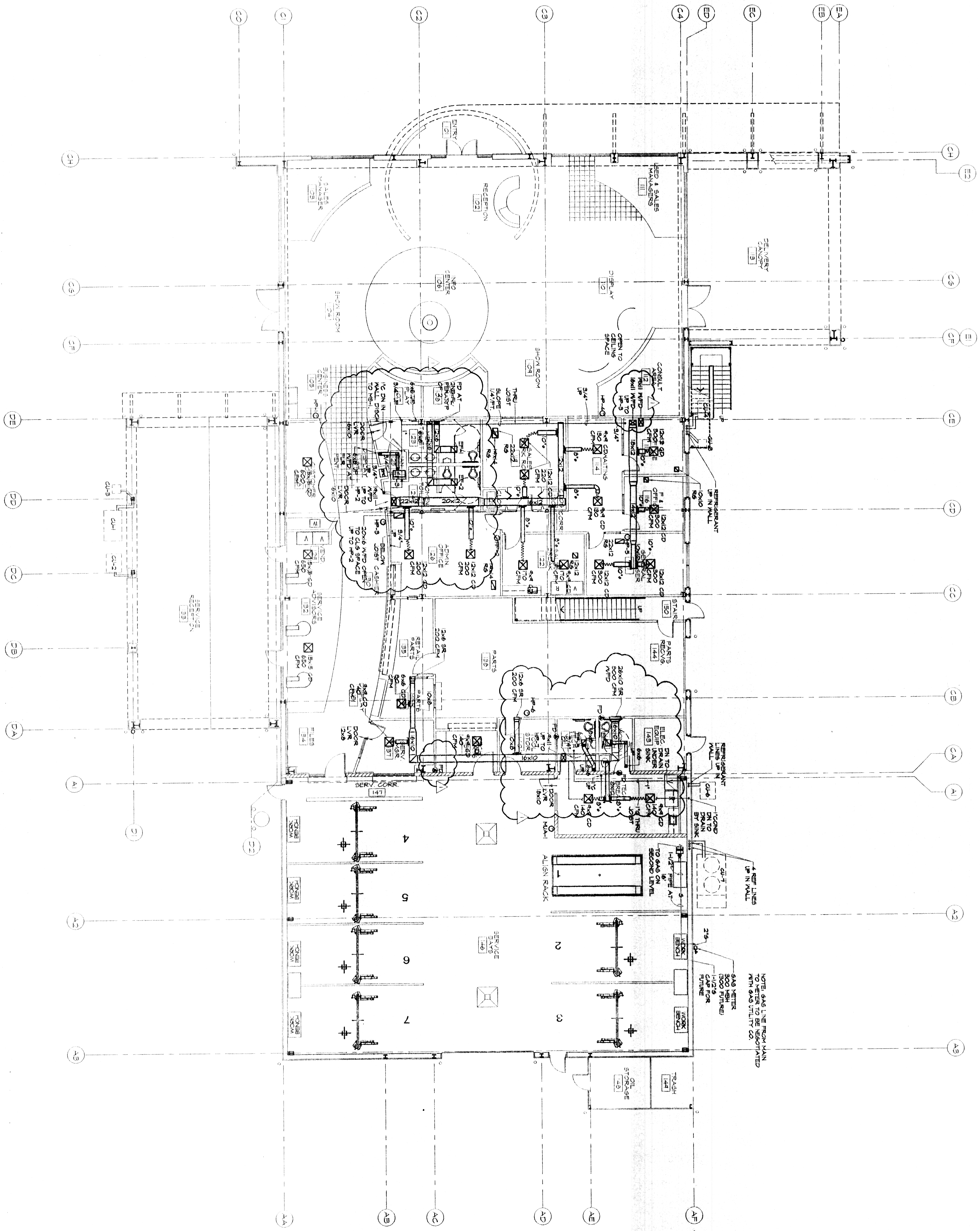

1/8" = 1'-0"
FIRST FLOOR PLAN - HVAC

▲ FIRE MARSHAL COMMENTS 09/10/09
 PROJECT: HONDA OF SLIDELL NEW FACILITY
 DRAWING NO: 2002.1
 DATE: 2/10/09
 SCALE: AS NOTED
 JOB NUMBER: AS NOTED
 DRAWING TITLE: FIRST FLOOR PLAN

HONDA OF SLIDELL
 NEW FACILITY
 SLIDELL, LA.

THOMAS PARTNERSHIP
 ARCHITECTURE-PLANNING

3000 SOUTH VINE STREET, DENVER, COLORADO 80210 PHONE (303) 589-7504 FAX (303) 691-9790

M2.1

DATE: 2/10/09
 DRAWN BY: AC
 JOB NUMBER: AS NOTED
 DRAWING TITLE: FIRST FLOOR PLAN