

- KEYED NOTES**
- (21) RE. CIVIL FOR EXTERIOR PAVING
 - (22) 1/2" EXP. JT.
 - (33.1) CONCRETE FOUNDATION RE. STRUCT.
 - (33.2) CONC. SLAB ON PREPARED GRADE
 - (33.3) CONC. FLOOR ON INT. DECK
 - (48) CMU WALL RE. STRUCT. FOR REIN.
 - (81) STEEL BEAM RE. STRUCT.
 - (82) STEEL COLUMN RE. STRUCT.
 - (82.1) STEEL JOIST RE. STRUCT.
 - (82.2) STEEL DECK RE. STRUCT.
 - (84) COLD FORMED STEEL FRAMING RE. STRUCT.
 - (84.2) 8"X8" GYP. SHEATHING
 - (84.3) AIR INFILTRATION BARRIER
 - (85) STEEL STAIRS
 - (85.1) 1 1/2" DIA. 9L PIPE GUARDRAIL-HANDRAIL
 - (85.2) 6" DIA. PIPE BOLLARD
 - (85.3) 3/4" EXTERIOR GRADE PL. WOOD
 - (85.4) WOOD BALCONY-RAMP COPE
 - (86) PLAS. LAM. COUNTERTOP
 - (86.1) FLAS. LAM. CABINETS
 - (86.2) WOOD SHELVES
 - (87) BATT INSUL. WHERE REQUIRED; SEE SECTIONS
 - (88) ACoustICAL BATT INSULATION
 - (89) EIFS, MECH. ATTACH
 - (89.1) EIFS, FORCED REVEAL
 - (89.2) HONDA COLOR COMPOSITE METAL PANELS
 - (92) HONDA CANOPY/WAVE
 - (92.1) 24 GA. GALV. SHIT. INTL. COPING
 - (93) SEALANT JOINT
 - (93.1) 1/4" DOOR AND FRAME
 - (93.2) 6x6 WOOD DOOR
 - (93.3) ACCESS PANEL
 - (93.4) COILING FIRE DOOR-1 HR
 - (93.5) OVERHEAD SECTIONAL DOOR
 - (93.6) COILING CENTER SHUTTER
 - (94) AND. ALUM. STOREROOM/ENTRANCE/WINDOW
 - (94.1) AND. ALUM. FLASHING/TRIM TO MATCH STOREROOM SYSTEM
 - (94.2) 1" LOW E+ GLAZING
 - (94.3) 1/4" CLEAR PARTITION OR FLOORING RE. SCHED.
 - (95) SLIP JOINT
 - (96) SUPP. GYP. BO. CEILING
 - (96.1) 8"X8" GYP. BO. TYPE 'X'
 - (96.2) 8"X8" GYP. SOFFIT BO.
 - (97) CERAMIC TILE
 - (98) PORCELAIN TILE
 - (98.1) ACoustICAL PANEL CEILING (S.A.T.C.)
 - (98.2) RESILIENT TILE FLOORING
 - (98.3) RESILIENT BASE
 - (99) CARPET
 - (99.1) PAINT
 - (99.2) EPOXY PAINT
 - (99.3) FIBERGLASS PANEL (FRP)
 - (99.4) VENTL. WALL COVERING (VWC)
 - (99.5) TOILET COMPARTMENT
 - (99.6) STORAGE BY OWNER
 - (99.7) 8x8
 - (99.8) LOCKING
 - (99.9) FIRE EXTINGUISHER
 - (99.10) TOILET ACCESSORIES RE. SCHED.
 - (10) EQUIPMENT BY OWNER
 - (10.1) 8"X8" RISERS BY OTHERS
 - (10.2) 6x6 COND. INSTALLATION
 - (10.3) METAL BUILDING SYSTEM
 - (10.4) GUTTER
 - (10.5) FLASHING
 - (10.6) REI. MECH. FOR FLUJING FIXTURES
 - (10.7) REI. MECH. FOR HVAC
 - (10.8) REI. ELEC. FOR LIGHTING

NOTE: REFER TO STRUCTURAL DRAWINGS FOR ALL FOUNDATIONS

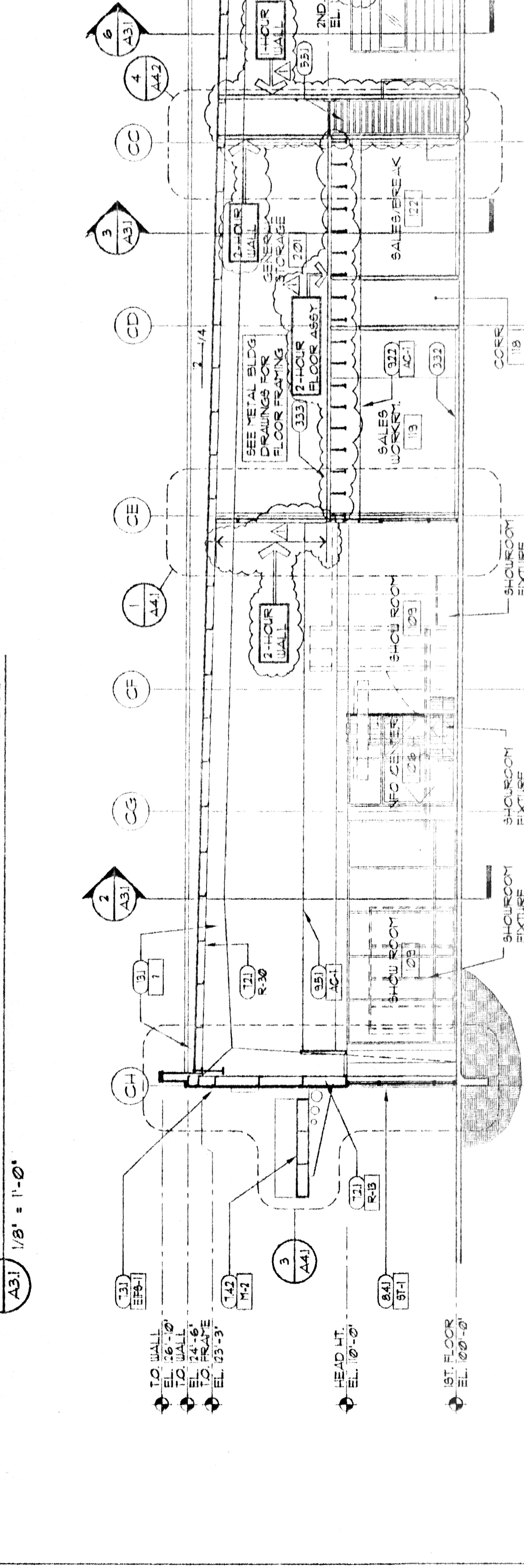
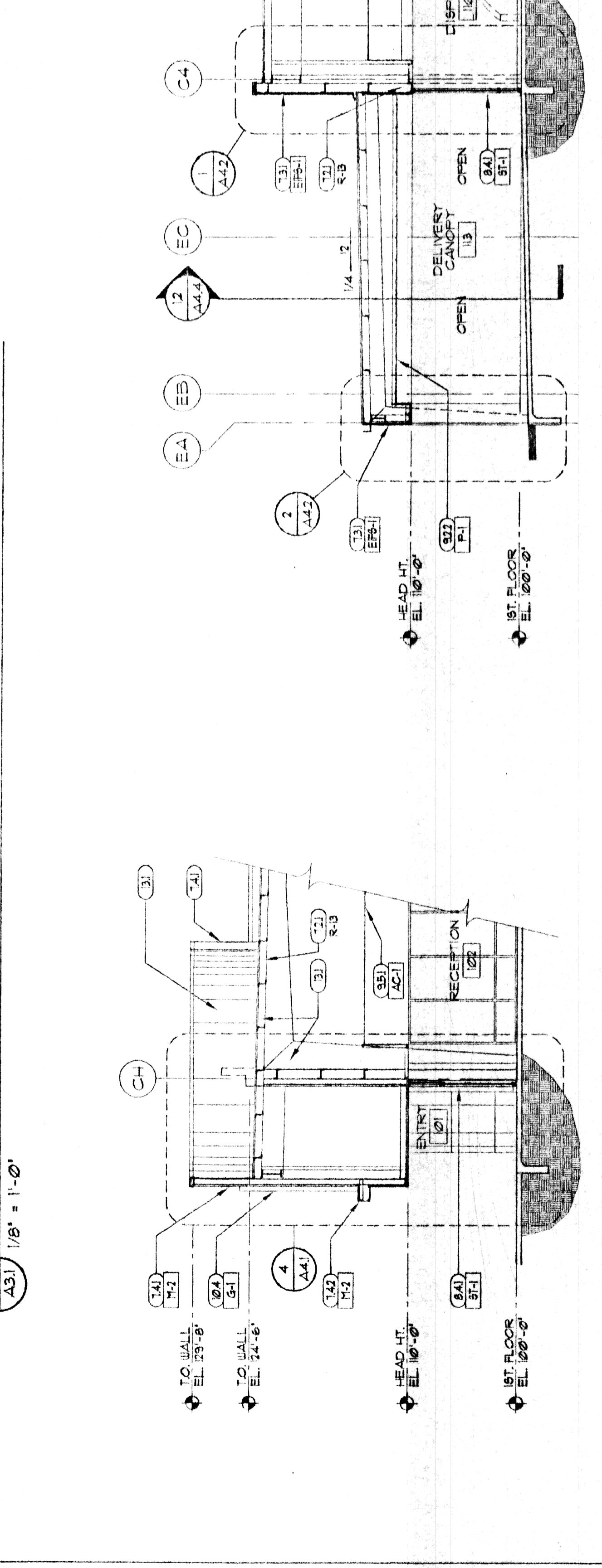
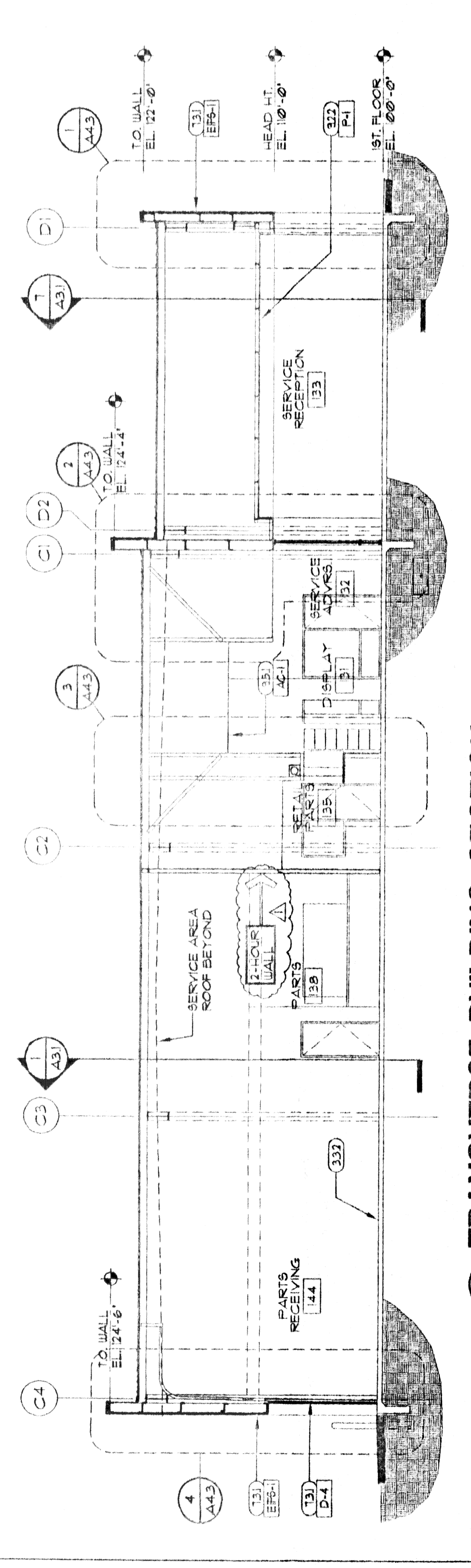
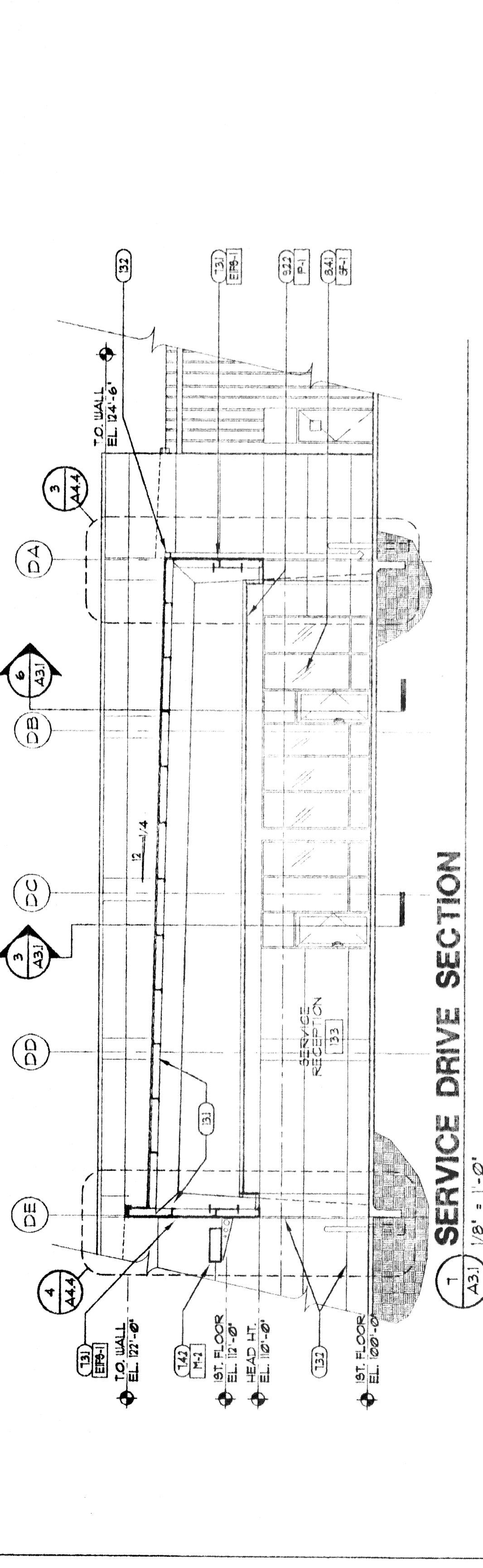
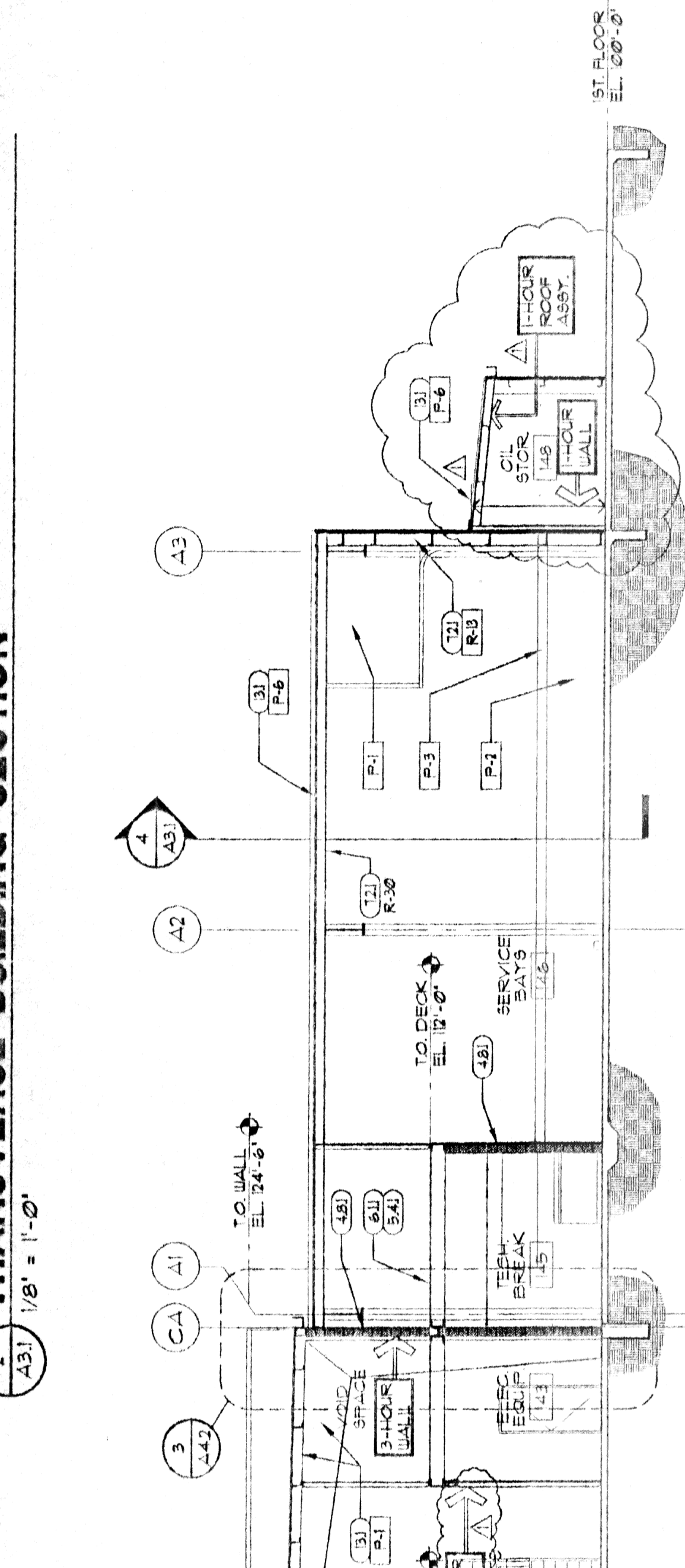
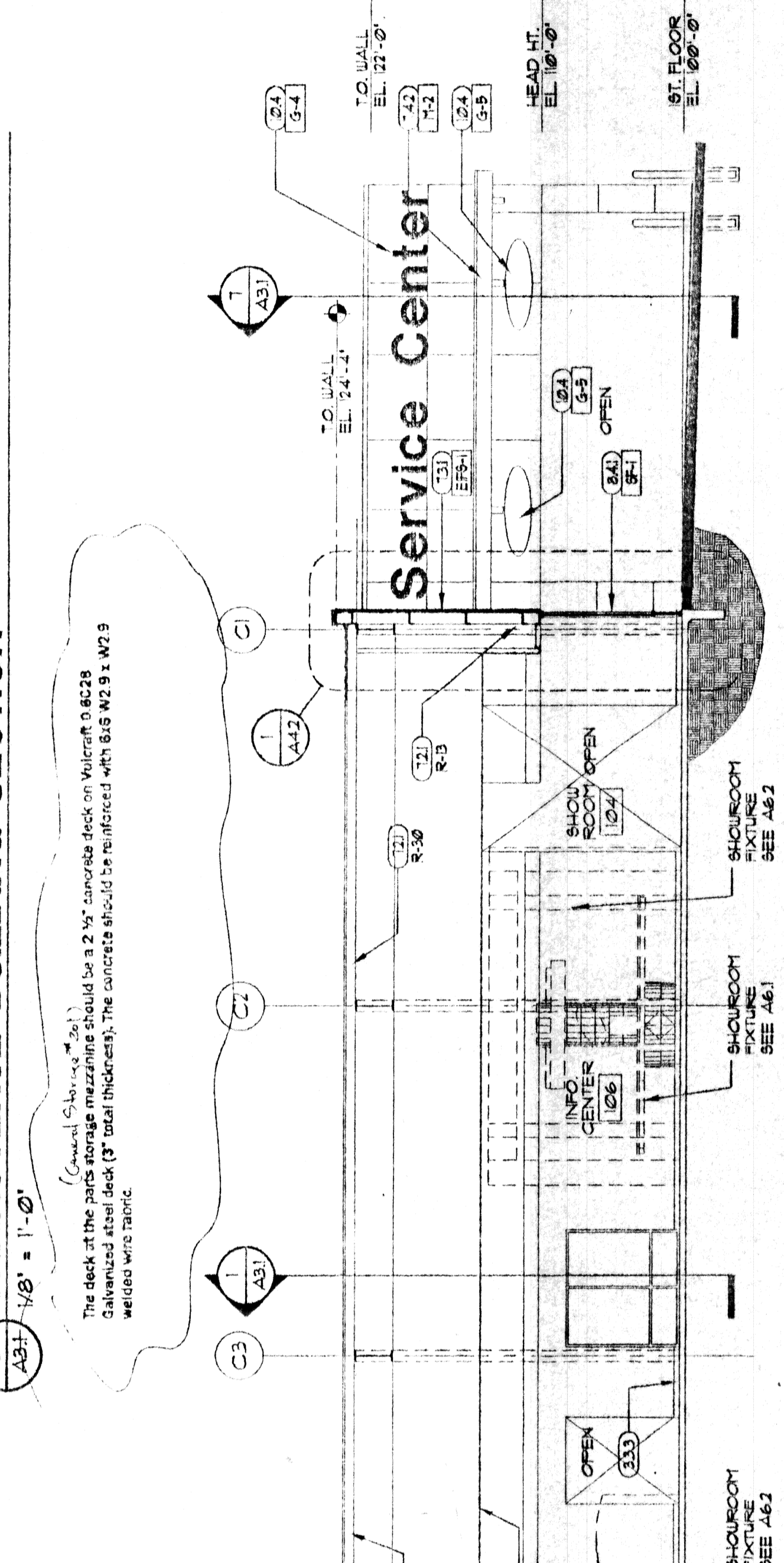
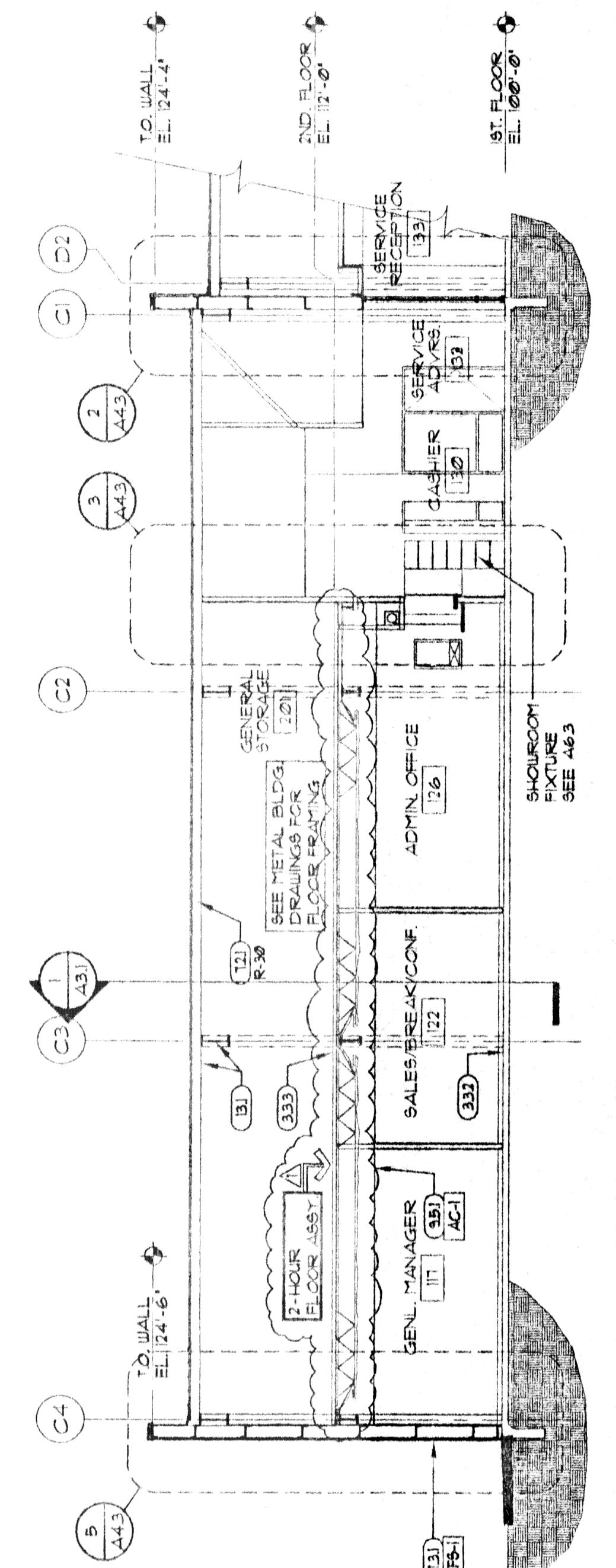
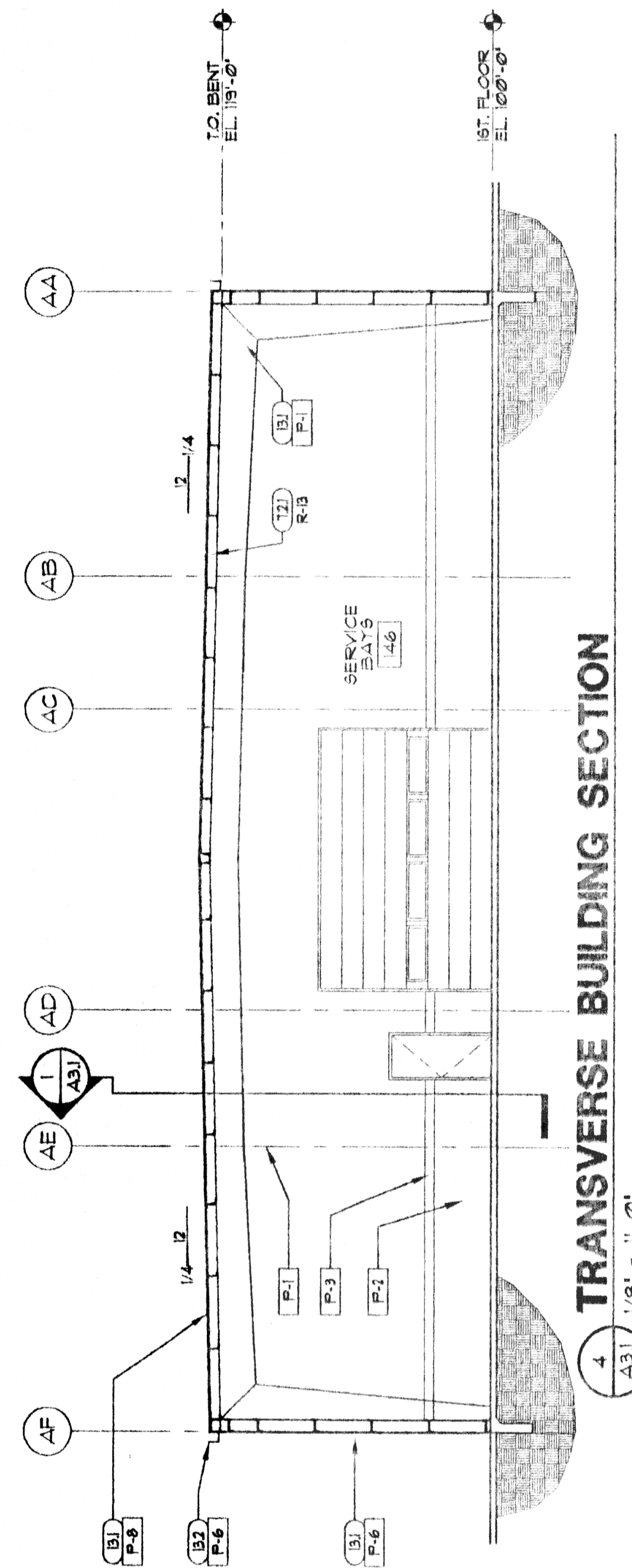

NOTE: REFER TO STRUCTURAL DRAWINGS FOR ALL FOUNDATIONS

The deck at the patio storage mezzanine should be a 3" concrete slab on W4x13 @ 24" o.c. with 3" total thickness. The concrete should be reinforced with #5 W2x1 @ 12" o.c. in both directions.