

- KEYED NOTES**
- (21) RE: CIVIL FOR EXTERIOR PAVING
 - (21) 1/2" EXP. JT.
 - (32) CONCRETE FOUNDATION RE: STRUCT.
 - (32) CONC. SLAB ON PREPARED GRADE
 - (32) CONC. FLOOR ON INTL. DECK
 - (42) CMU WALL RE: STRUCT. FOR REINFT.
 - (51) STEEL BEAM, RE: STRUCT.
 - (52) STEEL COLUMN, RE: STRUCT.
 - (52) STEEL JOIST, RE: STRUCT.
 - (52) STEEL DECK, RE: STRUCT.
 - (52) CORRUGATED STEEL ROOFING, RE: STRUCT.
 - (52) 5/8" STP. SHEETING
 - (52) AIR FILTRATION BARRIER
 - (52) STEEL STAIRS
 - (52) 1/2" DIA. ST. PIPE
 - (52) 6" DIA. PIPE BOLLARD
 - (61) 3/4" EXTERIOR GRADE PLANKWOOD
 - (62) WOOD BLOCKING ON COMB.
 - (62) PLAS. LAM. COUNTERTOP
 - (62) PLAS. LAM. CABINETS
 - (62) WOOD SHELVES
 - (72) BATT INSUL. WHERE REQUIRED REE SECTION
 - (72) ACoust. CAL. BATT. INSULATION
 - (72) EPS. INS. ATTACH.
 - (72) EPS. PORTED RETAIL
 - (74) HONDA COLOR. COMPOSITE METAL PANELS
 - (74) HONDA GANTRY LANE
 - (82) 24 GA. GALV. BMT. TILE COFFING
 - (82) SEALANT JOINT
 - (82) HT. DOOR AND RAVE
 - (82) 6C WOOD DOOR
 - (82) ACCESS PANEL
 - (82) COILING FIRE DOOR IHR
 - (82) OVERHEAD SECTIONAL DOOR
 - (82) COILING COUNTER SAUITER
 - (82) WOOD ALUM. FRAGMENT/ENTRANCE LUNDS
 - (82) WOOD ALUM. FRAGMENT TO MATCH SECTIONAL SYSTEM
 - (82) 1" LOW E' GLAZING
 - (82) 1/4" CLEAR GLAZING
 - (82) METAL STD. PARTITION OR FERRIS RE: SCHED.
 - (82) SLIP JOINT
 - (82) SUPP. STP. BD. CEILING
 - (82) 5/8" STP. BD. TYPE 'X'
 - (82) 5/8" STP. SOFTB. BD.
 - (82) CERAMIC TILE
 - (82) PORCELAIN TILE
 - (82) ACOUSTICAL PANEL, CEILING (BAY 2)
 - (82) RESILIENT TILE FLOORING
 - (82) RESILIENT BASE
 - (82) CARPET
 - (82) PAINT
 - (82) EPOXY PAINT
 - (82) FIBERGLASS PANEL (FRP)
 - (82) VINYL WALL COVERING (VWC)
 - (82) TOILET COMPARTMENT
 - (82) SIGNAGE BY OWNER
 - (82) SIGN
 - (82) LOCKERS
 - (82) FIRE EXTINGUISHER
 - (82) TOILET ACCESSORIES RE: OWNER
 - (82) EQUIPMENT BY OWNER
 - (82) STG. FURNITURE BY OTHERS
 - (82) G.C. COORD. INSTALLATION
 - (82) METAL BUILDING SYSTEM
 - (82) GUTTER
 - (82) FLASHING
 - (82) RE: MECH. FOR PUMPING PICTURE
 - (82) RE: MECH. FOR HVAC
 - (82) RE: ELEC. FOR LIGHTING

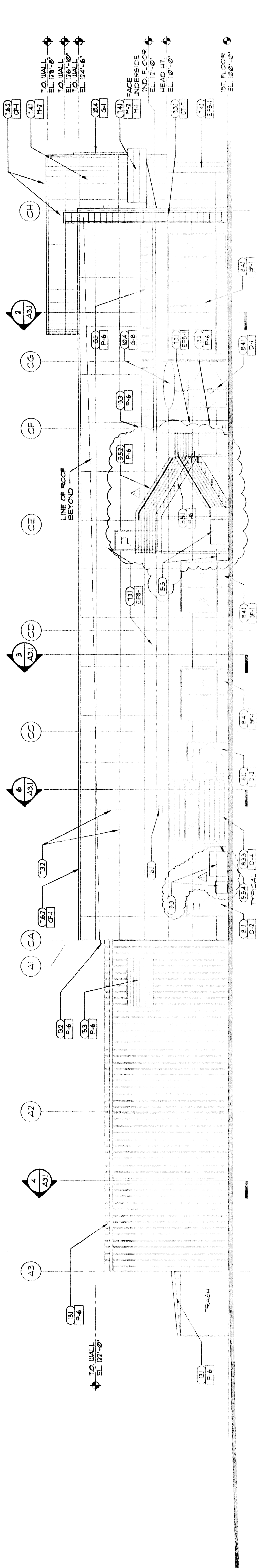

EAST ELEVATION
1/8" = 1'-0"

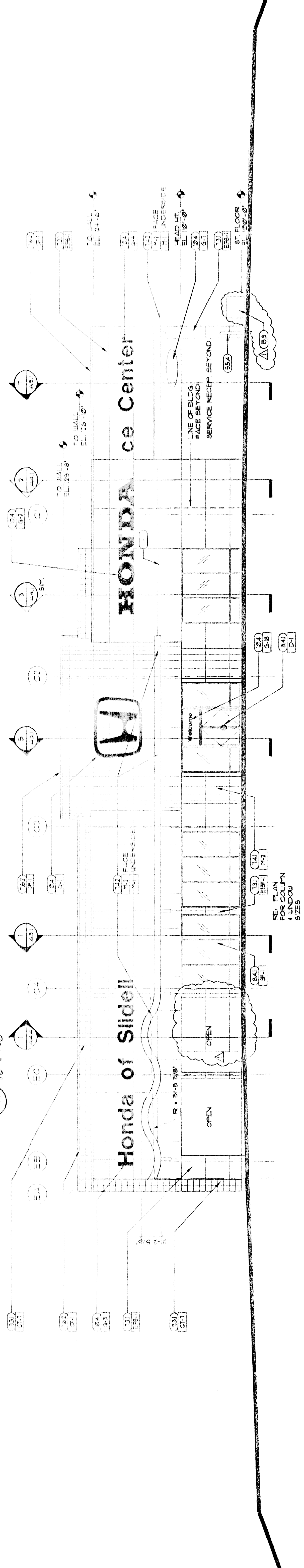

NORTH ELEVATION
1/8" = 1'-0"

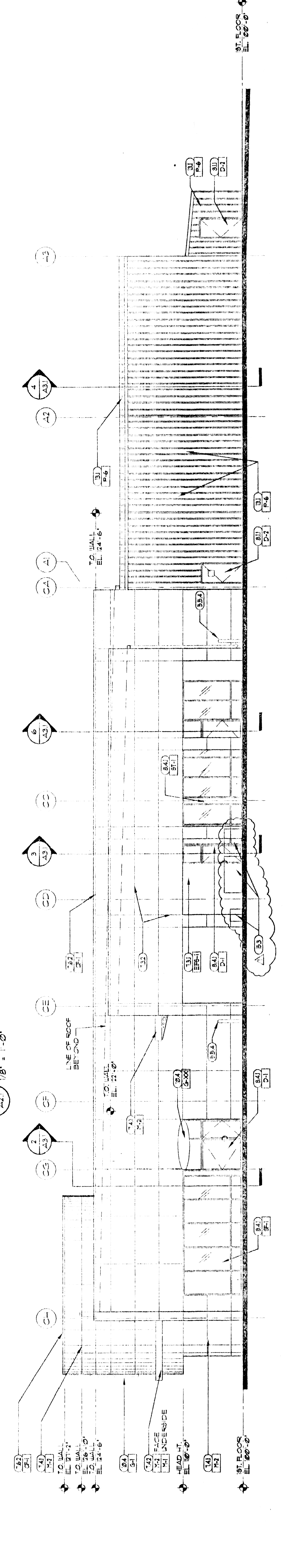

WEST ELEVATION
1/8" = 1'-0"

