

PINEWOOD WEDDING VENUE

K.B. KAUFMANN & CO
405 COUNTRY CLUB BOULEVARD SLIDELL, LA 70458

DATE:	08/09/17
PHASE:	50% CONSTRUCTION DOCUMENTS
ISSUED FOR:	DOCUMENTS
PROJECT NO.:	211726

BUILDING ELEVATIONS

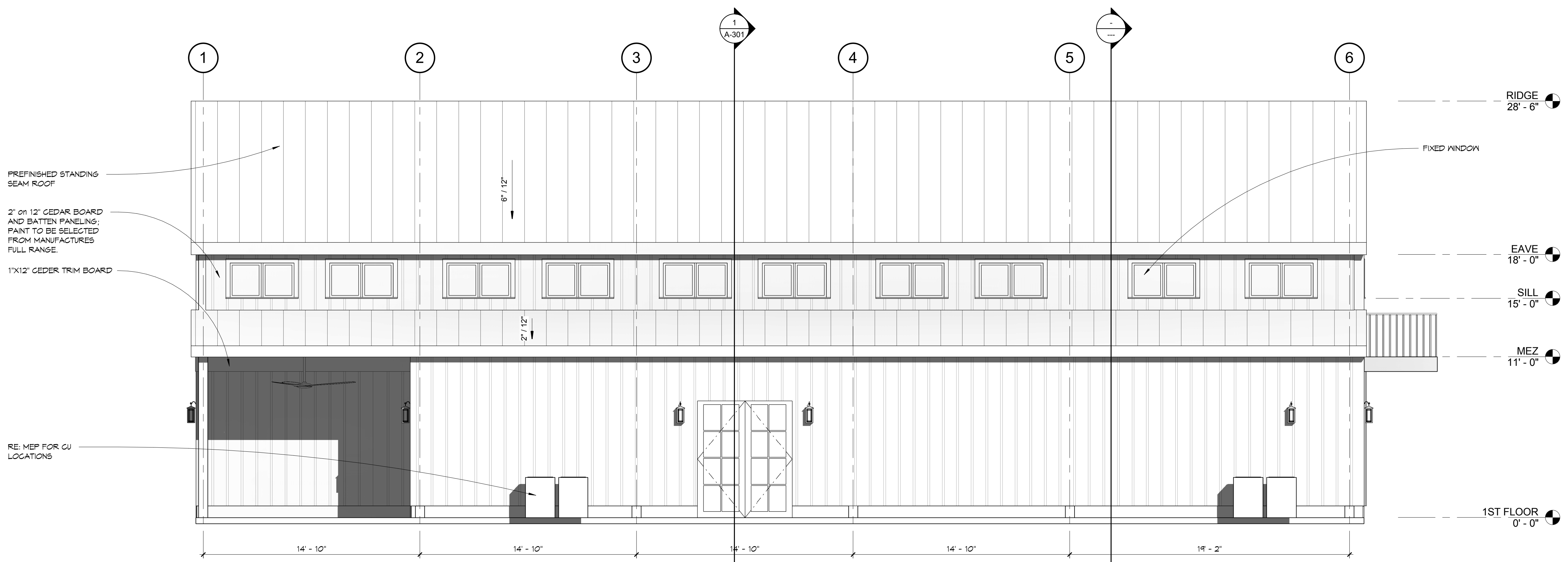

1 NORTH ELEVATION
1/4" = 1'-0"

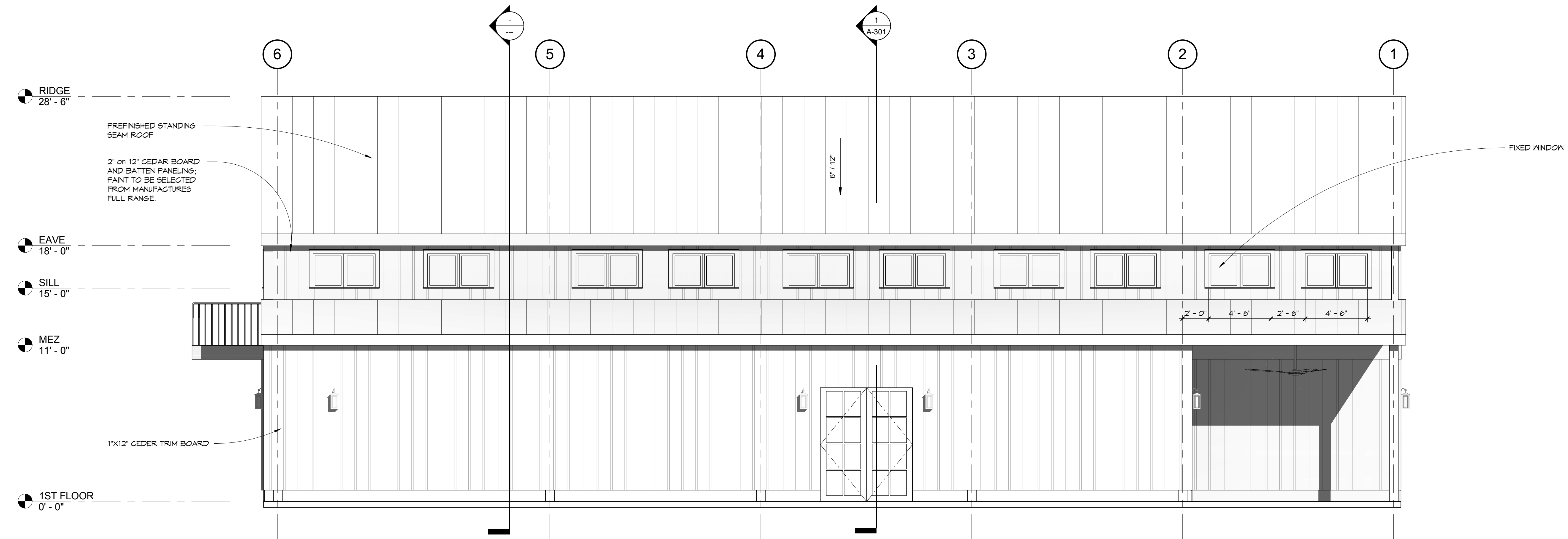

2 SOUTH ELEVATION
1/4" = 1'-0"

50% CONSTRUCTION DOCUMENTS

AUGUST 9, 2017

CLIENT:

K.B.KAUFMANN & CO
3173 E Terrace Ave, Slidell, LA 70458
Office | 985.649.7381

SITE LOCATION:

PINEWOOD COUNTRY CLUB
405 COUNTRY CLUB BOULEVARD SLIDELL, LA
70458

PROFESSIONAL OF RECORD:

GRACEHEBERT ARCHITECTS
501 Government Street, Baton Rouge, LA 70802
Office | 225.338.5569 504.522.2050

CIVIL/STRUCT/MEP ENGINEER:

K.B.KAUFMANN & CO
1909 WOODLAND DR. BATON ROUGE, LA 70808

DRAWING LIST:

- T-101 COVER SHEET
- T-102 GENERAL INFORMATION
- AS-101 ARCHITECTURAL SITE PLAN
- A-101 FLOOR PLAN
- A-102 MEZZANINE PLAN
- A-103 ROOF PLAN
- A-120 REFLECTED CEILING PLAN
- A-201 BUILDING ELEVATIONS
- A-201 BUILDING ELEVATIONS
- A-301 BUILDING SECTIONS
- A-401 WALL SECTIONS & ENLARGED PLANS

VICINITY MAP

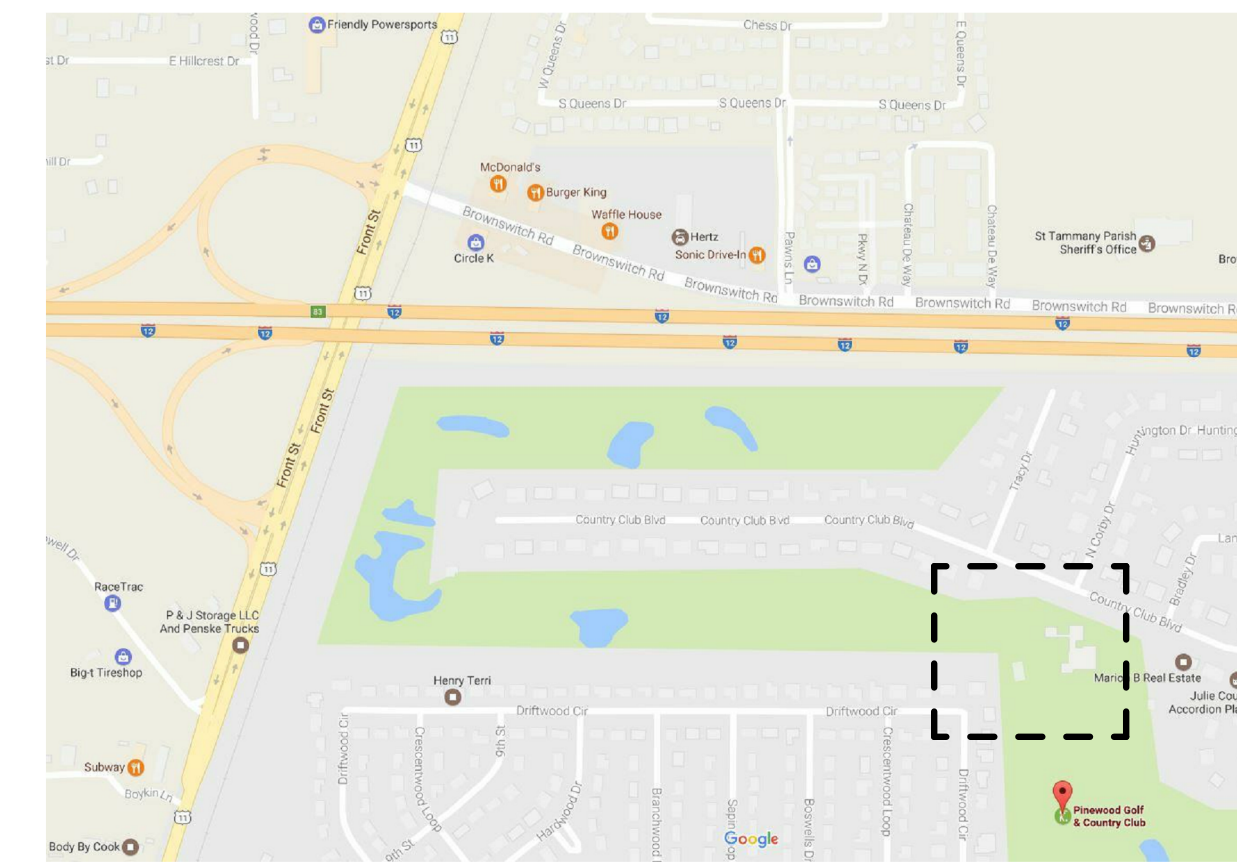

VICINITY AERIAL

NTS

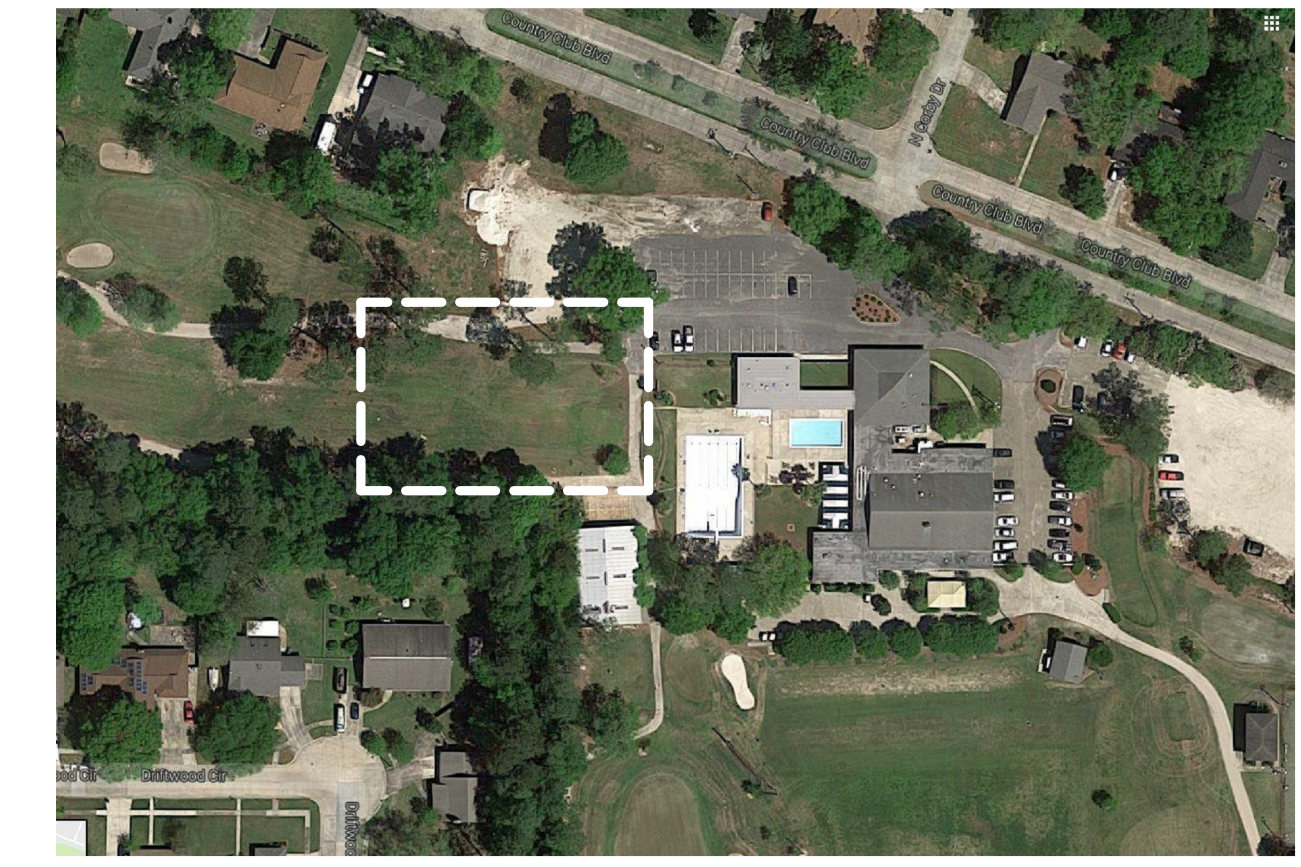

SITE AERIAL

NTS

1 BIRDS EYE

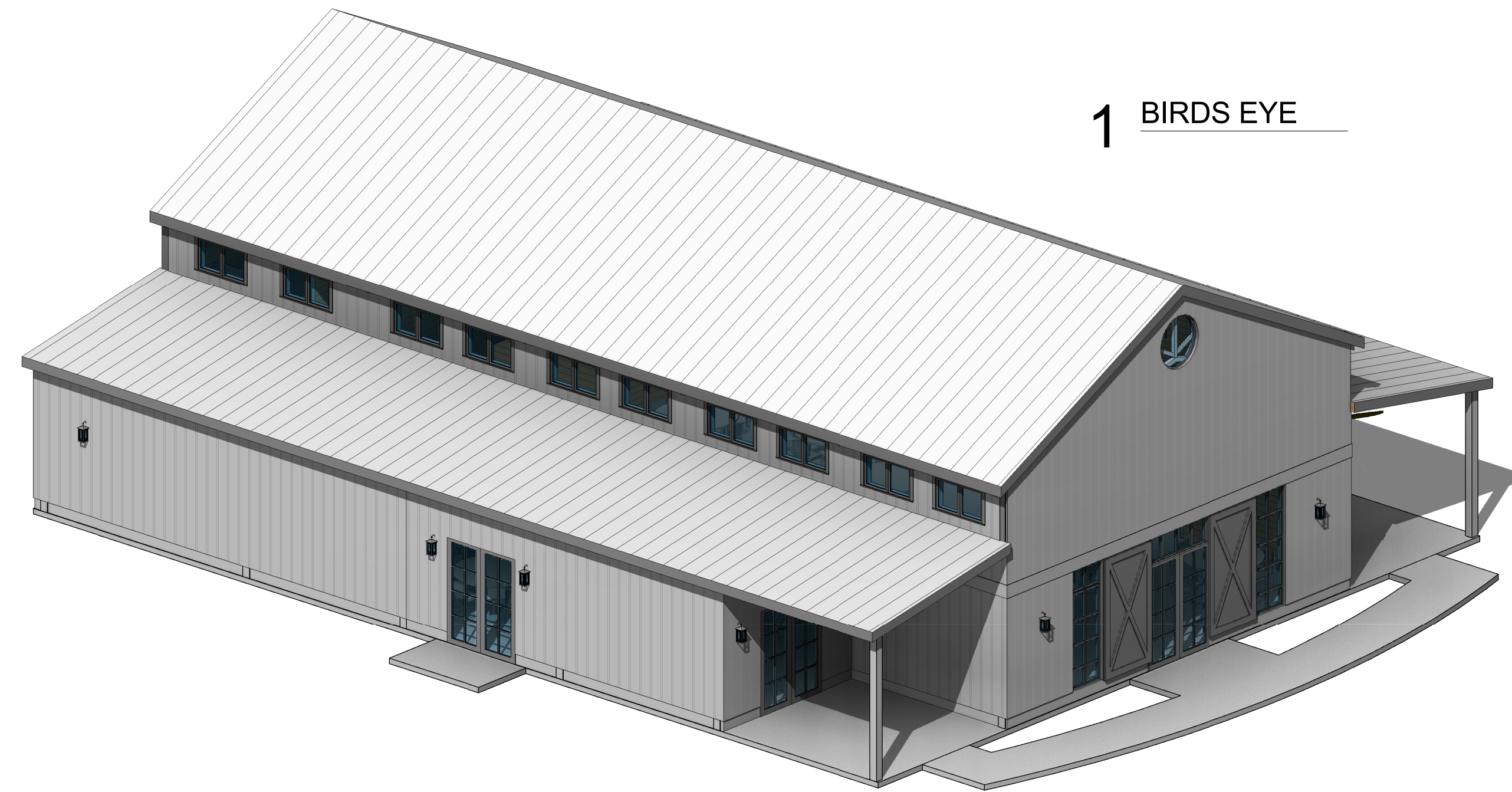

2 BIRDS EYE 2

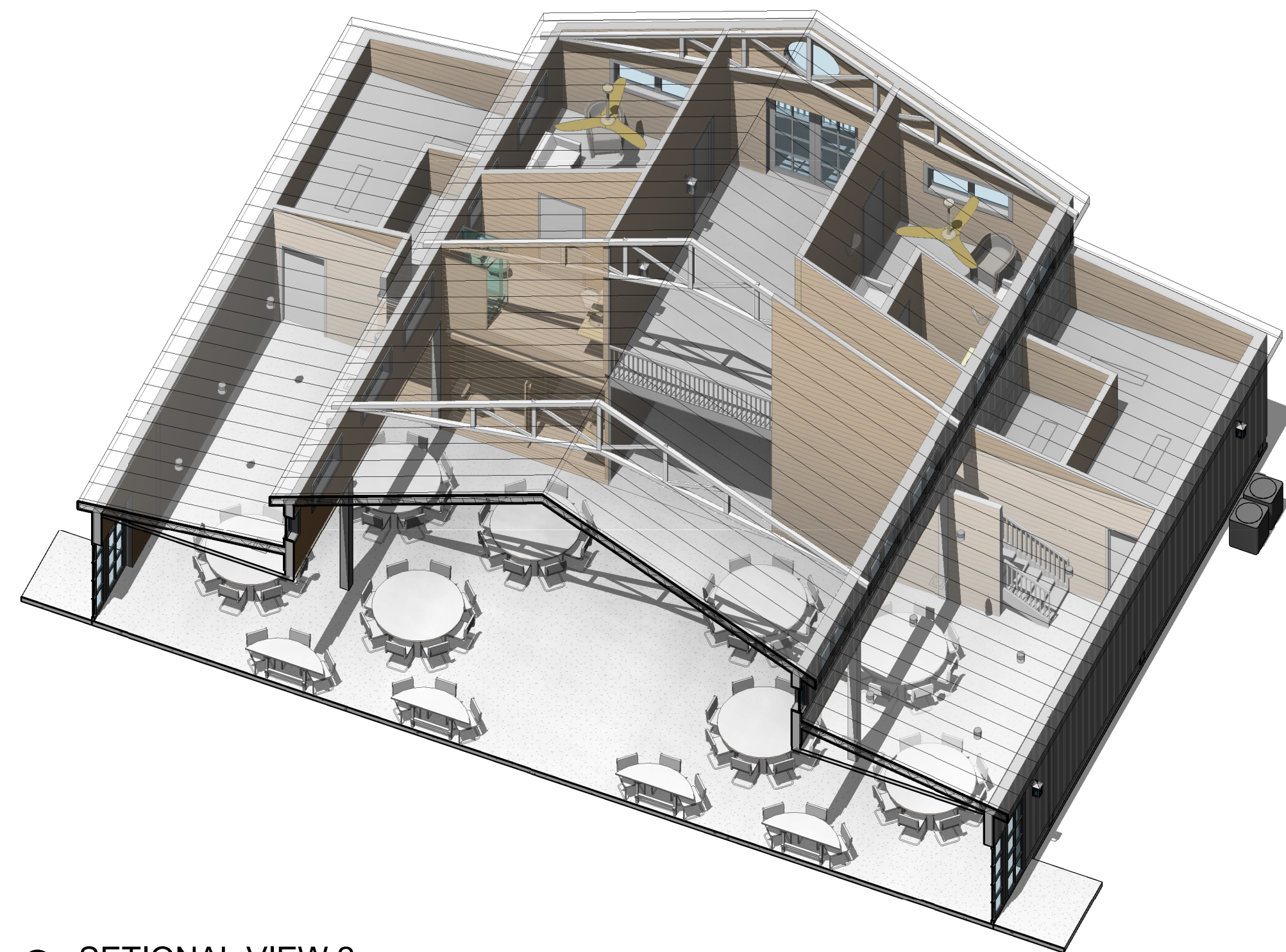
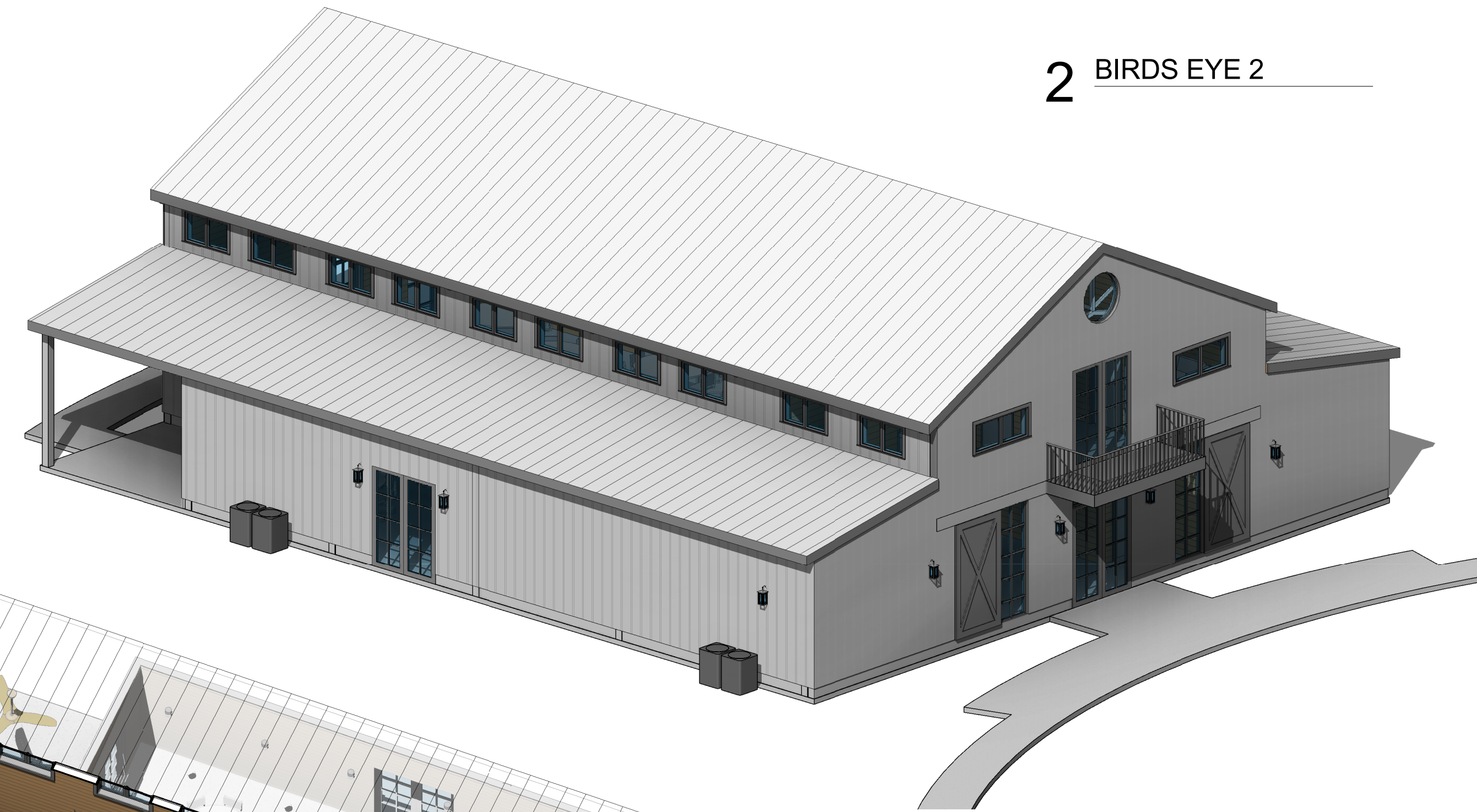

3 SECTIONAL VIEW 2

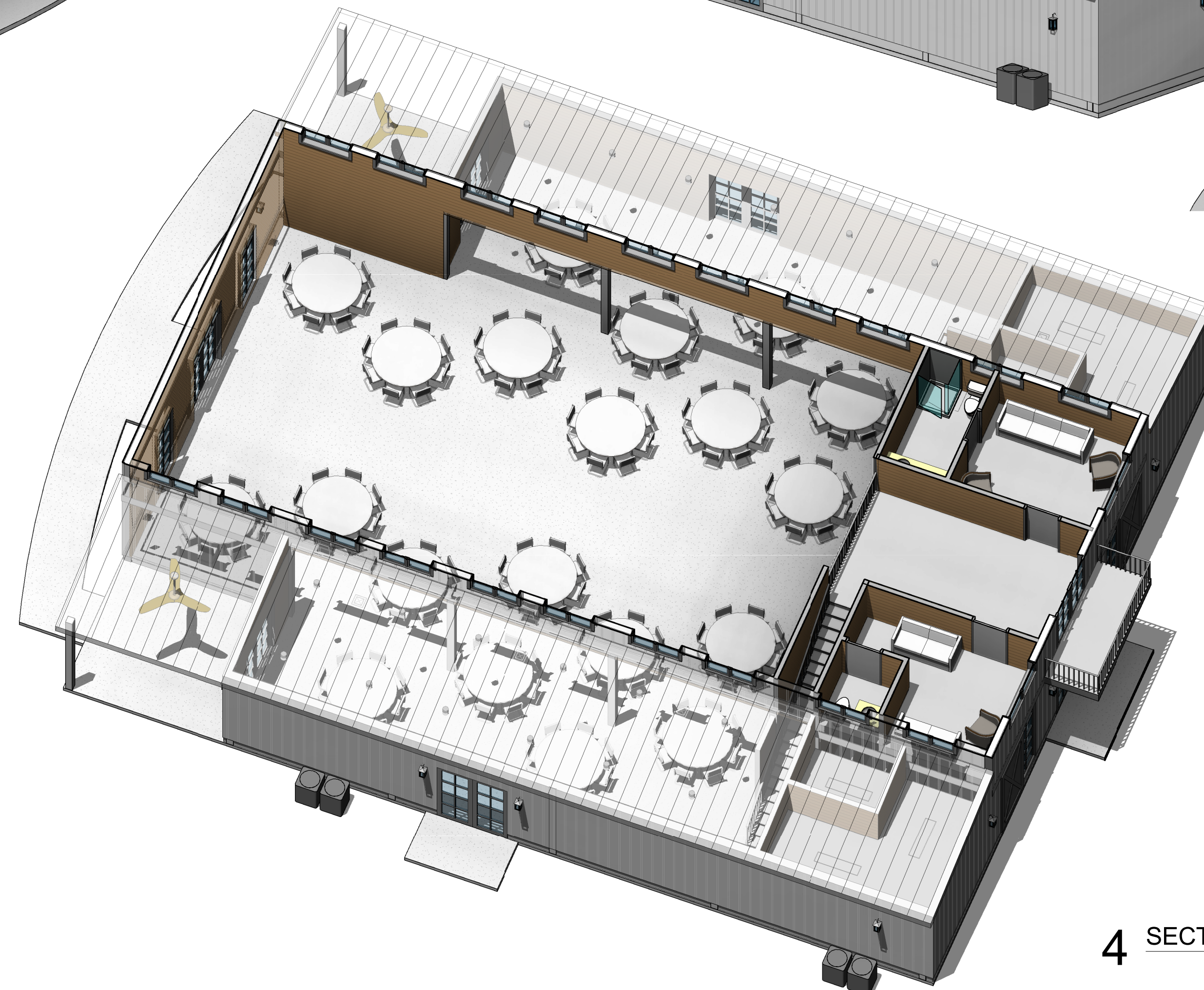

4 SECTIONAL VIEW

PINEWOOD WEDDING VENUE

K.B.KAUFMANN & CO
405 COUNTRY CLUB BOULEVARD SLIDELL, LA 70458

DATE: 08/09/17
PHASE: 50% CONSTRUCTION DOCUMENTS
ISSUED FOR: DOCUMENTS
PROJECT NO.: 211726

COVER SHEET

T-101

© THIS SET OF DOCUMENTS INCLUSIVE OF DRAWINGS, SPECIFICATIONS, AND ADDENDUMS MAY NOT BE COPIED, SCANNED, OR ELECTRONICALLY DISTRIBUTED OR USED FOR CONSTRUCTION WITHOUT THE EXPRESSED WRITTEN CONSENT OF GraceHebert Architects, APAC. NO PLAN ROOM, ELECTRONIC PLAN SERVICE (INTERNET PLAN SERVICE), NOR REPRODUCTION COMPANY SHALL BE PERMITTED TO POST THESE DOCUMENTS WITHOUT THE EXPRESSED WRITTEN CONSENT OF THE ARCHITECT: GraceHebert Architects, APC 501 GOVERNMENT STREET II BATON ROUGE, LA 70802 P:225.338.5569 F:225.338.5570

PINEWOOD WEDDING VENUE

K.B. KAUFMANN & CO
 405 COUNTRY CLUB BOULEVARD SLIDELL, LA 70458

DATE:	08/09/17
PHASE:	50% CONSTRUCTION
ISSUED FOR:	DOCUMENTS
PROJECT NO.:	211726

SITE PLAN

AS-101

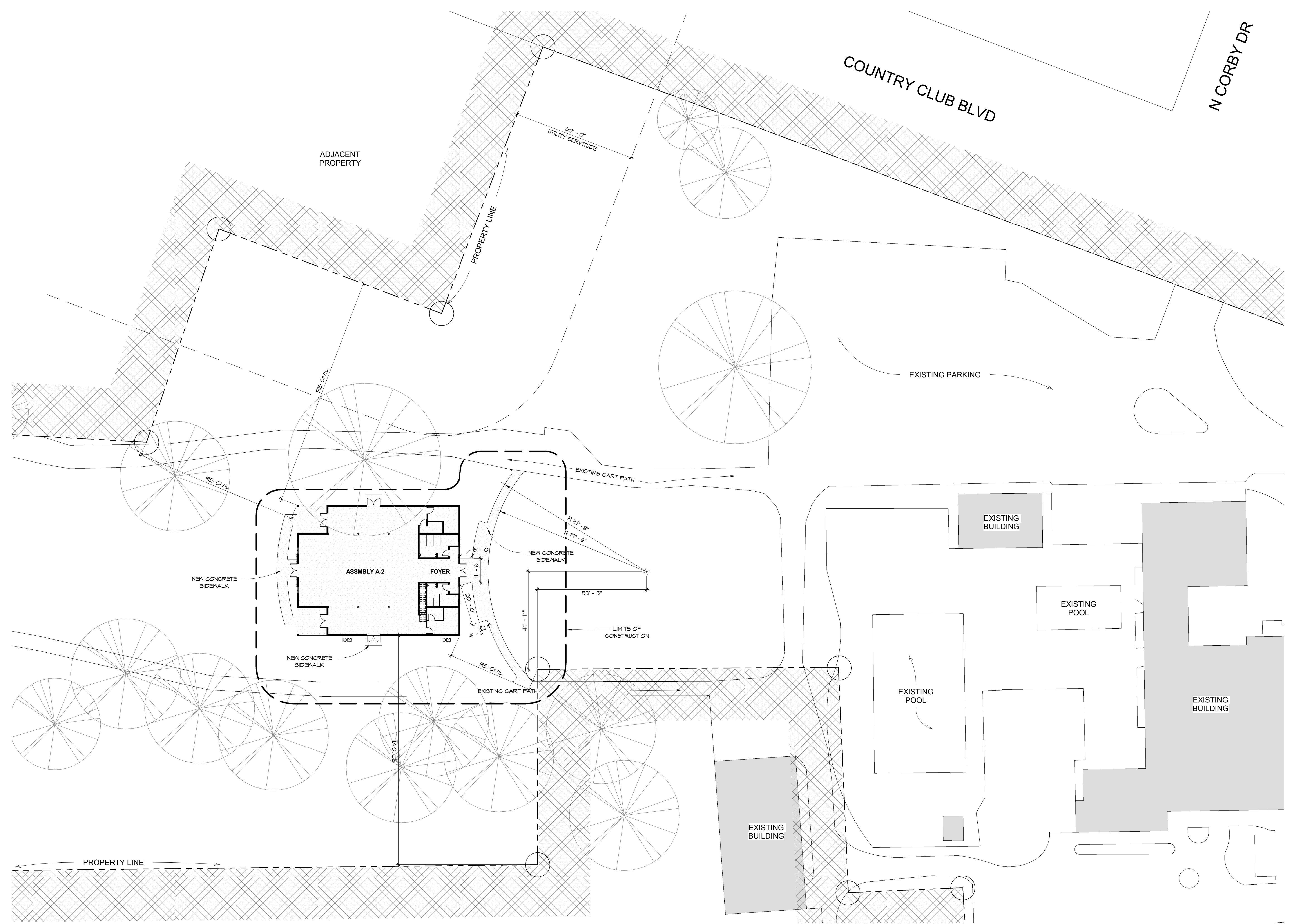



1 SITE PLAN
 3/8" = 1'-0"

PINEWOOD WEDDING VENUE

K.B. KAUFMANN & CO
405 COUNTRY CLUB BOULEVARD SLIDELL, LA 70458

DATE: 08/09/17
PHASE: 50% CONSTRUCTION DOCUMENTS
ISSUED FOR: DOCUMENTS
PROJECT NO: 211726

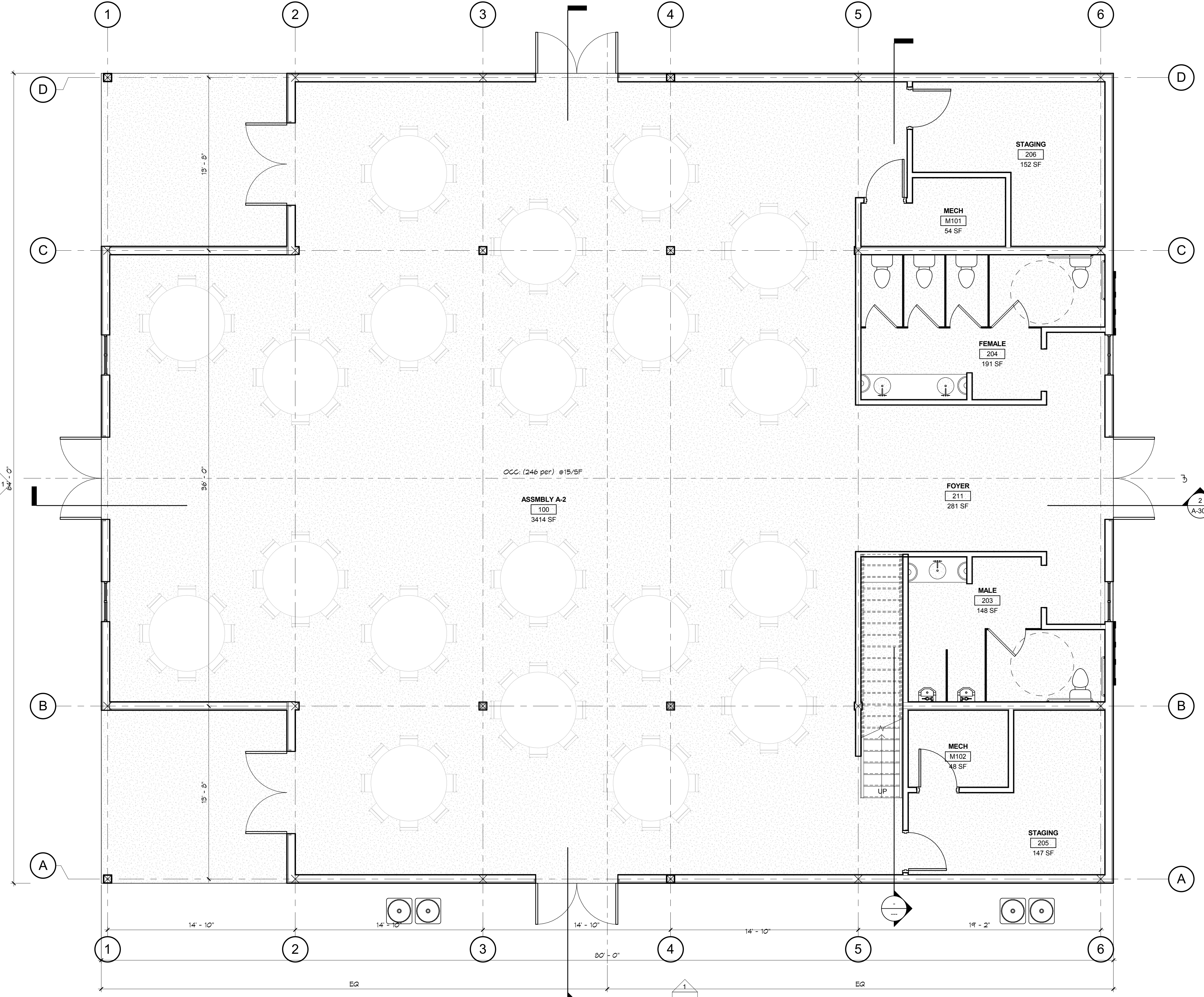
FLOOR PLAN



1 1ST FLOOR PLAN
1/4" = 1'-0"

PINEWOOD WEDDING VENUE

K.B. KAUFMANN & CO
405 COUNTRY CLUB BOULEVARD SLIDELL, LA 70458

DATE: 08/09/17
PHASE: 50% CONSTRUCTION DOCUMENTS
ISSUED FOR: DOCUMENTS
PROJECT NO: 211726

MEZZANINE PLAN

A-102

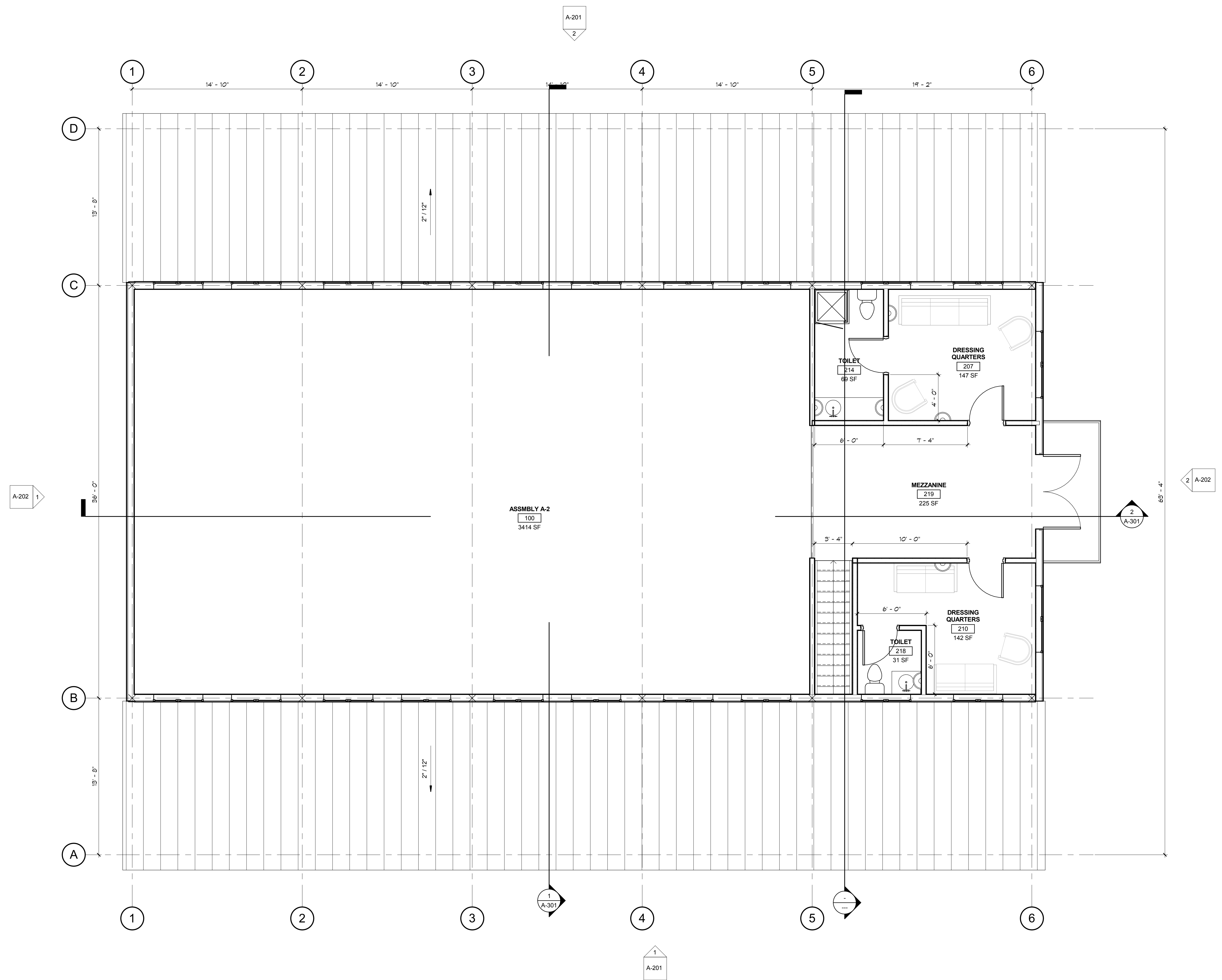

1 MEZZANINE FLOOR PLAN
1/4" = 1'-0"

PINEWOOD WEDDING VENUE

K.B. KAUFMANN & CO
405 COUNTRY CLUB BOULEVARD SLIDELL, LA 70458

DATE:	08/09/17
PHASE:	50% CONSTRUCTION
ISSUED FOR:	DOCUMENTS
PROJECT NO.:	211726

ROOF PLAN

1 ROOF PLAN
1/4" = 1'-0"

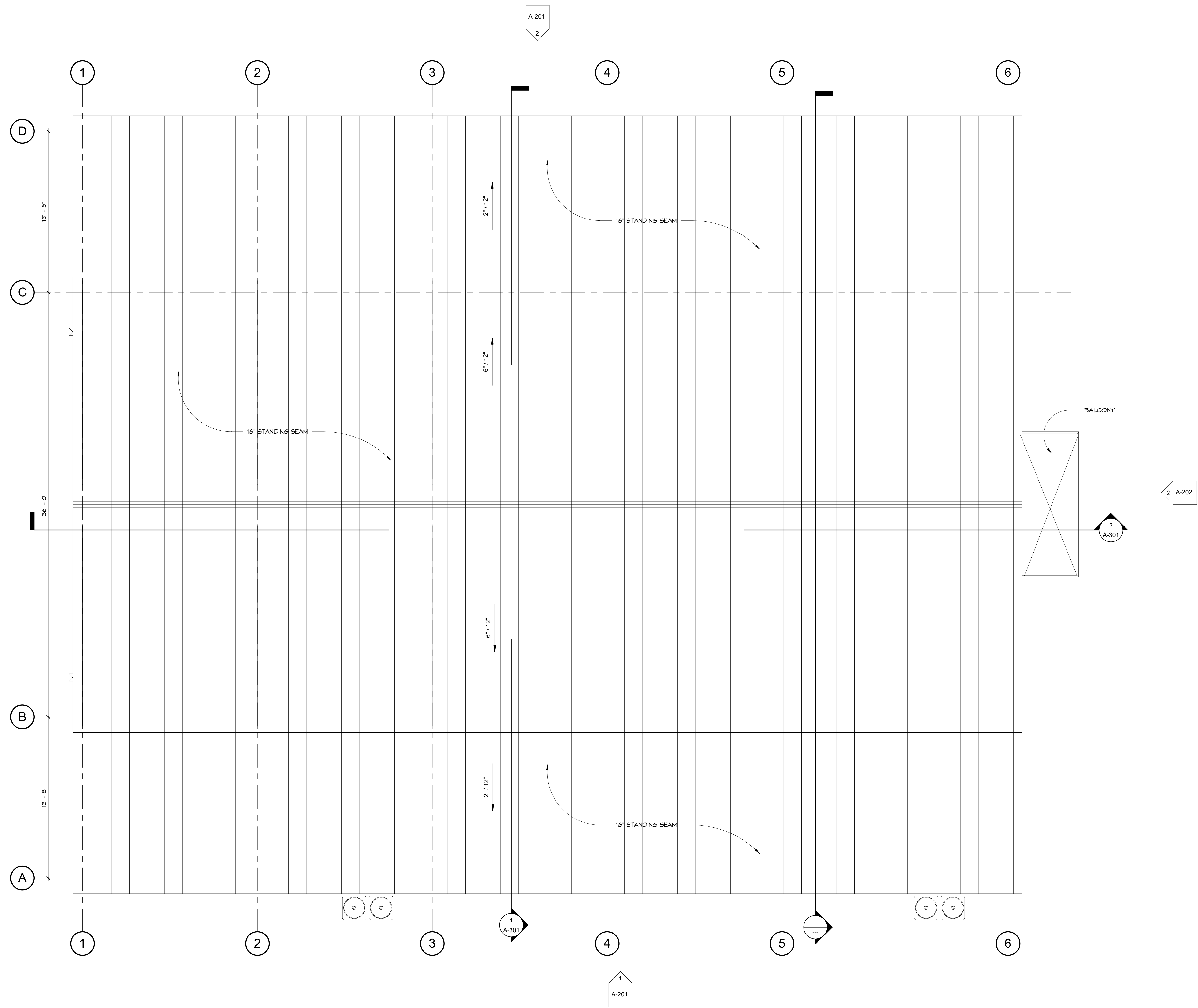

A-202 1

A-201 2

2 A-202

2 A-301

1 A-201

1 A-301

1 A-301

LEGEND

	CEILING FAN
	EXTERIOR FLOOD LIGHT
	RECESSED SPEAKER
	RECESSED CAN LIGHTING
	RETURN AIR REGISTER
	SUPPLY DIFFUSER
	SMOKE AND CARBON MONOXIDE DETECTOR (PER NFPA 72)
	WALL SCONCE FIXTURE (TBD)
	LANTERN TYPE FIXTURE (TBD)

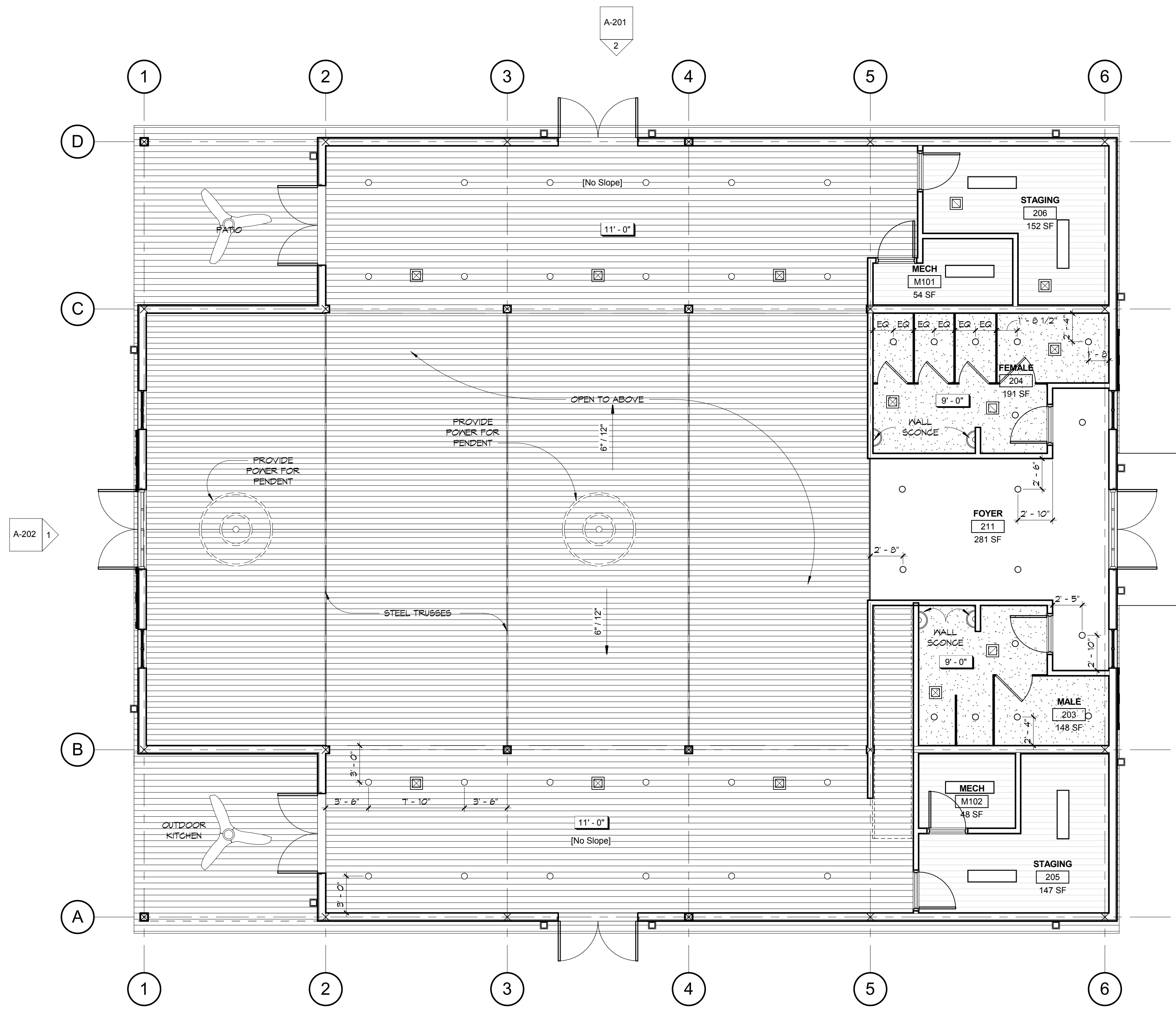

1 REFLECTED CEILING PLAN
3/16" = 1'-0"

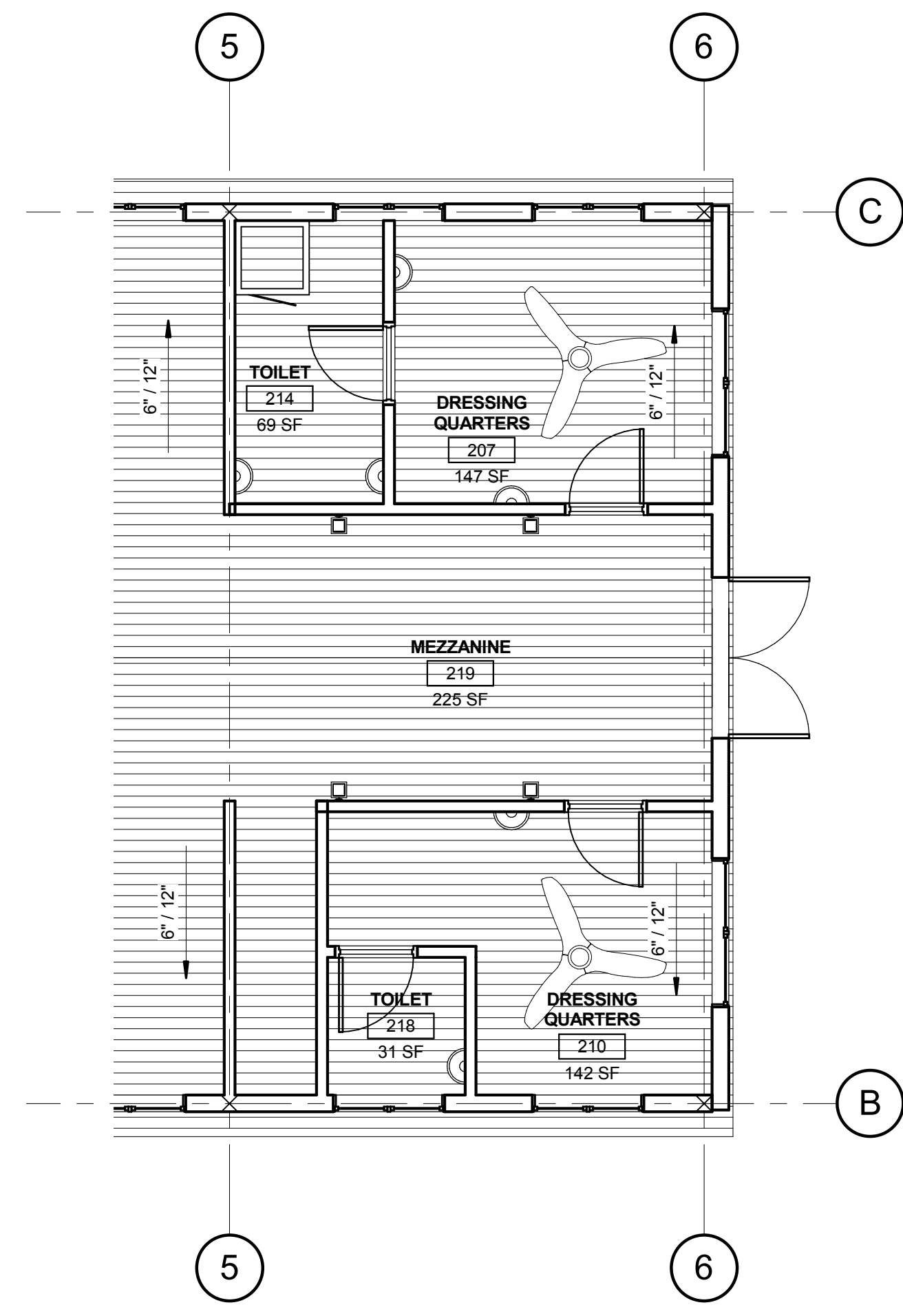

2 REFLECTED CEILING PLAN - MEZZANINE
3/16" = 1'-0"

PINEWOOD WEDDING VENUE

K.B. KAUFMANN & CO
405 COUNTRY CLUB BOULEVARD SLIDELL, LA 70458

DATE:	08/09/17
PHASE:	50% CONSTRUCTION
ISSUED FOR:	DOCUMENTS
PROJECT NO.:	211726

REFLECTED CEILING PLAN

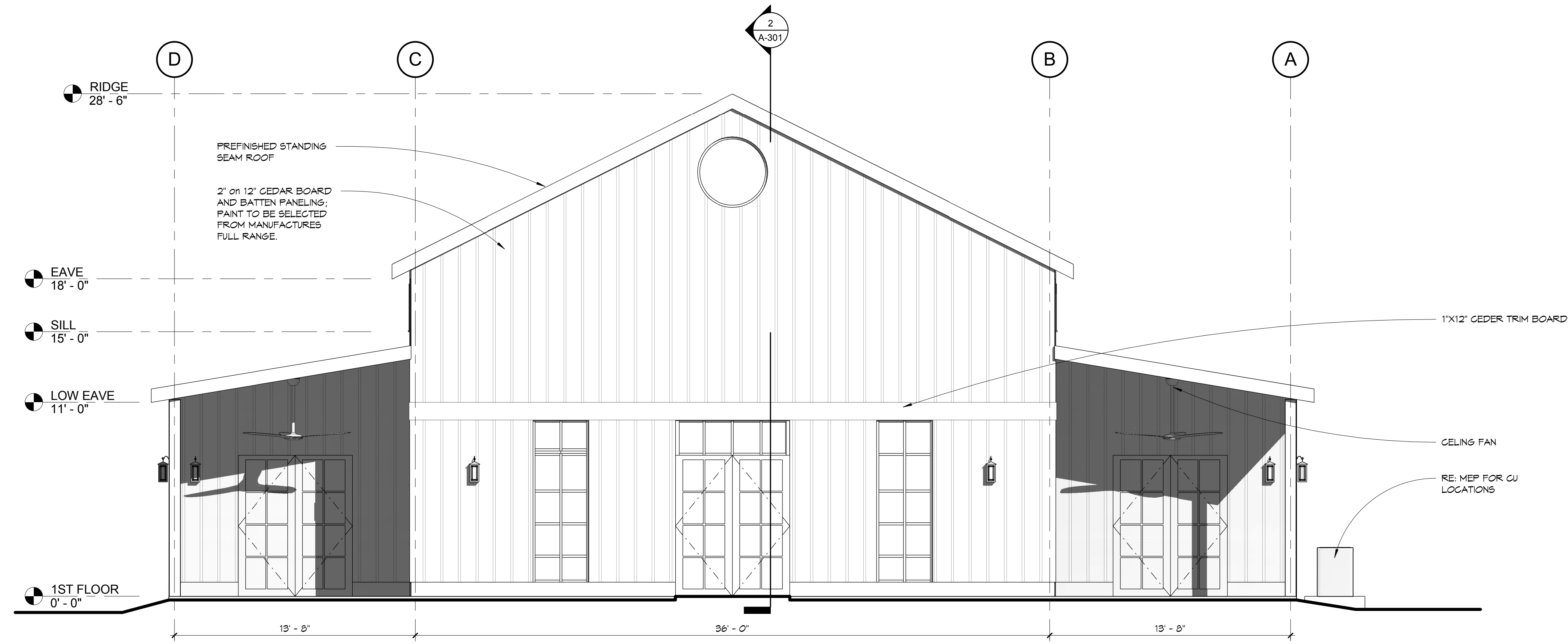

1 EAST ELEVATION
1/4" = 1'-0"

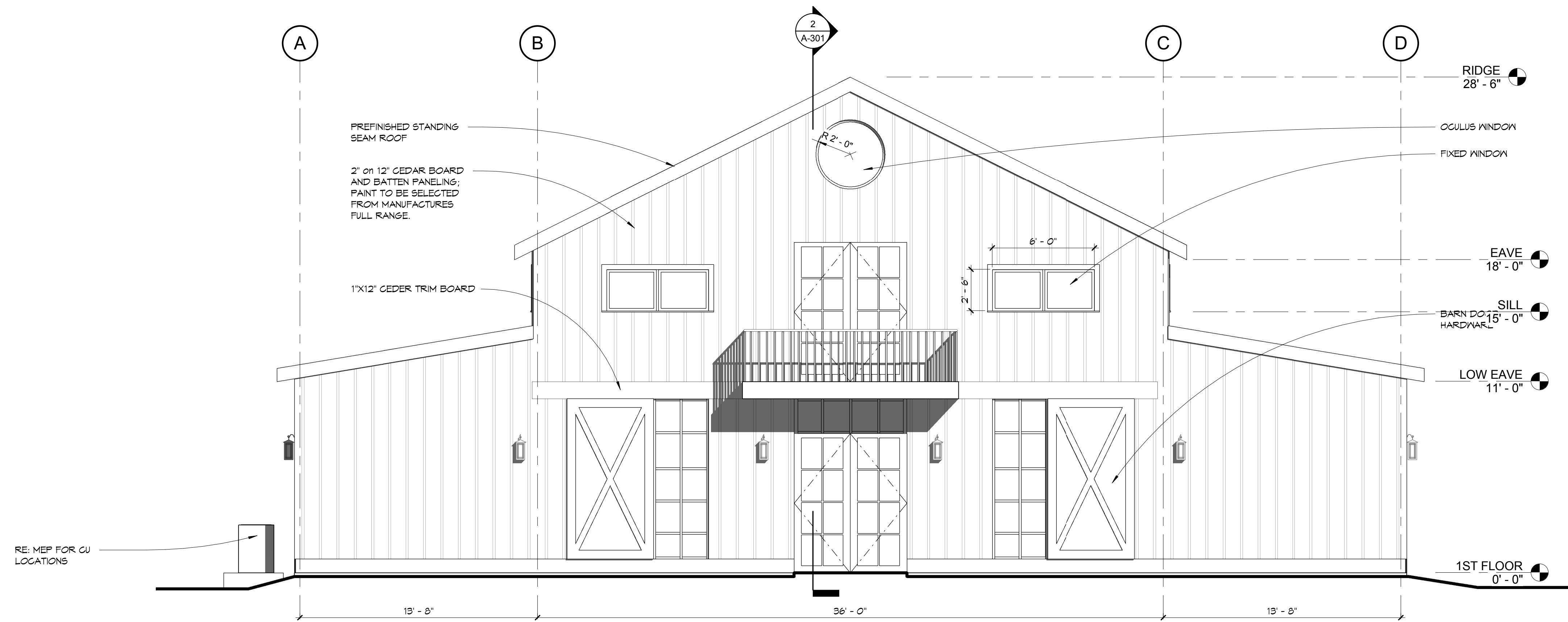

2 WEST ELEVATION
1/4" = 1'-0"

PINEWOOD WEDDING VENUE

K.B. KAUFMANN & CO
405 COUNTRY CLUB BOULEVARD SLIDELL, LA 70458

DATE:	08/09/17
PHASE:	50% CONSTRUCTION DOCUMENTS
ISSUED FOR:	DOCUMENTS
PROJECT NO.:	211726

BUILDING ELEVATIONS

A-202

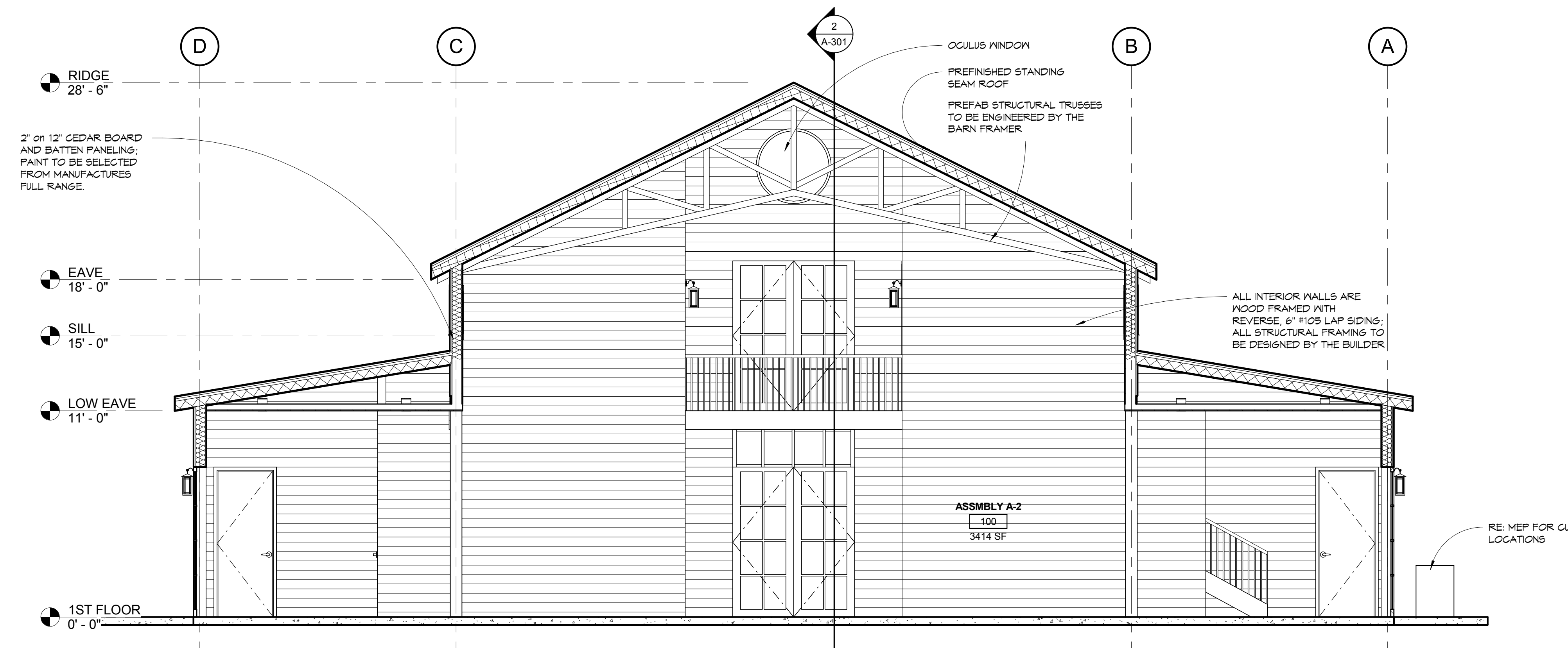

1 BUILDING SECTION - E/W
1/4" = 1'-0"

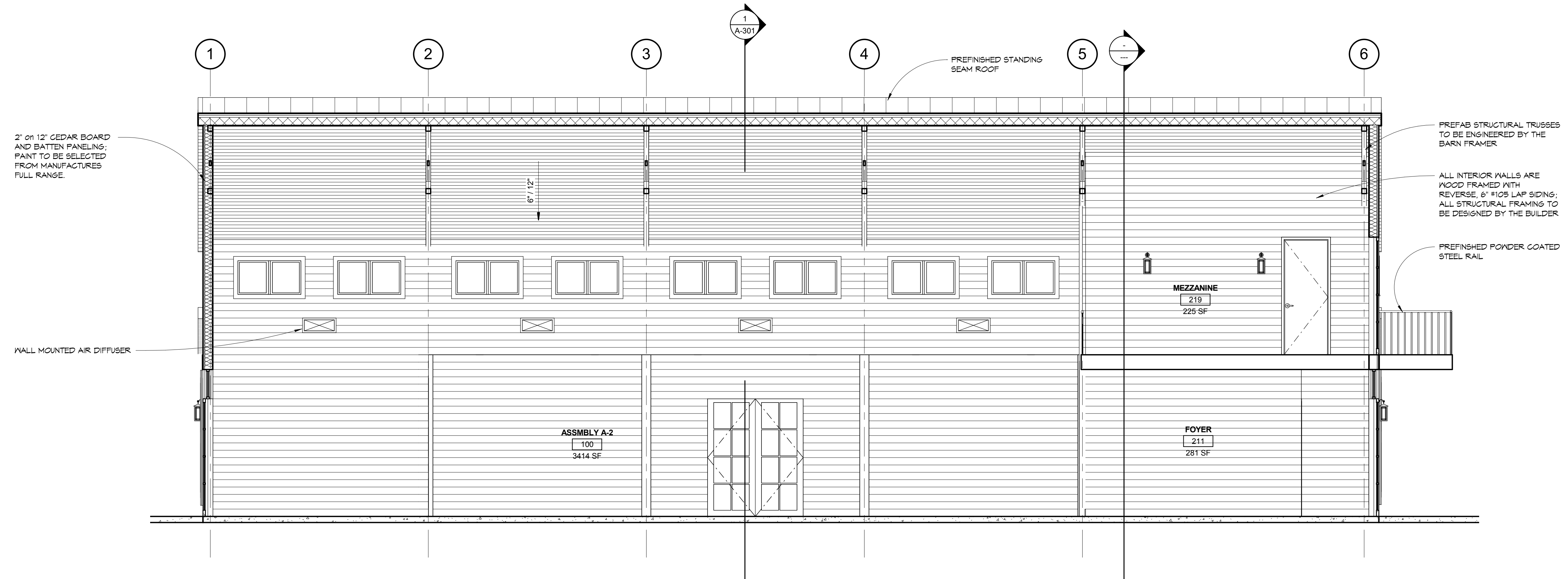

2 BUILDING SECTION N/S
1/4" = 1'-0"

PINEWOOD WEDDING VENUE

K.B. KAUFMANN & CO
405 COUNTRY CLUB BOULEVARD SLIDELL, LA 70458

DATE:	08/09/17
PHASE:	50% CONSTRUCTION DOCUMENTS
ISSUED FOR:	DOCUMENTS
PROJECT NO.:	211726

BUILDING SECTIONS

A-301