

- NOTES:**
1. A WATERTIGHT PAN WITH 1" DRAIN SHALL BE PROVIDED UNDER WATER HEATER DRAIN DIRECTLY OUTSIDE.
  2. WATER HEATER TEMPERATURE TO BE SET AT 140° F. PROVIDE TEMPERING VALVE (BT) @ 110°F FOR ALL HAND SINS.

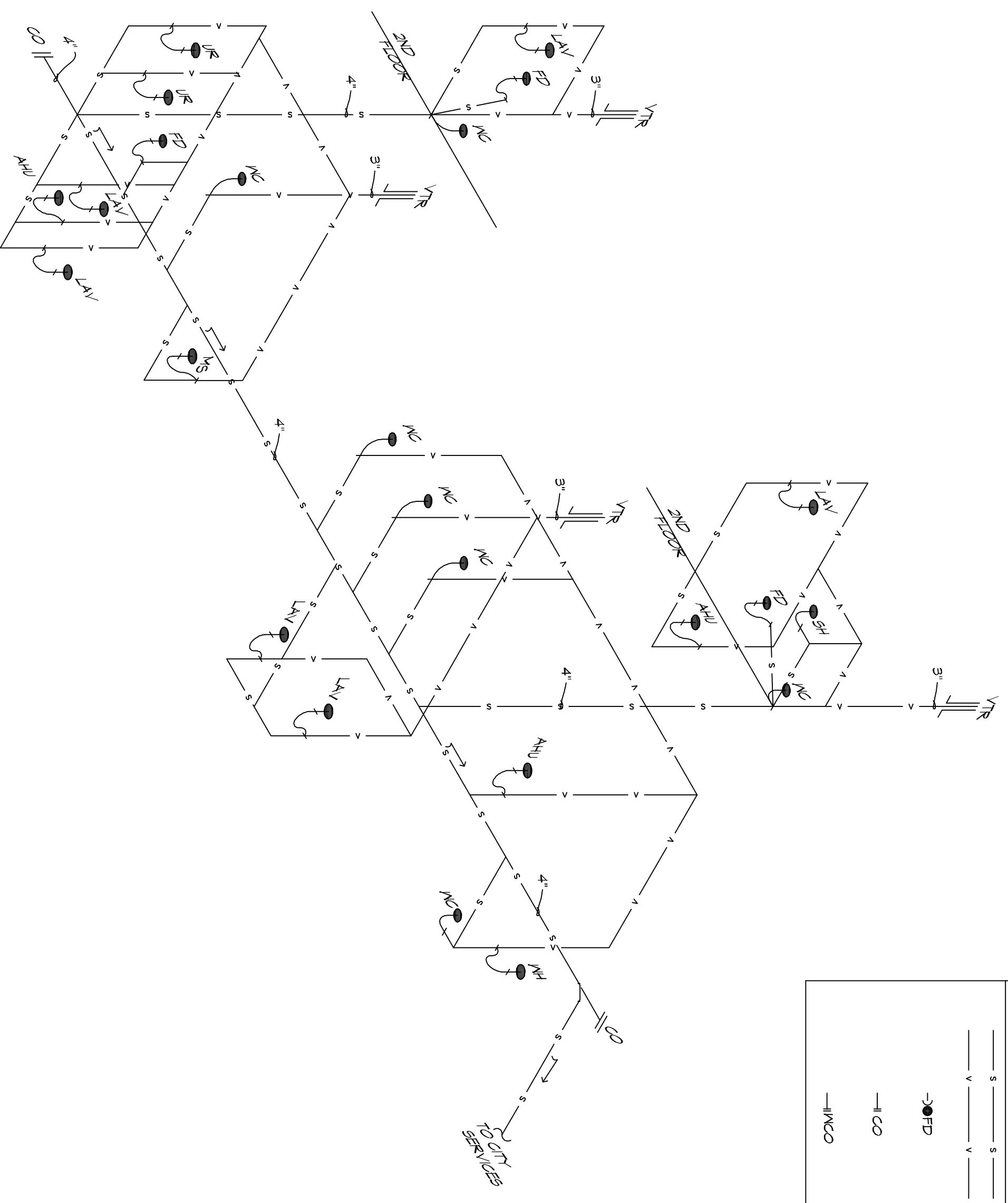
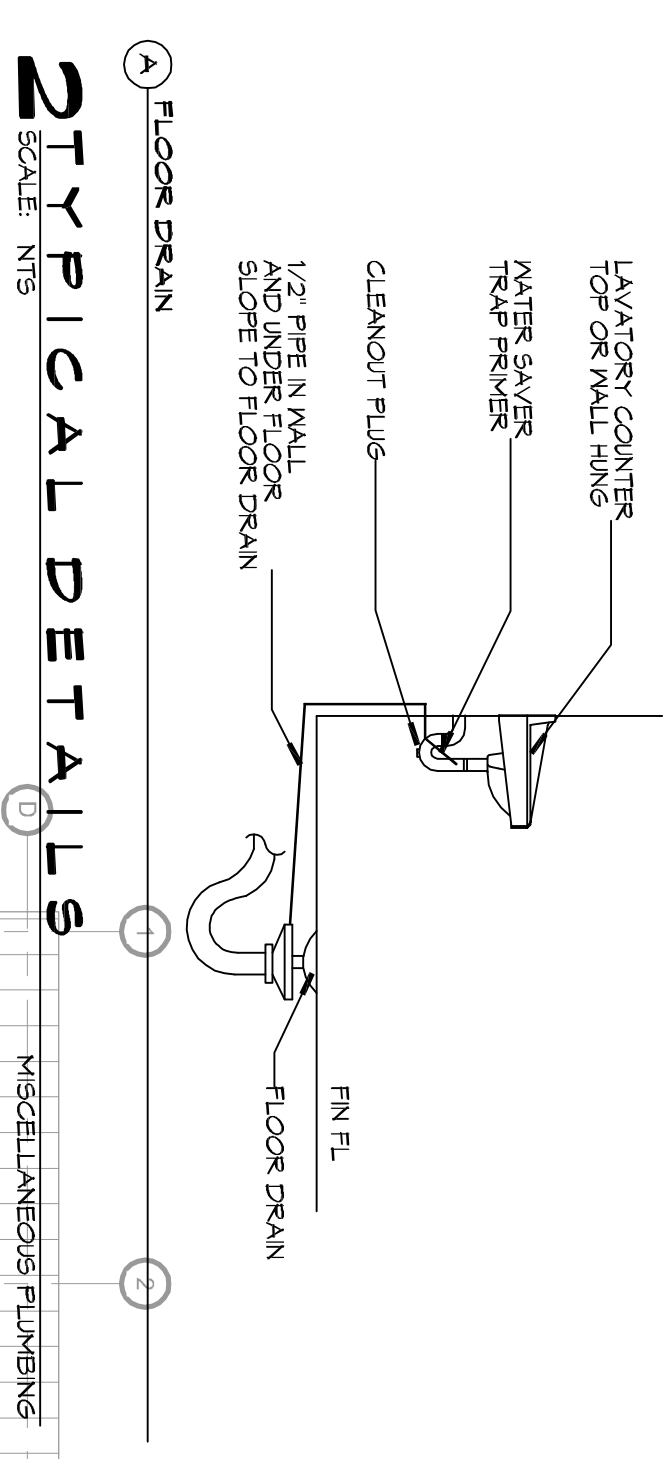
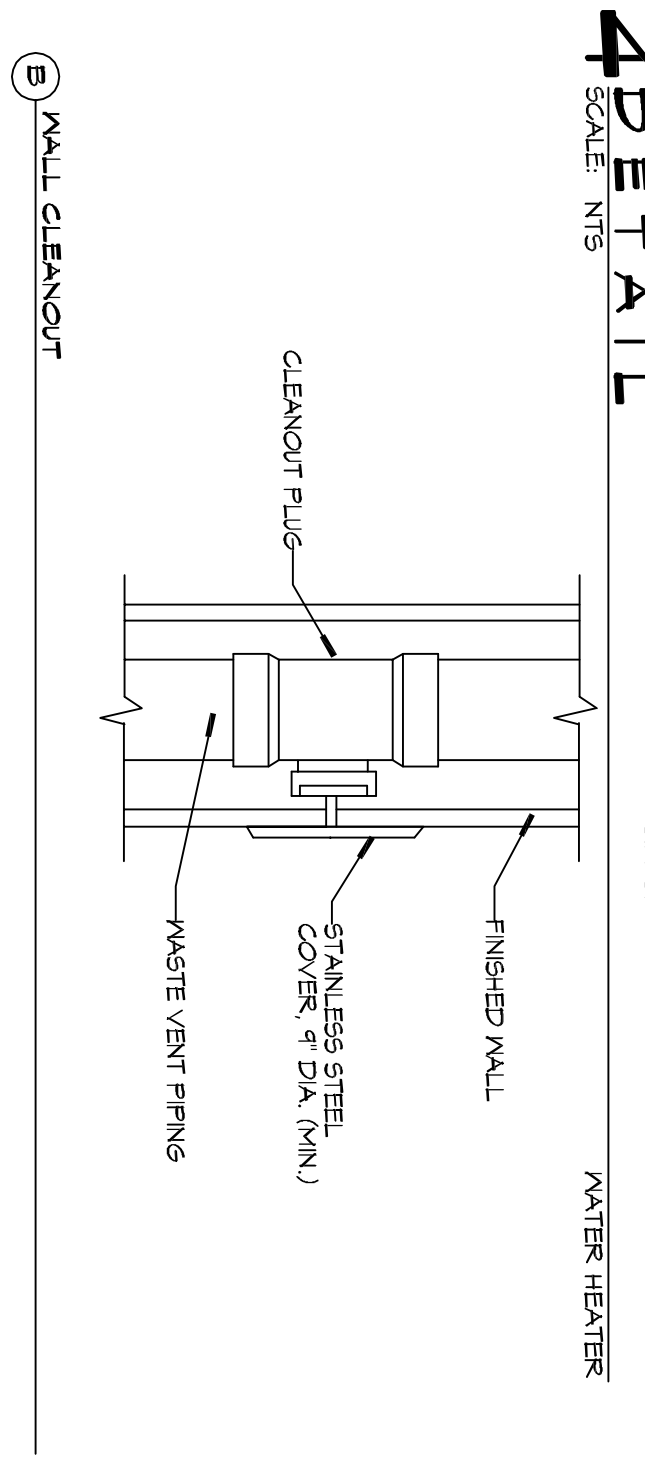

LEGEND	
SYMBOL	DESCRIPTION
	SANITARY SEWER
	VENT PIPE
	FLOOR DRAIN
	LINE CLEAN OUT
	WALL CLEAN OUT

- GENERAL NOTES**
1. SEE VENDOR DRAWINGS.
  2. PLUMBING LINES SHOWN ARE DRAWN DIAGNOSTIC IN NATURE AND REPRESENT CONCEPTUAL ROUTING ONLY. CONTRACTOR IS RESPONSIBLE FOR FIELD VERIFICATION OF ALL ACTUAL CONDITIONS.
  3. PROVIDE ALL LABOR MATERIAL TRANSPORTATION EXPENSES CHARGES AND DELIVERY CHARGES FOR ALL MATERIALS TO THE PROJECT. THE SYSTEM SHALL INCLUDE HOT AND COLD WATER PIPING, VALVES, SUPPORTS WITHOUT ANY RESTRICTIONS TO VOLUME OUT AND PATCH AS REQUIRED TO INSTALL PIPES.
  4. ALL WORK AND MATERIAL SHALL CONFORM STRICTLY TO THE LATEST LOCAL CITY, PARISH, STATE AND NATIONAL GOVERNING CODES. WHAT MEET LA STATE PLUMBING CODE 2013 REQUIREMENTS.
  5. CONTRACTOR IS TO FIELD VERIFY ALL EXISTING UTILITY LOCATIONS, ELEVATIONS AND SIZES PRIOR TO COMMENCING ANY WORK.
  6. CONTRACTOR SHALL FURNISH VESICANT TESTS FOR THE UTILITIES CONNECTIONS.
  7. CONTRACTOR IS RESPONSIBLE TO VERIFY THE EXISTING INVERTS AND SET INVERTS OF SEWERAGE AND DRAINAGE PIPES.
  8. SEWERAGE LINES 3-INCH AND SMALLER SHALL BE SLOPED 1/4" PER FOOT AND LINES 4-INCH AND LARGER SHALL BE 1/8" PER FOOT.
  9. TEST ALL PIPING AT REQUIRED PRESSURE.
  10. ALL PIPING SHALL BE CLOSELY COORDINATED WITH STRUCTURAL, MECHANICAL SYSTEM AND ELECTRICAL SYSTEMS TO AVOID CONFLICTS WITH EACH OTHER.
  11. DO NOT SCALE DRAWINGS. SEE ARCHITECTURAL DRAWINGS FOR EXACT LOCATIONS OF DOORS, WINDOWS, WALLS, FIXTURES, ETC.
  12. ALL WATER MAINS AND PIPING NOT SHOWN FOR CLARITY. ALL LOCATIONS FIELD VERIFIED.
  13. DOWNTIC HOT AND COLD WATER PIPING AND FITTINGS UNDER SLABS SHALL BE ASTM B88 COPPER WATER TUBE, TYPE K, SOFT ANNEALED. NO JOINTS SHALL BE ALLOWED UNDER THE SLAB.
  14. DOWNTIC WATER PIPING AND FITTINGS ABOVE THE SLAB SHALL BE ASTM B88 COPPER WATER TUBE, TYPE L, HARD DRAWN WITH COPPER PRESSURE TIGHT FITTINGS, AND B16.22. THE JOINTS SHALL BE SOLDERED TO THE SING. ASTM B31, ALLOY GRADE 90A (60-90) SOLDER.
  15. SOL. WASTE, VENT PIPING AND FITTINGS ABOVE THE SLAB SHALL BE PIPES INSURENCE INSERT TYPE GASKET USE PVC SCHEDULE 40 OR ABS DRY PIPES AND FITTINGS WHERE PERMITTED BY CODE.
  16. ALL WATER PIPING AND FITTINGS ABOVE THE FLOOR SHALL BE INSULATED WITH 1/2" THICK FIBERGLASS INSULATION AND JACKET.
  17. ALL ELECTRICAL, MECHANICAL AND PLUMBING ELEMENTS PENETRATING FIRE PARTITIONS SHALL BE FIRE CALKED. (PENETRATIONS THROUGH RATED CONSTRUCTION SHALL BE SEALED WITH A MATERIAL CAPABLE OF PREVENTING THE PASSAGE OF FLAMES AND HOT GASES WHEN TESTED IN ACCORDANCE WITH ASTM E814).
  18. SEE ROOF PLAN FOR PLUMBING ROOF PENETRATIONS. ROUTE VENT PIPES IN ATTIC AS NECESSARY.
  19. ALL VENTS THROUGH ROOF (VTR) SHALL BE LOCATED A MINIMUM OF 10'-0" FROM ANY MECHANICAL OR NATURAL AIR INTAKE.

**3 PLUMBING RISER DIAGRAM**  
SCALE: NTS

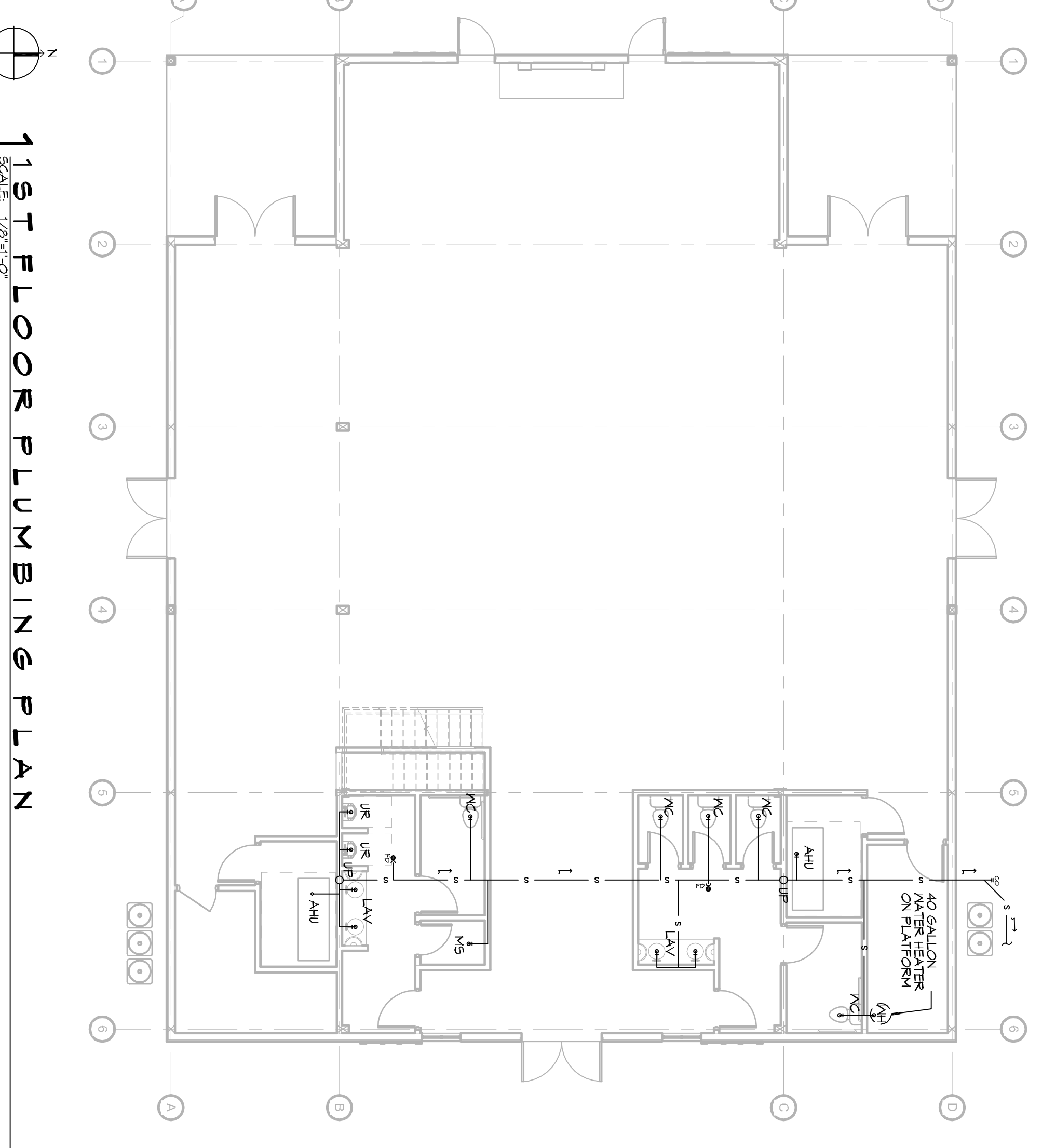
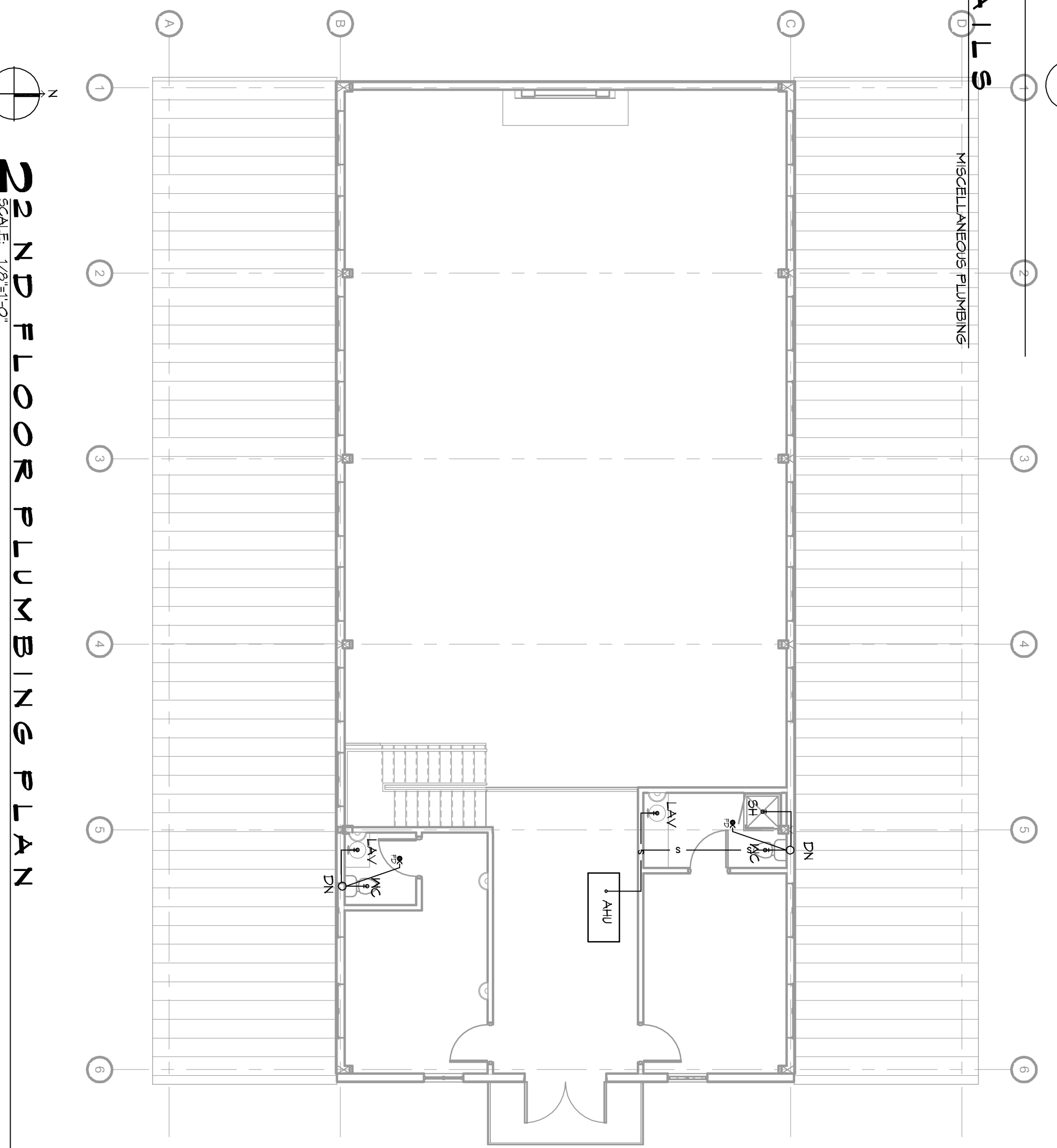

**22ND FLOOR PLUMBING PLAN**  
SCALE: 1/8"=1'-0"

**11ST FLOOR PLUMBING PLAN**  
SCALE: 1/8"=1'-0"

**NEW BUILDING**  
**PINEWOOD WEDDING VENUE**  
405 COUNTRY CLUB BLVD.  
SLIDELL LA. 70458

JOB No: 2329 DATE: 11-10-17  
DRAWN BY: CKD CHECKED BY: BAM

REVISIONS

#	DESCRIPTION	DATE
1	REVISED PLUMBING DIAGRAM	11-13-15



**DAMMON ENGINEERING, INC.**  
LOUISIANA & MISSISSIPPI

Chief Engineer: Brian Mstich, PE  
554 Old Spanish Trail  
Slidell, LA 70458

www.dammonengineering.com  
info@dammonengineering.com  
PH: 985.649.5832