

BUILDING CODE INFORMATION

APPLICABLE CODES	
BC 2012	
WIND SPEED DESIGN REQUIREMENTS	
THIS BUILDING SHALL BE DESIGNED WITH IBC SEC 1601 AS A FULLY ENCLOSED BLDG USING THE FOLLOWING INFORMATION:	
WIND DESIGN DATA:	
DETERMINATION OF WIND LOADS SHALL BE IN ACCORDANCE WITH IBC SEC 1603 (A), (B), OR (C) DEPENDING ON THE RISK CATEGORY	
BASIC WIND SPEED	(BY ATC 086)
V (10) WIND SPEED	142 MPH (BY ATC 086)
V (60) NOMINAL WIND SPEED	110 MPH
RISK FACTOR:	CATEGORY II BLDG
TOPOGRAPHIC FACTOR = 1	CATEGORY II BLDG
DESIGN WIND PRESSURE (ASCE 7-10 TABLE 26.6-1):	
INTERNAL PRESSURE COEFFICIENT (ASCE 7-10 TABLE 26-11-1):	
LIVE LOADS (IBC SEC 1607)	
FIRST FLOOR LIVE LOADS (IBC TABLE 1607.1):	100 PSF
CORRIDOR LIVE LOADS (IBC TABLE 1607.1):	100 PSF
FLOOR LIVE LOADS ABOVE 1ST FLOOR (IBC TABLE 1607.1):	80 PSF
ROOF LIVE LOADS (IBC TABLE 1607.1):	20 PSF UNIFORM, 300 LB CONCENTRATED
SNOW LOADS (IBC TABLE 1609):	
GROUND SNOW LOAD (IBC FIG 1609.2):	5 PSF

FLOOD ZONE INFORMATION	
BASED ON THE SURVEY OF THIS PROPERTY BY J.V. BURKES THIS PROPERTY IS IN SPECIAL FLOOD HAZARD AREA, F.I.R.M. COMMUNITY MAP NO 220204.0005 C.	
DATE: 4/21/14	
FLOOD ZONE: AE 1 X	19'
ELEVATIONS REFER TO NSVD 1929 DATUM	
BASE FLOOD ELEVATION	

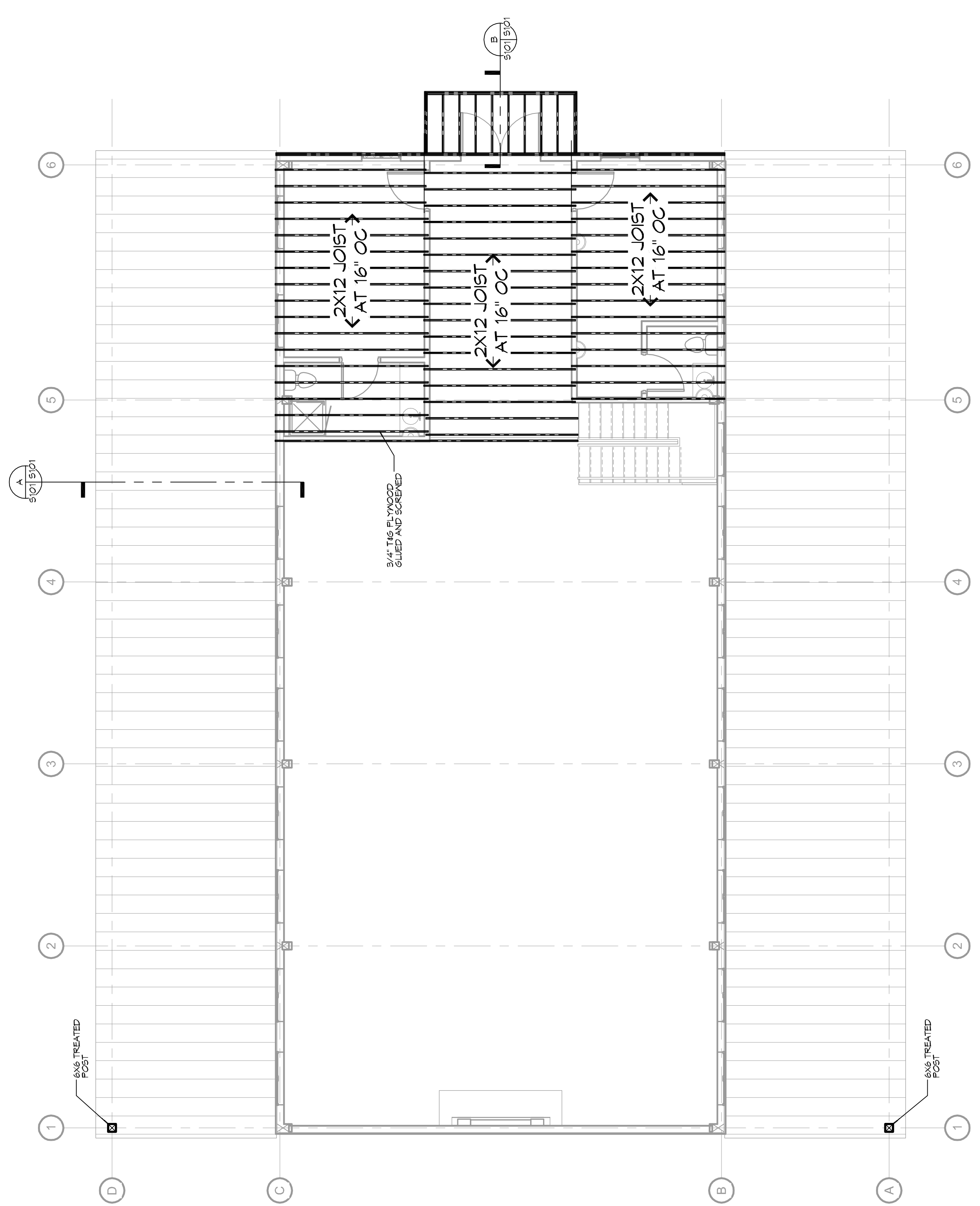

22ND FLOOR FRAMING PLAN

SCALE: 3/16"=1'-0"

DESIGN CRITERIA:

THE CONSTRUCTION WHERE BASIC WIND SPEED IS 130 MILES PER HOUR, WIND EXPOSURE ZONE C, IS DESIGNED IN ACCORDANCE WITH AMERICAN FOREST AND PAPER ASSOCIATION (AFPA) WOOD FRAME CONSTRUCTION MANUAL FOR ONE AND TWO FAMILY DWELLINGS (AFPM) 2001 EDITION AS WELL AS THE INTERNATIONAL RESIDENTIAL CODE (IRC) 2012 EDITION.

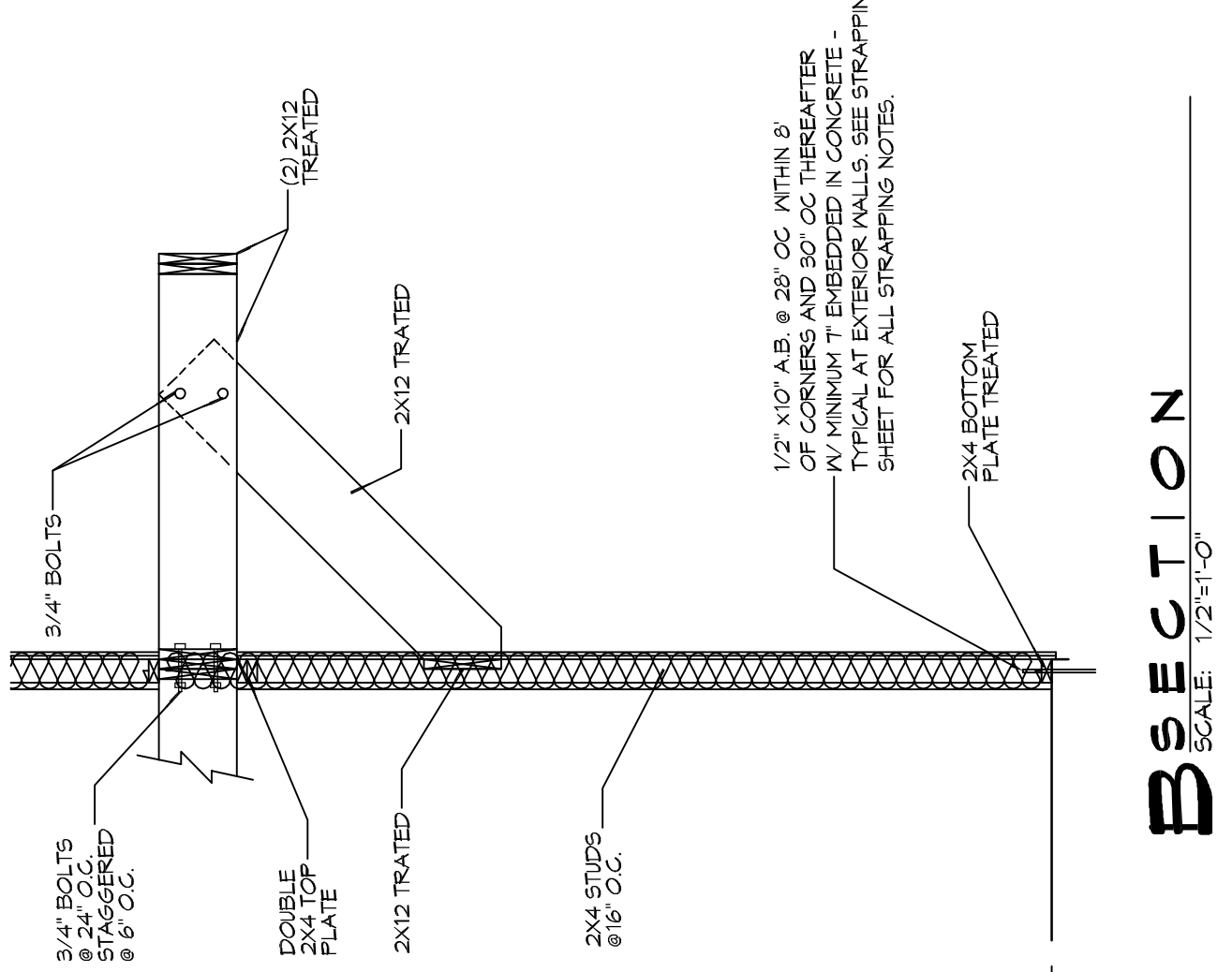

B SECTION

SCALE: 1/2"=1'-0"

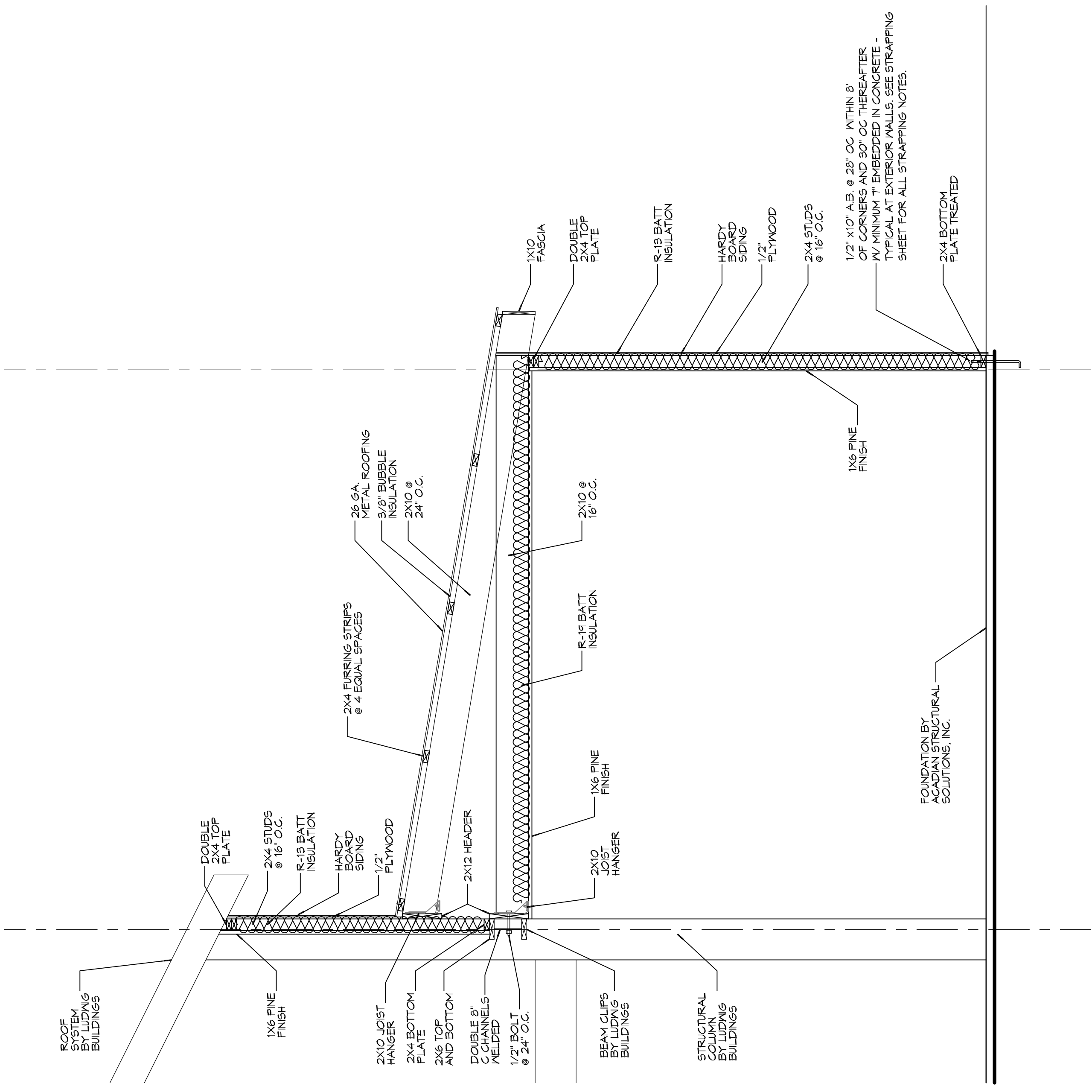

A SECTION

SCALE: 1/2"=1'-0"



#	DESCRIPTION	DATE



JOB NO: 405 COUNTRY CLUB BLDG.
 DRAWN BY: SLIDELL, LA 70458
 CHECKED BY: BKM
 DATE: 01-30-12
 PROJECT: NEW BUILDING

SHEET TITLE: FRAMING PLAN
 DRAWING NUMBER:

S101