

THE NAME, LOGO, OR COMMERCIAL MARK OF ANY COMPANY OR INDUSTRY IS THE PROPERTY OF THAT COMPANY AND IS NOT TO BE REPRODUCED OR TRANSMITTED IN ANY FORM OR BY ANY MEANS, ELECTRONIC OR MECHANICAL, INCLUDING PHOTOCOPYING, RECORDING, OR BY ANY INFORMATION STORAGE AND RETRIEVAL SYSTEM, WITHOUT THE WRITTEN PERMISSION OF THE COMPANY.

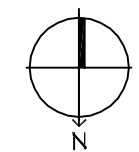
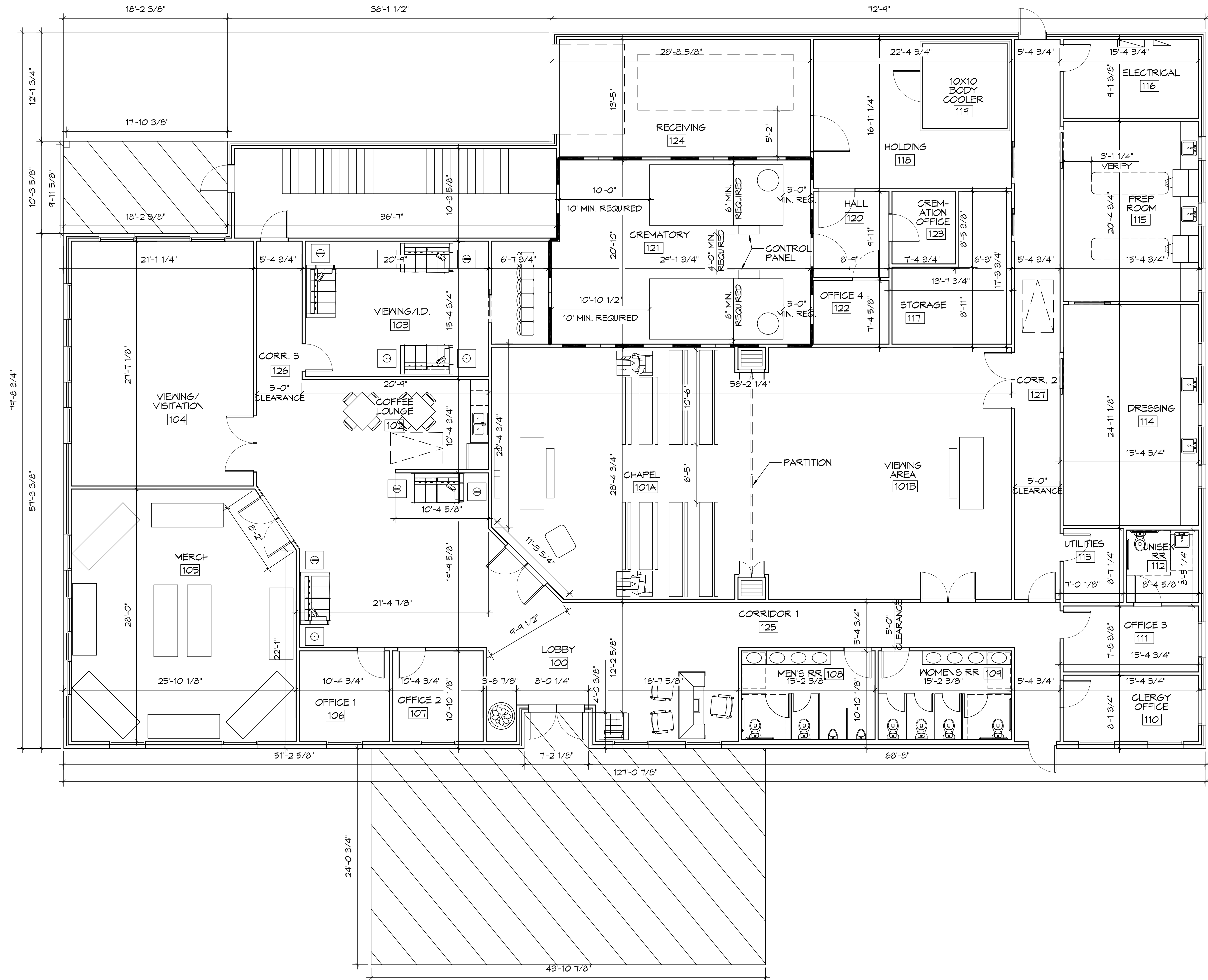

2 FLOOR PLAN
 SCALE: 3/16"=1'-0"

DAMMON
ENGINEERING, INC.
 LOUISIANA & MISSISSIPPI

Chief Engineer: Brian Mitchell, PE
 554 Old Spanish Trail
 Slidell, LA 70688
 www.dammonengineering.com
 info@dammonengineering.com
 PH: 985.649.5832

#	DESCRIPTION	DATE

SEAL: _____
 DATE: _____

GENERAL
NOTE
THIS

SHEET TITLE:
 FLOOR PLAN

DRAWING NUMBER:

A101

SHEET No: 2 of 5

FILE NAME: J:\C:\Users\jdammon\OneDrive\Documents\Drawings\General\Drawings\A103 - Exterior Elevations.dwg PLOT DATE: 07-03-2014 10:04:14 AM

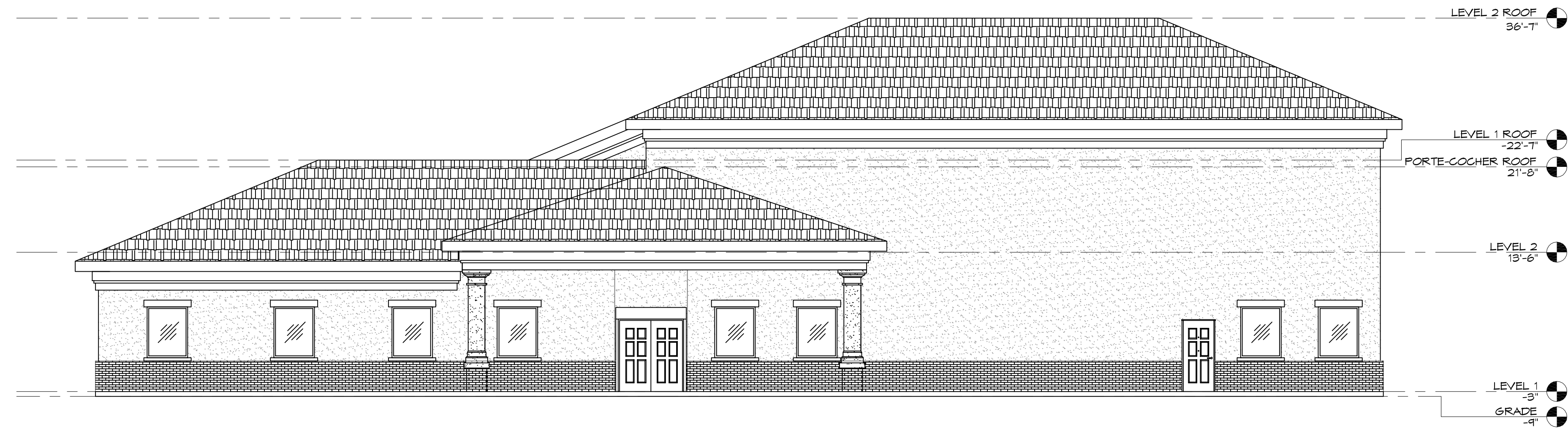

4 FRONT ELEVATION
SCALE: 1/8"=1'-0"

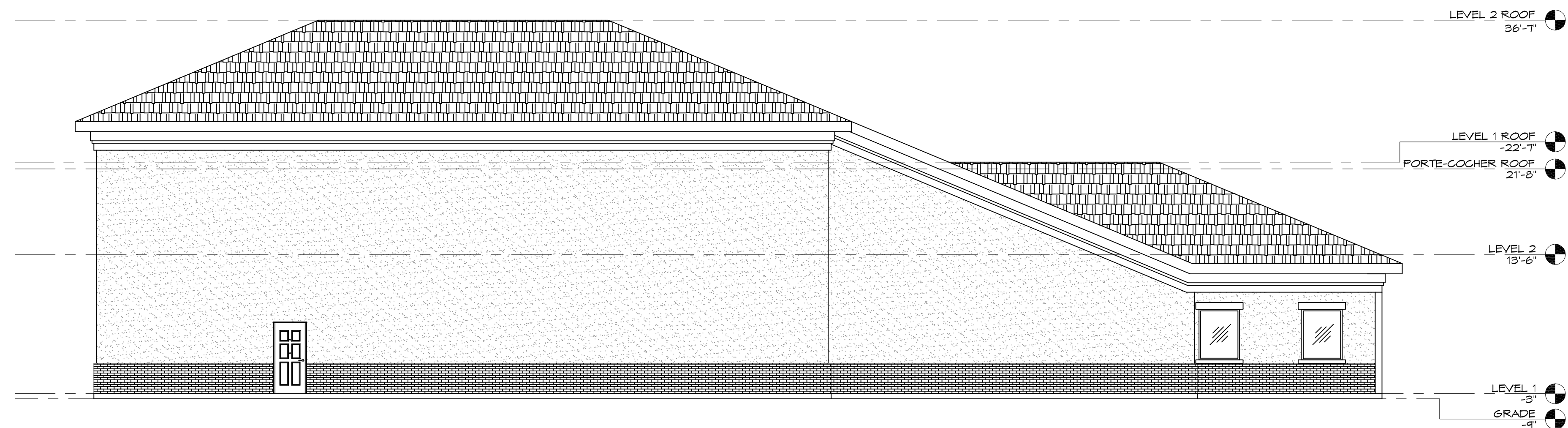

5 REAR ELEVATION
SCALE: 1/8"=1'-0"

LEGEND

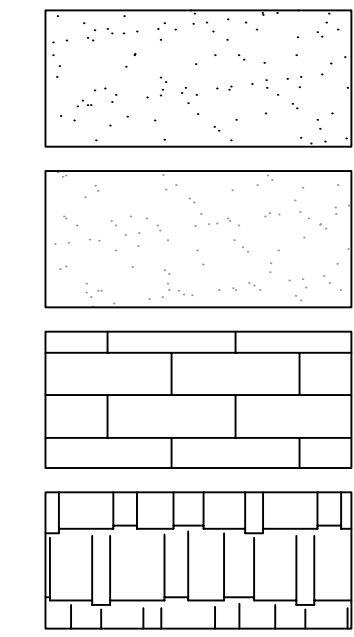

COLOR 1 CEMETITIOUS
FINISH-STUCCO / SAND
TEXTURE

COLOR 2 CEMETITIOUS
FINISH-STUCCO / SAND
TEXTURE

BRICK

DIMENSIONAL SHINGLE

NOTE:

1. ALL STUCCO SURFACES TO BE SAND FINISH.
2. ALL STUCCO SOFFITS TO HAVE SAND FINISH.
3. ALL 2X FASCIAS AND HARDIE BOARD FASCIAS TO BE PAINTED.
4. ALL DRIP EDGES & FLASHING, MISC. METAL TRIM & RAIN HOODS TO BE PAINTED
5. ALL GUTTERS & DOWNSPOUTS TO BE PRE-FINISHED TO BE PAINTED.

DAMMON
ENGINEERING, INC.
 LOUISIANA & MISSISSIPPI

Chief Engineer: Brian Metcalf, PE
 554 Old Spanish Trail
 Slidell, LA 70488
 www.dammonengineering.com
 info@dammonengineering.com
 PH: 985.649.9822

REVISIONS	DATE
#	DESCRIPTION

SEAL:

GENERAL
 EXTERIOR
 ELEVATIONS

JOB No: 2360 DATE: 07-03-2014
 4800 DOWNMAN ROAD
 NEW ORLEANS, LA
 DRAWN BY: JAGM/KM CHECKED BY: CKD

SHEET TITLE:
EXTERIOR
ELEVATIONS

DRAWING NUMBER:
A103

SHEET No: 4 of 5

