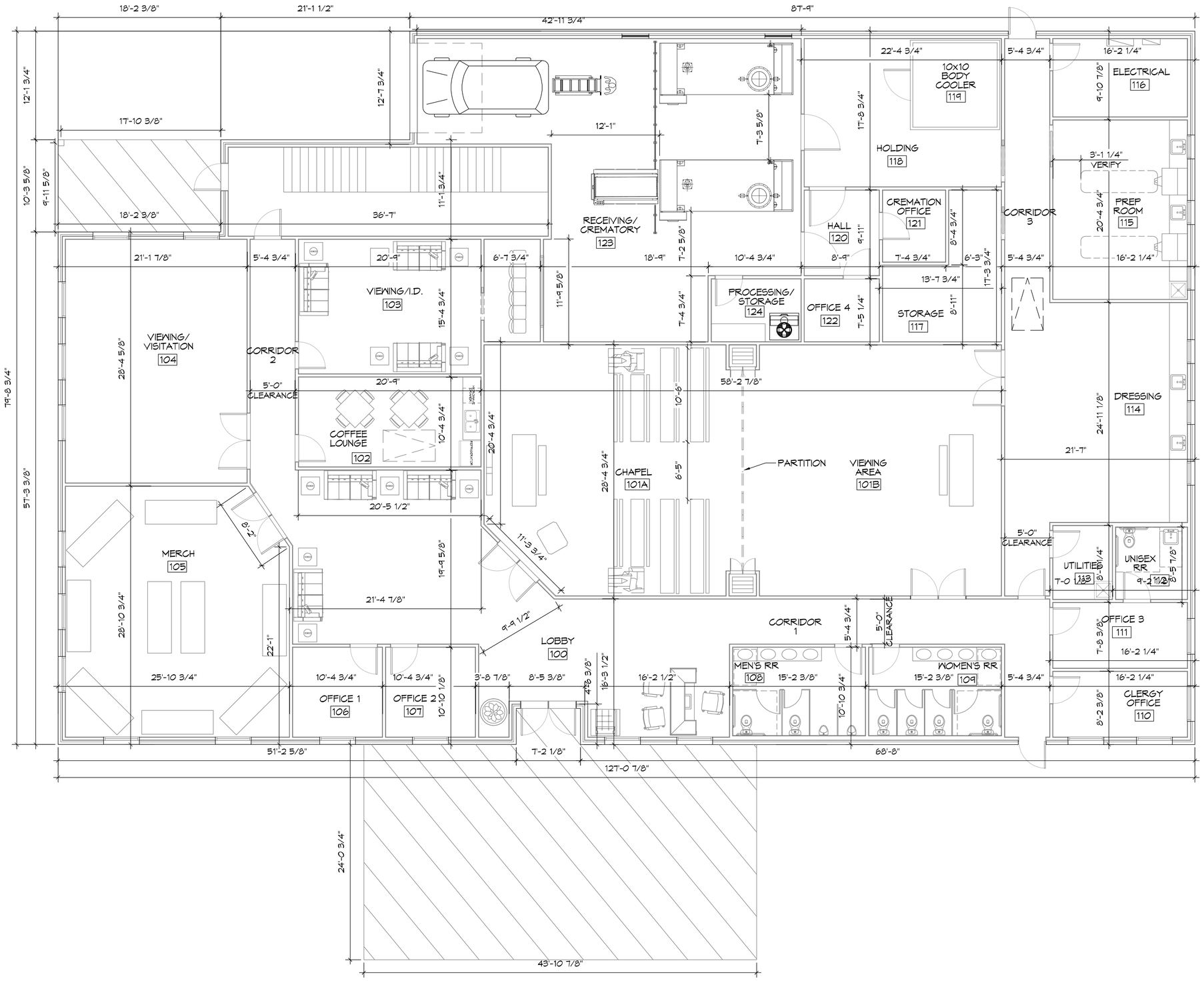

2 FLOOR PLAN

SCALE: 3/16"=1'-0"

DAMMON ENGINEERING, INC.
LOUISIANA & MISSISSIPPI

www.dammonengineering.com
info@dammonengineering.com
PH: 985.649.5832

Chief Engineer: Brian Mistich, PE
554 Old Spanish Trail
Slidell, LA 70458

#	DESCRIPTION	DATE

REVISIONS

SEAL:

NEW FUNERAL HOME

BOYD FAMILY FUNERAL HOME

4800 DONNAN ROAD
NEW ORLEANS, LA

JOB No: 2396 | DATE: 07-30-2018
DRAWN BY: JASMYN | CHECKED BY: CKD

This drawing as an instrument of service is the property of Dammon Engineering and shall remain the property of Dammon Engineering. The reproduction, alteration, or partial use of this drawing by other than Dammon Engineering is prohibited. Any alteration or reproduction of this document without the seal of Dammon Engineering, Inc. is prohibited and is not valid. Dammon Engineering, Inc. assumes no responsibility for any alterations or reproductions made without consent.

SHEET TITLE:
FLOOR PLAN

DRAWING NUMBER:
A101

SHEET No: 2 of # 5

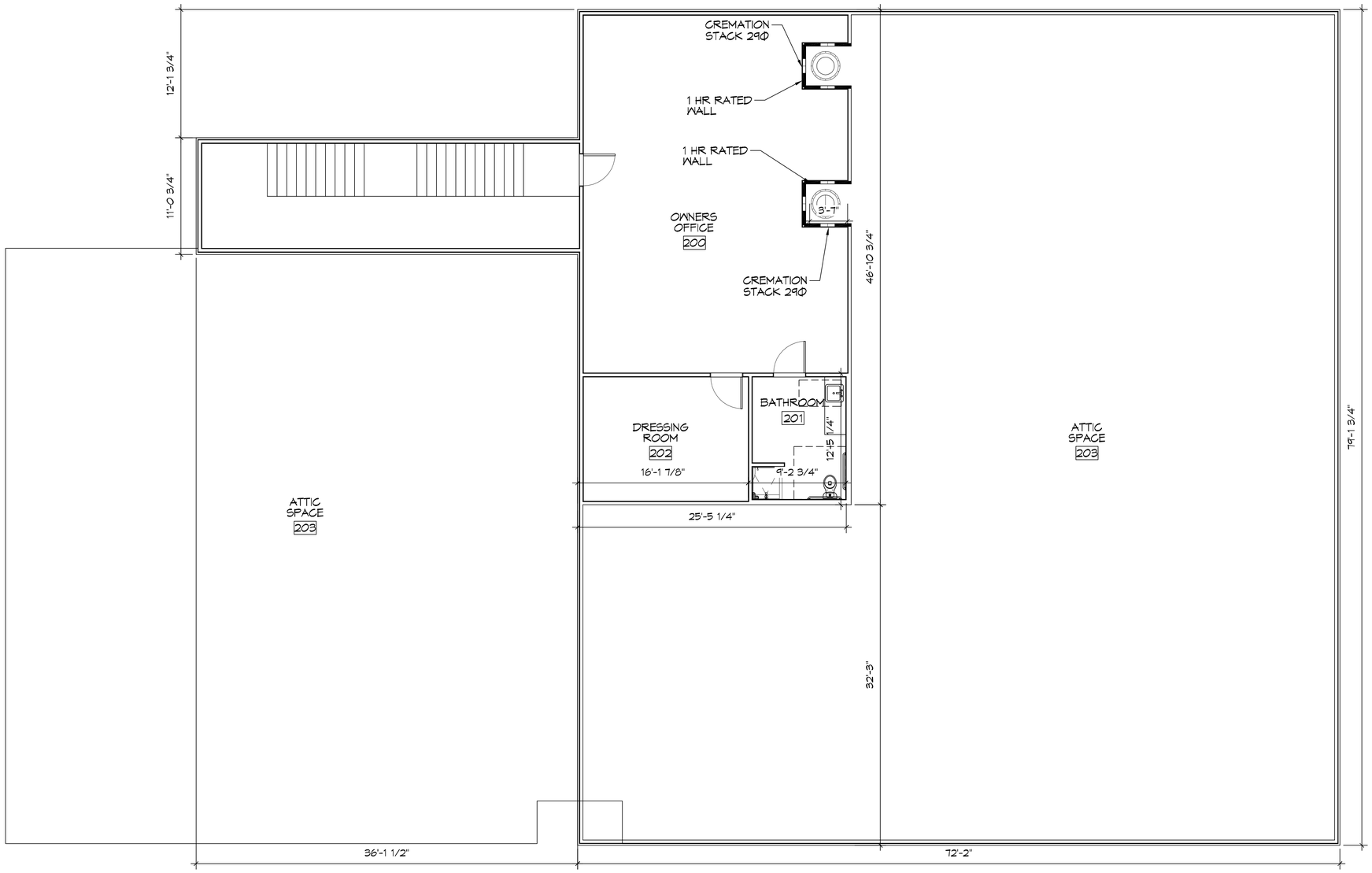

3 FLOOR PLAN
SCALE: 3/16"=1'-0"

DAMMON ENGINEERING, INC.
LOUISIANA & MISSISSIPPI

www.dammonengineering.com
info@dammonengineering.com
PH: 985.649.5832

Chief Engineer: Brian Mistich, PE
554 Old Spanish Trail
Slidell, LA 70458

REVISIONS

#	DESCRIPTION	DATE

SEAL:

NEW FUNERAL HOME

BOYD FAMILY FUNERAL HOME

4800 DONNAN ROAD
NEW ORLEANS, LA

JOB No:	2396	DATE:	07-30-2018
DRAWN BY:	JASMA	CHECKED BY:	CKD

The plans, drawings, and specifications, images and all design elements represented thereon are the exclusive property of Dammon Engineering, Inc. and shall not be used for any purpose other than the construction of the project for which they are prepared, unless permission is granted by Dammon Engineering. These plans, drawings, specifications and contract documents shall not be used for any other project, and shall be returned to Dammon Engineering, Inc. upon request.

SHEET TITLE:
SECOND LEVEL FLOOR PLAN

DRAWING NUMBER:
A102

SHEET No: 6 of # 5

FILE NAME: J:\+ Commercial\2396 - Boyd Funeral Home\Drawings\Current Drawings\A103 - Second Floor Plan.dwg PLOT DATE & TIME: Wednesday, August 31, 2016 8:51:39 AM