GRAPHIC SYMBOLS

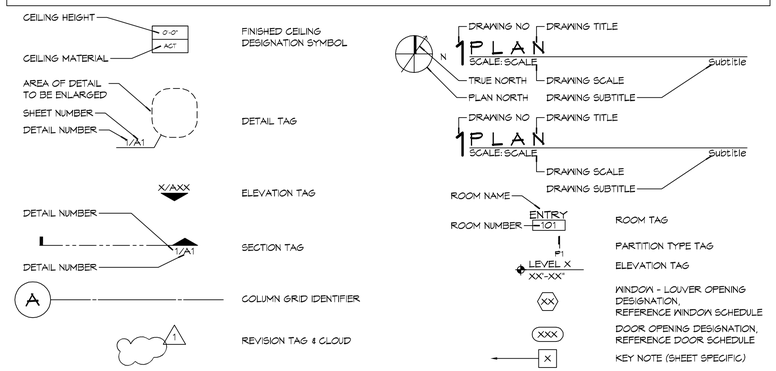

LOCATION

SQUARE H
DONNMAN ROAD SUBDIVISION
THIRD DISTRICT, NEW ORLEANS
ORLEANS PARISH, LOUISIANA

PLANNING

ZONED - COMMERCIAL

FLOOD ZONE

ZONE "X

BUILDING ELEVATION

BASE FLOOD ELEVATION = N/A
FINISHED FLOOR ELEVATION = - 3.5'

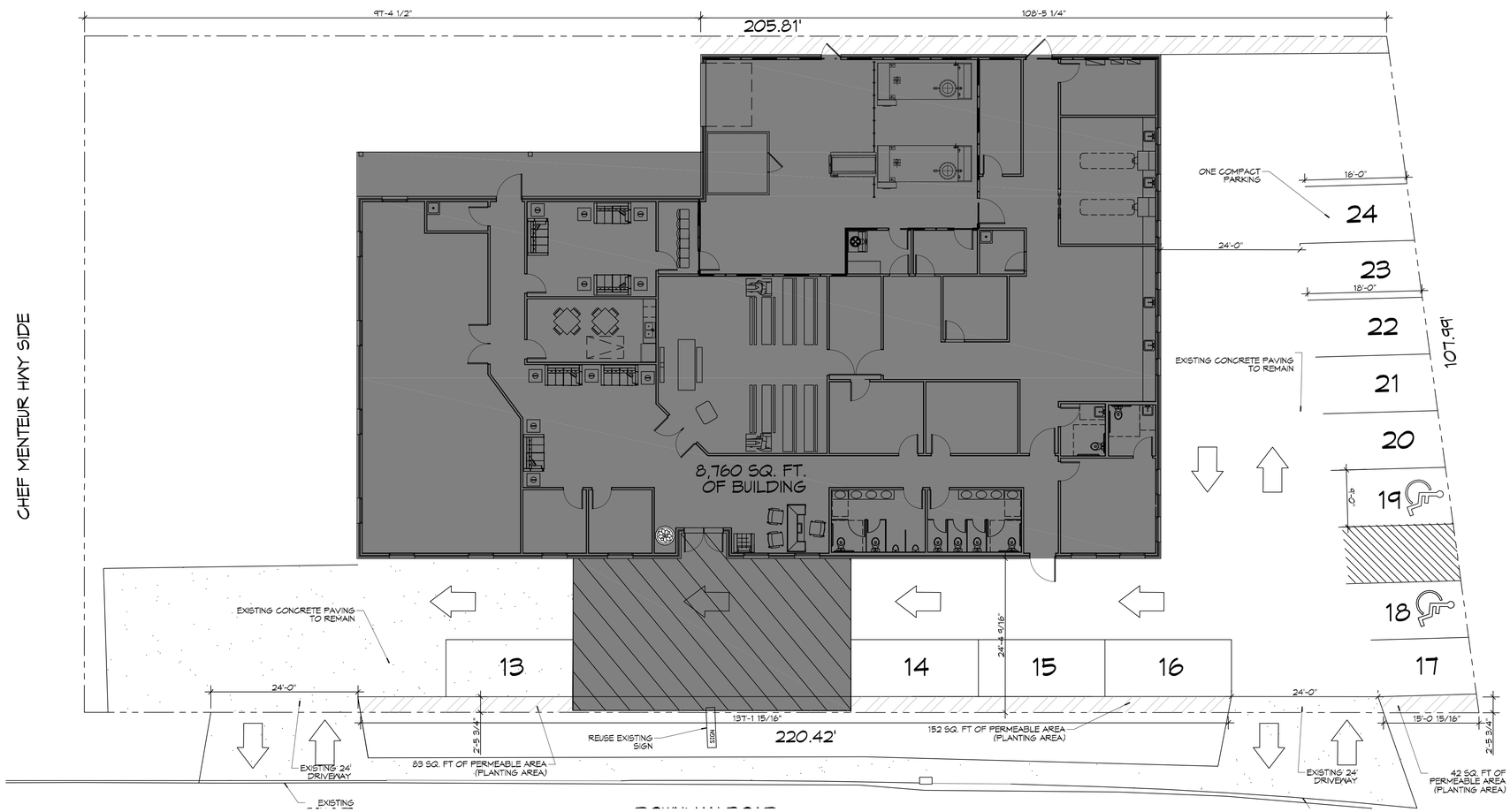

N

6 SITE PLAN

SCALE: 1" = 10'-0"

DAMMON ENGINEERING, INC.
LOUISIANA & MISSISSIPPI

www.dammonengineering.com
info@dammonengineering.com
PH: 985.649.5832

Chief Engineer: Brian Mistich, PE
554 Old Spanish Trail
Slidell, LA 70458

REVISIONS

#	DESCRIPTION	DATE

SEAL:

JARED M. SIMONEAUX
REG. NO. 7791
STATE OF LOUISIANA
REGISTERED ARCHITECT

NEW FUNERAL HOME

BOYD FAMILY FUNERAL HOME

4500 DONNMAN ROAD
NEW ORLEANS, LA

JOB No: 23986 | DATE: 11-10-2020
DRAWN BY: CKD | CHECKED BY: CKD

These drawings and specifications, or copies and the information thereon are the property of Dammon Engineering, Inc. and shall not be reproduced or disclosed to others, in whole or in part, for any purpose other than the specific project for which they are prepared, without the written permission of Dammon Engineering, Inc. Visual contact with these drawings or specifications shall constitute conclusive evidence of acceptance of these restrictions.

SHEET TITLE:
SITE PLAN

DRAWING NUMBER:

C101

SHEET No: 3 of # 21