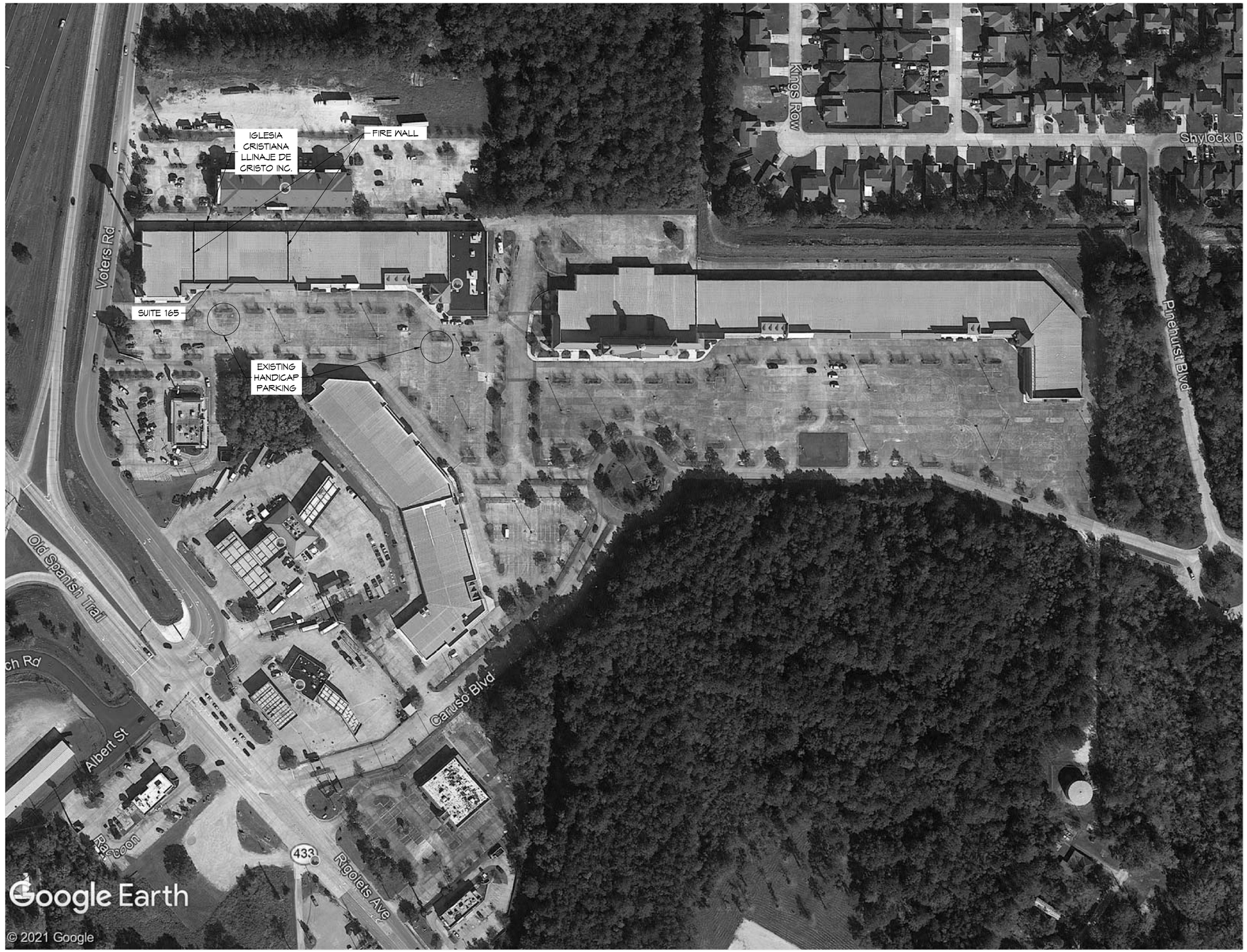

N

EXISTING SITE PLAN
SCALE: 1/128" = 1'-0"

DAMMON ENGINEERING, INC.
LOUISIANA & MISSISSIPPI

Chief Engineer: Brian Mistich, PE
554 Old Spanish Trail
Slidell, LA 70458

www.dammonengineering.com
info@dammonengineering.com
PH: 985.649.5832 F: 985.641.5950

#	DESCRIPTION	DATE
	REVISIONS	

reid mocherman

IGLESIA CRISTIANA LINAJE DE CRISTO INC.

1000 CARUSO BLVD, BUILDING 1 UNIT 165
SLIDELL, LA 70461

JOB No:	2454	DATE:	12/02/2021
DRAWN BY:	RLD	CHECKED BY:	JAS

The plans, drawings and specifications, designs and designs are representative of the work and shall remain the property of Dammon Engineering, and are not intended for use by any person or entity, or for any other purpose other than the specific project for which the work has been prepared and developed without written consent of Dammon Engineering. Visual contact with these drawings or specifications shall constitute a prima facie acceptance of these restrictions.

SHEET TITLE:
EXISTING SITE PLAN

DRAWING NUMBER:
C101

SHEET No: 2 of 5