

OWNER:
 LOYOLA UNIVERSITY NEW ORLEANS
 6363 St. Charles Avenue
 New Orleans, Louisiana 70118
 Tel. (504) 865-3034
 Fax. (504) 865-3851

STRUCTURAL ENGINEER:
 MORPHY-MAKOFKY, INC.
 336 North Jefferson Davis Pkwy.
 New Orleans, LA 70119
 Tel. (504) 488-1317

MEP ENGINEER:
 GVA Engineering, PLLC
 2615 Edgerly Ave. Suite C
 Metairie, LA 70002
 Tel. (504) 780-9330

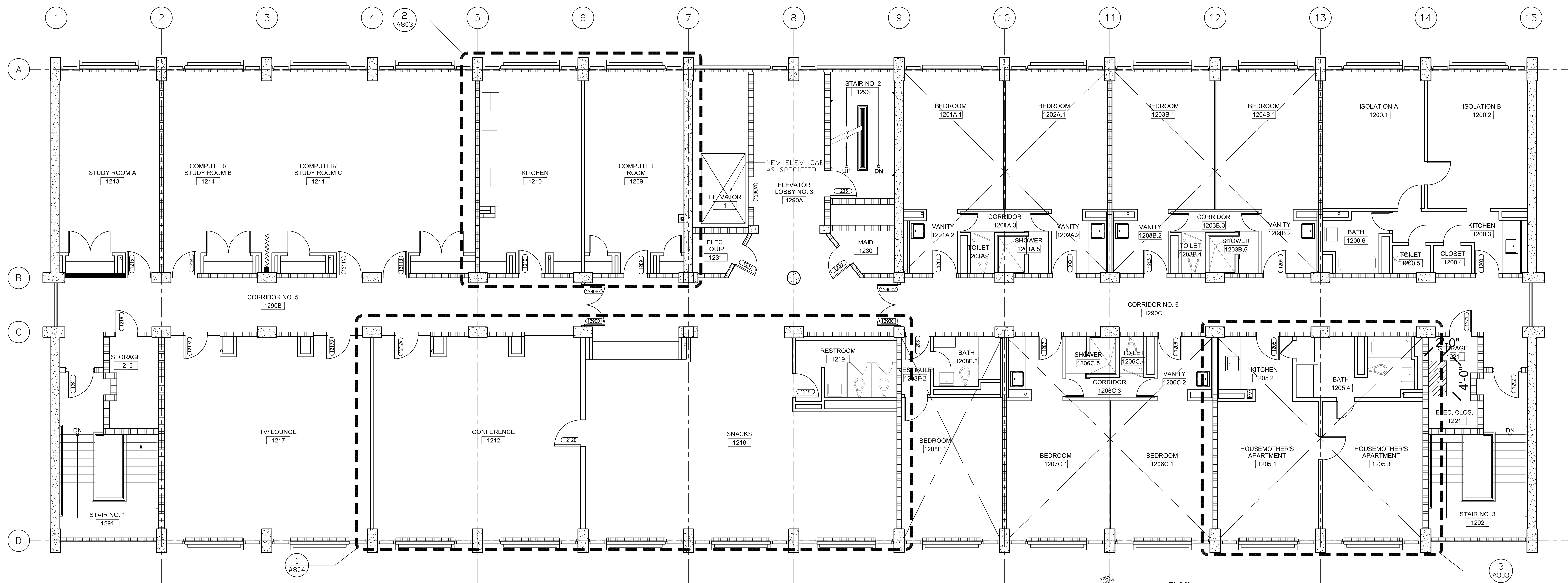

1 PLAN TWELFTH FLOOR
 SCALE: 3/16" = 1'-0"

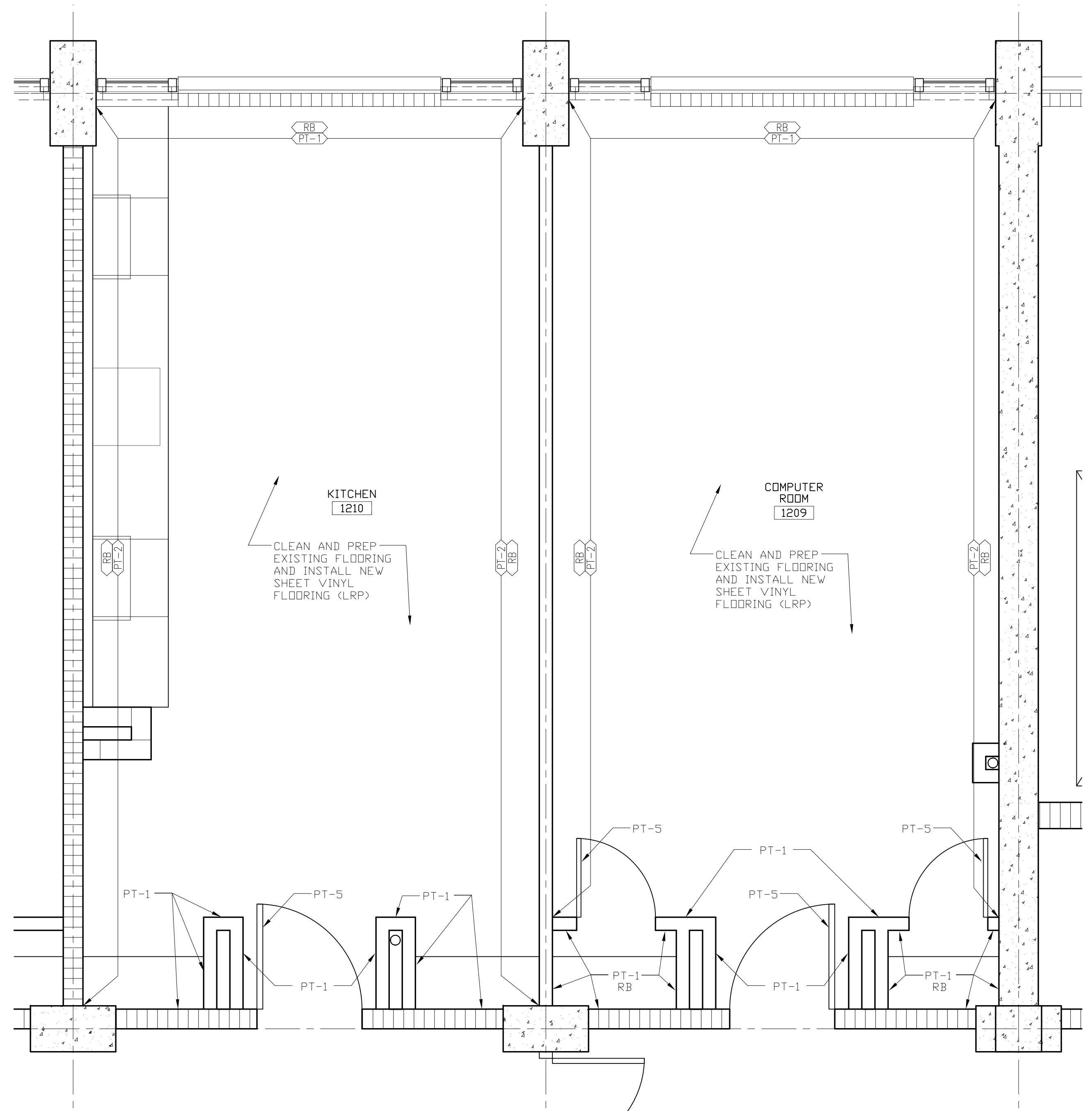

2 ENLARGED PLAN KITCHEN/COMPUTER ROOM
 SCALE: 1/2" = 1'-0"

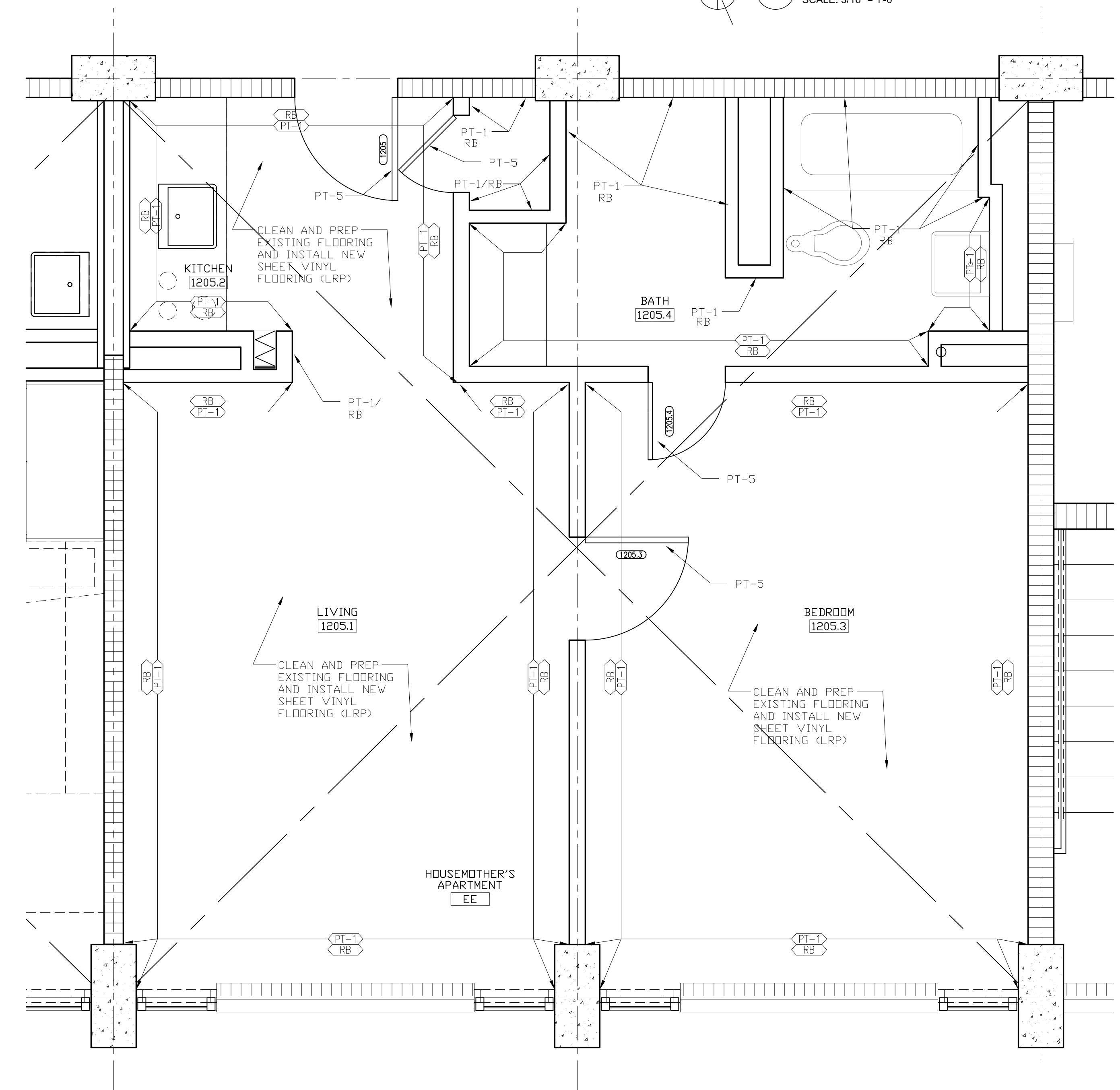

3 ENLARGED PLAN HOUSEMOTHER'S APT.
 SCALE: 1/2" = 1'-0"

PLAN GENERAL NOTES

1. VERIFY ALL EXISTING DIMENSION IN FIELD
2. CLEAN & RE-GROUT ALL EXISTING WALL & FLOOR TILES TO REMAIN.
3. TYP. MARBLE THRESHOLD AT FLOORING TRANSITIONS U.N.O.
4. REFER TO SHEET A-802 FOR FINISH LEGEND.

FLOOR PLAN LEGEND

- EXISTING WALL TO REMAIN
- EXISTING CMU WALL TO REMAIN
- EXISTING CONCRETE WALL TO REMAIN
- NEW WALLS
- (X) WINDOW TAG, SEE SCHEDULE XI/XXXX

INTERIM REVIEW DOCUMENTS
 THE DESIGN DOCUMENTS DEPICTED THEREIN ARE INCOMPLETE AND MAY NOT BE USED FOR REGULATORY APPROVAL, PERMIT, OR CONSTRUCTION.

Revisions		
#	DESCRIPTION	DATE

Key Plan

THE LOYOLA COLLABORATIVE
 KELL MUÑOZ + MATHES BRIERRE

1017 North Main Suite 300
 San Antonio, Texas 78212
 Tel. (210) 349-1163
 Fax. (210) 525-1038
 munoz@kellmunoz.com

201 St. Charles Avenue, Forty First Floor
 New Orleans, Louisiana 70178-4100
 Tel. (504) 586-9303
 Fax. (504) 582-1305
 architecture@mathesbrierre.com

Project Title

BUDDIG HALL

Loyola University
 New Orleans

Designed by	Checked by
Drawn by	Date
Sheet Title	12TH FINISH FLOOR PLAN
Project No.	Sheet No.
10664	A-803