

NOTE: ACCORDING TO H.U.D. F.I.A. FLOOD HAZARD ZONING MAP CP 220203 A
 THIS PROPERTY IS:
 NOT IN A FLOOD PRONE AREA. C
 IS LOCATED IN FLOOD ZONE X
 P.O.B. IS REPORTED TO BE S 78° 40' 00" E 416.0'
 FROM THE INTERSECTION OF WILLOWDALE CHURCH
 & PINE STREETS.

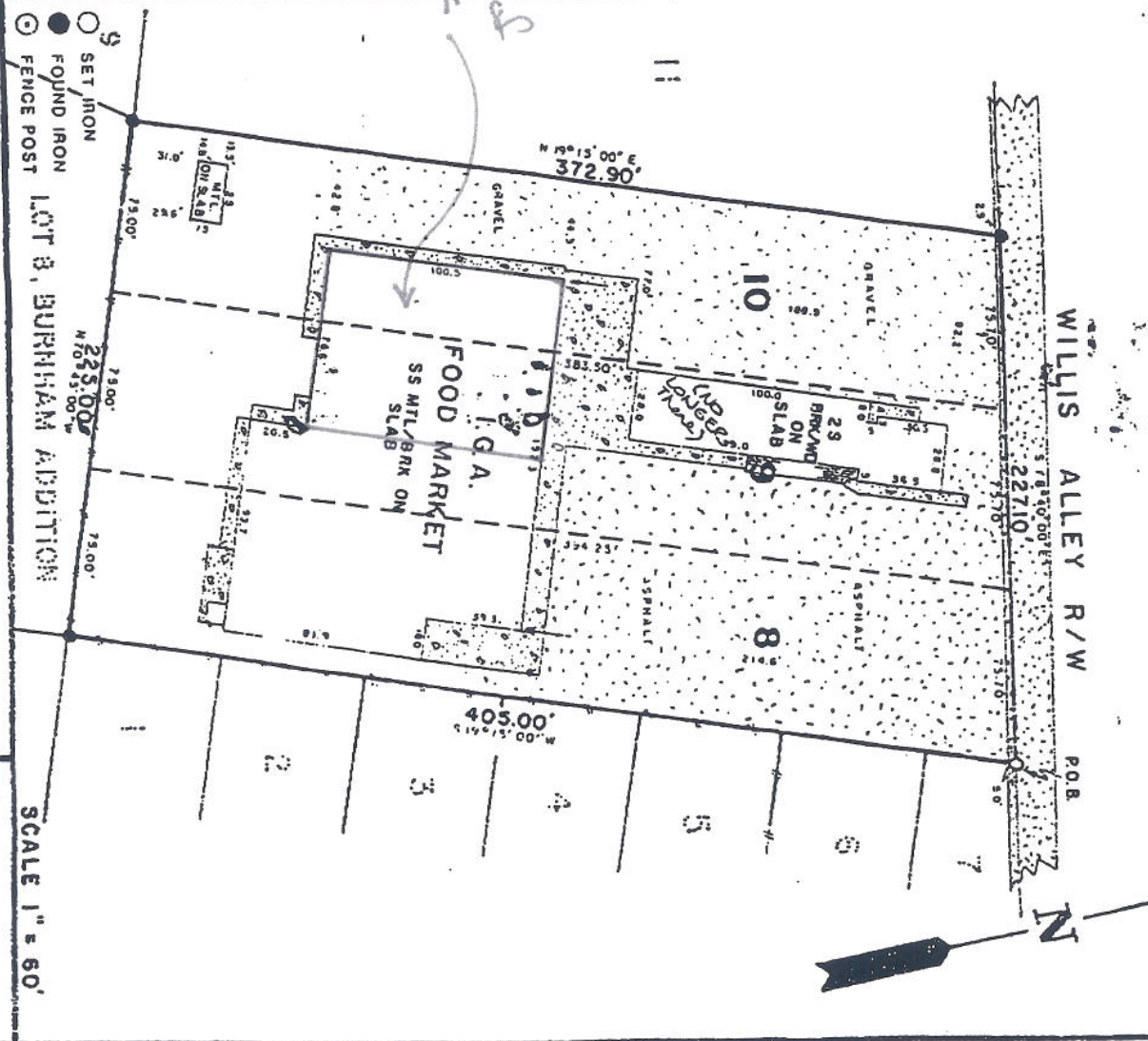

Area of Work

- SET IRON
- FOUND IRON
- ⊙ FENCE POST

MAP SHOWING SURVEY OF LOT NO. 8, 9, & 10

SUBDIVISION OPHELIA L. WILLIS, LOCATED IN
SECTION 41, T8S - R14 E 9 G.L.D. IN THE TOWN
OF PEARL RIVER, ST. TAMMANY PARISH, LA.

FOR CLAIBORNE HILLS SUPERMARKET, INC.



TO ALL PARTIES INTERESTED IN TITLE TO PREMISES SURVEYED:
 I HEREBY CERTIFY THAT THE ABOVE SHOWN SURVEY WAS ACTUALLY MADE ON THE GROUNDS AS DESCRIBED AND IS CORRECT AND THAT THERE ARE NO ENCROACHMENTS, EITHER BY WAY OF ACQUISITION OR OTHERWISE, THAT MAY BE NOTED ABOVE.

GLIDELL, LOUISIANA
 DATE: 17 AUGUST 1992

ALBERT A. LOVELL & ASSOC., INC.
 CONSULTING ENGINEERS

PRELIMINARY
NOT FOR CONSTRUCTION

18,223 SQ. FT (+/-)

MILLIS ALLEY - SIDE

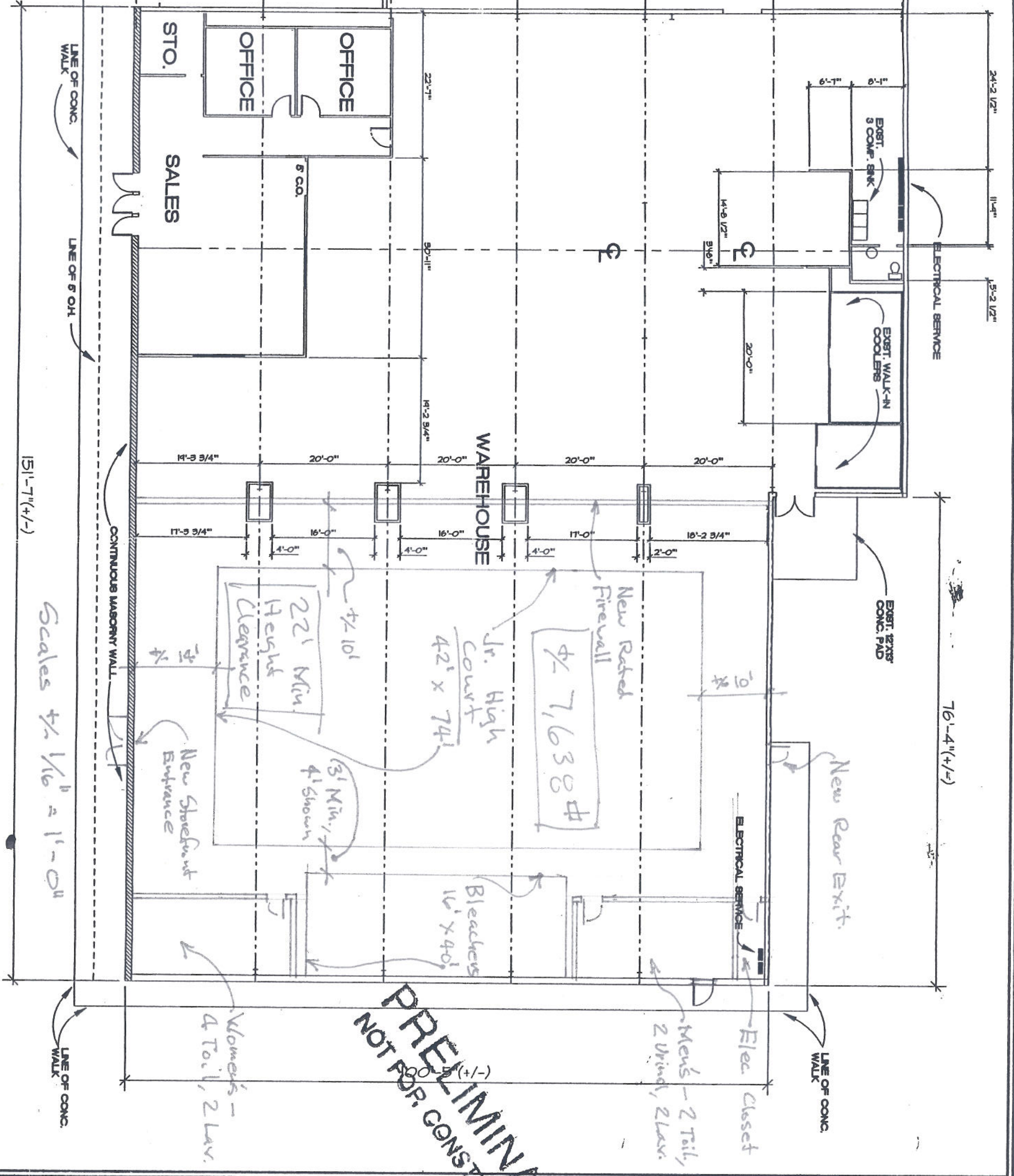

Scales 1/16" = 1'-0"

PRELIMINARY
NOT FOR CONSTRUCTION

PROJECT NO.	DATE
DRAWN BY	REVISIONS
CHECKED BY	
DATE	



RENOVATIONS AND ALTERATIONS FOR
BIG 4 TIRE Co.
St. Tammany Parish
Pearl River, Louisiana

Robert R. Qualey
223 Chateau Drive
Bridal, Louisiana 70480
office (504) 842-2222
fax (504) 842-2222
e-mail RQualey@att.net
architect & Associates

NOTE: ACCORDING TO H.U.D. F.I.A. FLOOD HAZARD BOUNDARY MAP CP 220203 A THIS PROPERTY IS:

--- NOT IN A FLOOD PRONE AREA.
 X IS LOCATED IN FLOOD ZONE C

P.O.B. IS REPORTED TO BE $S 78^{\circ} 40' 00'' E 418'$ FROM THE INTERSECTION OF WILLOW (AKA CHURCH) & PINE STREETS.

Area of Work

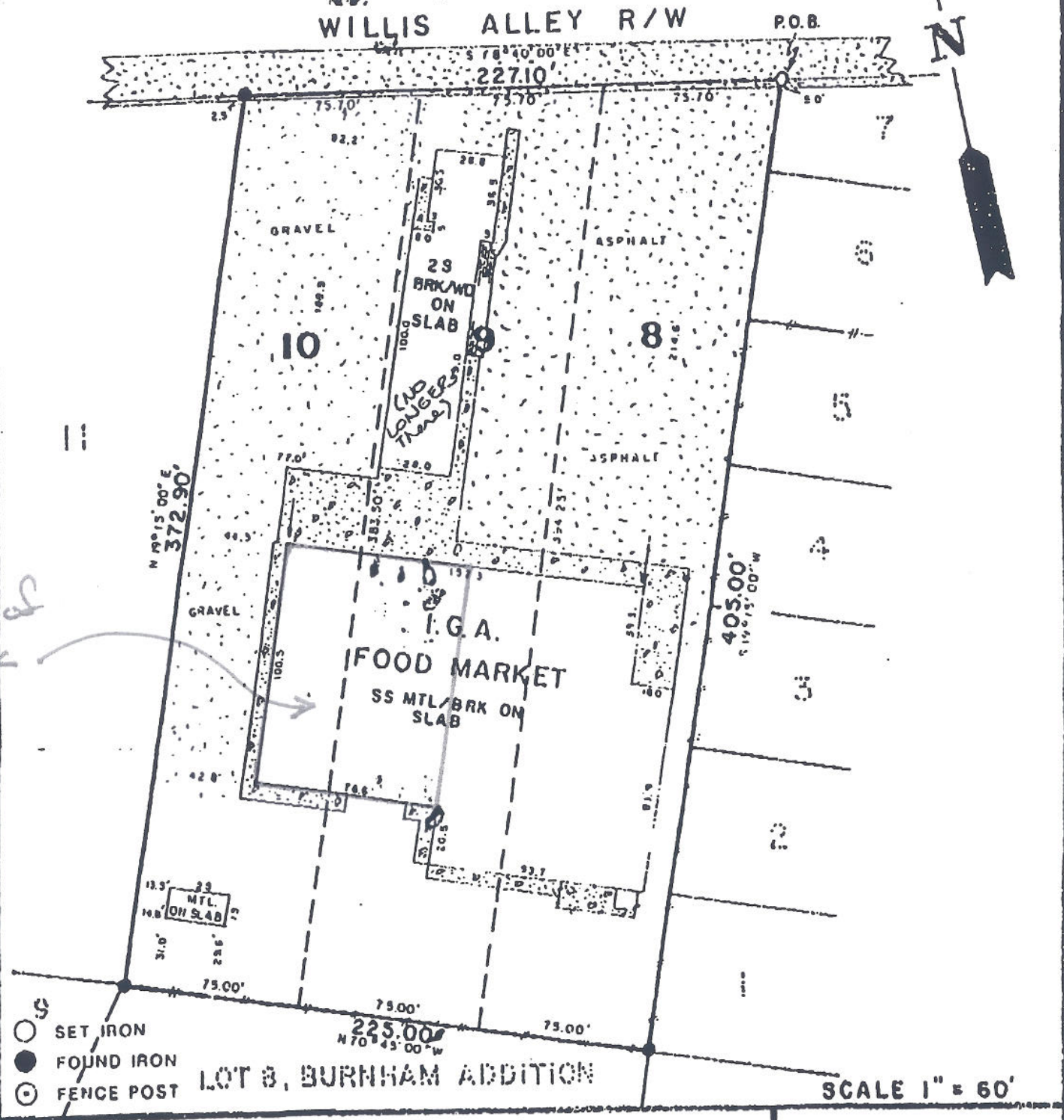

MAP SHOWING SURVEY OF LOT NO. 8, 9, & 10

SUBDIVISION OPHELIA L. WILLIS, LOCATED IN

SECTION 41, T8S - R14E, G.L.D., IN THE TOWN

OF PEARL RIVER, ST. TAMMANY PARISH, LA.

FOR CLAIBORNE HILLS SUPER MARKET, INC.



TO ALL PARTIES INTERESTED IN TITLE TO PREMISES SURVEYED:
 I HEREBY CERTIFY THAT THE ABOVE SHOWN SURVEY WAS ACTUALLY MADE ON THE GROUND AS PER RECORD DESCRIPTION, AND IS CORRECT, AND THAT THERE ARE NO ENCROACHMENTS EITHER WAY ACCORDING TO RECORD DESCRIPTIONS AS MAY BE NOTED ABOVE.

SLIDELL, LOUISIANA
 DATE: 17 AUGUST 1982
 JOB NO 95483

ALBERT A. LOVELL & ASSOCS., INC.
 CONSULTING ENGINEERS

PRELIMINARY
NOT FOR CONSTRUCTION

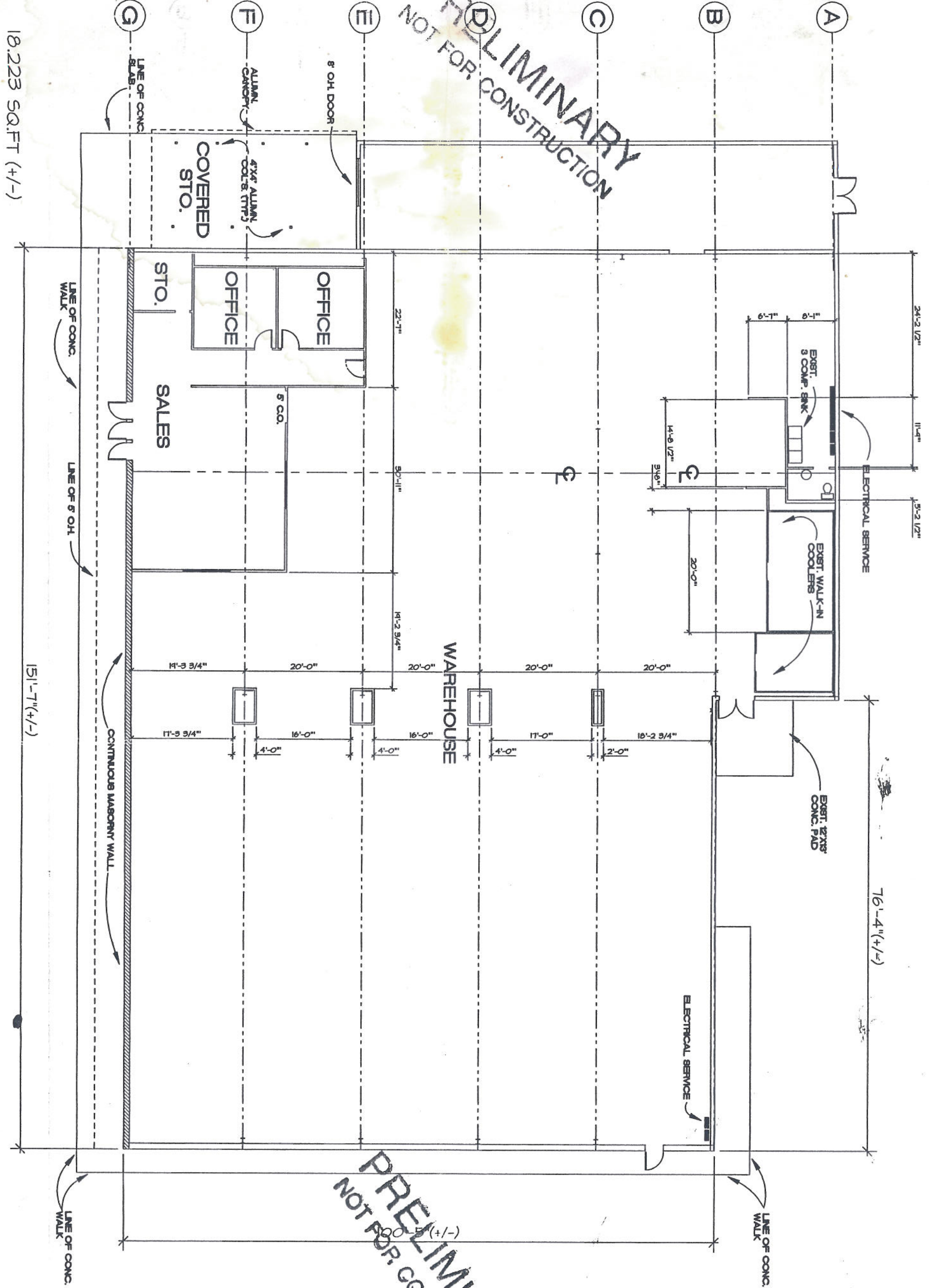

18.223 SQ.FT (+/-)

MILLIS ALLEY - SIDE

151'-7" (+/-)

76'-4" (+/-)

PRELIMINARY
NOT FOR CONSTRUCTION

NO.	DATE	REVISIONS

PROJECT NO. 04-11-05
DRAWN BY: RB
CHECKED BY: RB
DATE: 04-11-05



RENOVATIONS AND ALTERATIONS FOR
BIG 4 TIRE Co.
St. Tammany Parish
Pearl River, Louisiana

Robert R. Qualey
Architect & Associates
223 Chateau Drive
Bilal, Louisiana 70460
Office: (504) 642-2228
Fax: (504) 641-2210
e-mail: RQualey@aol.com

TITLE SHEET