SYMBOL KEY:

- 2X4 ACOUSTIC CLG. TILE
- SUPPLY AIR DIFFUSER
- RETURN AIR DIFFUSER
- 4" FIBERGLASS BLANKET ABOVE FINISH CEILING
- SH FIRE SPRINKLER
- SP FLUSH MOUNTED SPEAKER

GENERAL NOTES FOR REFLECTED CEILING PLAN DRAWINGS

1. IN ALL BACK OF HOUSE SPACES A.C.T. IS TO BE MOUNTED 9'-0" ABOVE FINISH FLOOR UNLESS OTHERWISE INDICATED
2. SEE AUDIO DRAWINGS FOR AUDIO EQUIPMENT INFORMATION AND LOCATIONS
3. SH INDICATES PREFERED ARCHITECTURAL LOCATION FOR SPRINKLER HEADS IN HISTORIC SPACES. SPRINKLER SUB-CONTRACTOR TO CONFIRM ADEQUACY OF LAYOUT TO MEET REQUIRED CODES AND BUILDING STANDARDS. IF ADDITIONAL HEAD LOCATIONS ARE REQUIRED, LAYOUT OF SAID HEADS TO BE APPROVED BY ARCHITECT ON SHOP DRAWINGS AND IN THE FIELD.
4. FOR DUCT DETAILS SEE MECHANICAL DWGS (TYP.)
5. COORDINATE ALL LIGHTING FIXTURES AND LAYOUT WITH ELECTRICAL DRAWINGS (TYP.)
6. ALL CEILINGS NOT NOTED AS EXIST. ARE NEW
7. ALL DIMENSIONS SHOWN FOR REPAIR ARE APPROXIMATE, GC TO FIELD VERIFY EXTENT, TYP.
8. REFER TO HP-0.00 FOR HP NOTES AND AD-0.00 FOR AD NOTES.

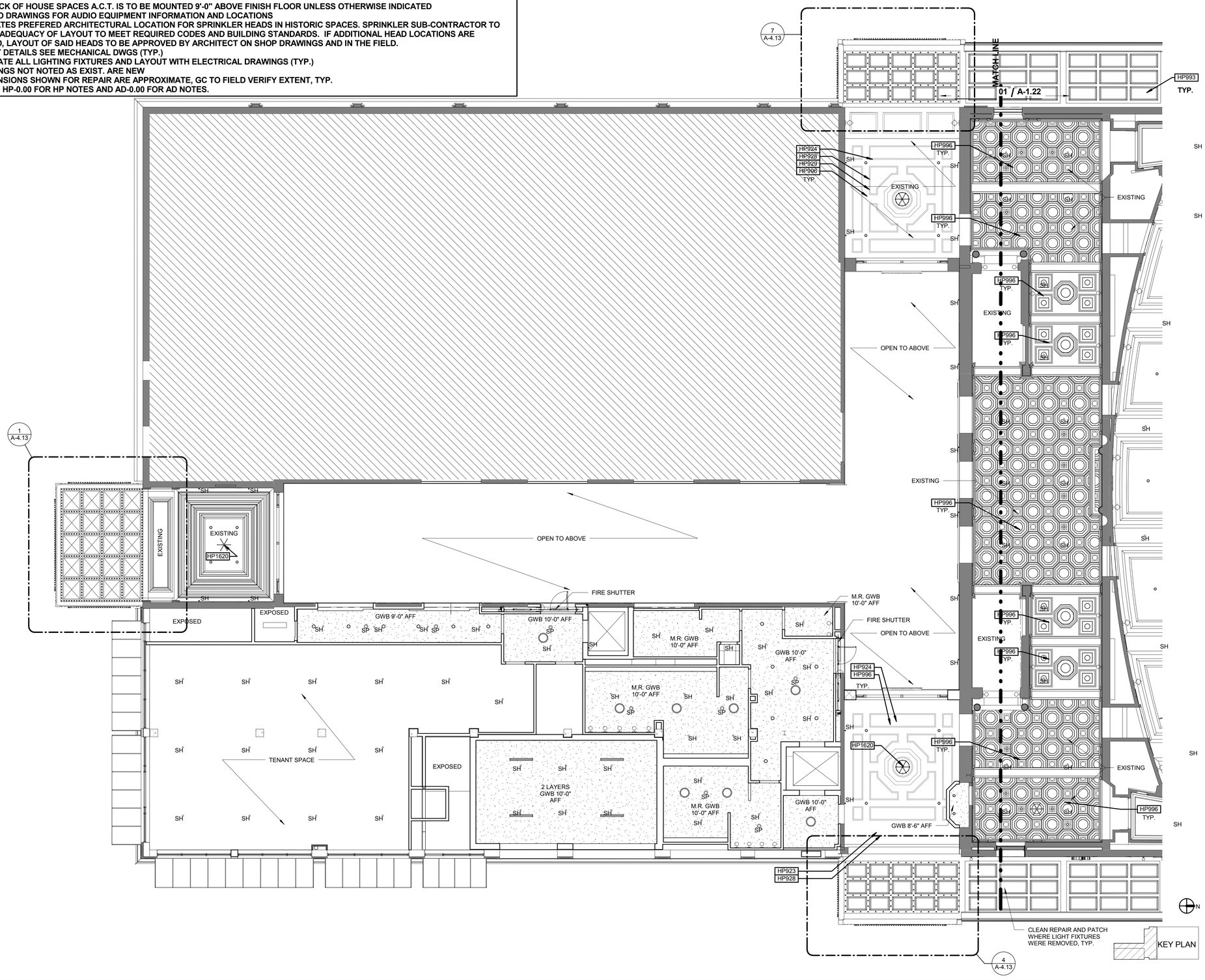

THE SAENGER THEATRE RENEWAL PROJECT

142 North Rampart Street
New Orleans, LA

Client
Saenger Theatre Redevelopment Company
1800 Post Oak Boulevard, 6
Boulevard Place, Suite 450,
Houston, TX 77056

Architect
MARTINEZ+JOHNSON
ARCHITECTURE
1412 Eye St., NW
Washington, DC 20005
202.333.4480

Structural Engineer
Lundy & Franke Engineering, Inc.
549 Heimer Road, San
Antonio, TX 78232
210.979.7900

Theatre Consultant
Schuler Shook
123 Third Street North #210,
Minneapolis, MN 55401
612.339.5958

Acoustical Engineer
Akustiks
93 North Main Street, South
Norwalk, CT 06854
203.299.1904

MEP Engineer
JBA Consulting Engineers, Inc.
3525 N. Causeway BLVD. Suite
500 Metairie, LA 70002
504.830.0139

Civil Engineer
Linfield, Hunter, & Junius, Inc.
3608 18th Street Suite 200,
Metairie, LA 70002
504.833.5300

Architectural Historian
EHT Traceries, Inc.
1121 Fifth Street NW
Washington, DC 20001
202.393.1199

THESE DRAWINGS, SPECIFICATIONS, AND OTHER DOCUMENTS, (COLLECTIVELY, THE "DOCUMENTS") INCLUDING WITHOUT LIMITATION ELECTRONIC VERSIONS THEREOF AND THE IDEAS, DESIGNS, AND ARRANGEMENTS REPRESENTED THEREBY, ARE AND SHALL REMAIN THE PROPERTY OF MARTINEZ & JOHNSON ARCHITECTURE PC. (THE "ARCHITECT") UNDER CONTRACTUAL AGREEMENTS ("THE AGREEMENTS") AND AS PROTECTED BY THE COPYRIGHT STATUTES OF THE UNITED STATES. USE OF THE DOCUMENTS SHALL BE STRICTLY LIMITED TO THE PROJECT FOR WHICH THEY WERE PREPARED AND DEVELOPED ("THE PROJECT") PER THE TERMS OF THE AGREEMENTS. NO PART OF THE DOCUMENTS SHALL BE COPIED, DISCLOSED TO OTHERS, OR USED IN CONNECTION WITH ANY OTHER WORK OR PROJECT, OR BY ANY OTHER PERSONS FOR ANY PURPOSES, OTHER THAN THE COMPLETION OF THE PROJECT, WITHOUT THE SPECIFIC WRITTEN AUTHORIZATION OF MARTINEZ & JOHNSON ARCHITECTURE PC. THE DOWNLOADING, OPENING, OR VIEWING OF ELECTRONIC VERSIONS OF THE DOCUMENTS OR VISUAL CONTACT WITH ANY PRINTED FORM THEREOF SHALL CONSTITUTE CONCLUSIVE EVIDENCE OF ACCEPTANCE OF THESE RESTRICTIONS.

7502

DATE:	No.:	REVISION:

DATE:	ISSUE:
02.19.10	PERMIT SET
04.02.10	GMP CONTRACT SET
11.11.10	CONTRACT SET

SHEET TITLE:
ARCADE - ORCHESTRA LEVEL REFLECTED CEILING PLAN

A-1.21

ARCADE - ORCHESTRA LEVEL REFLECTED CEILING PLAN | 1/8" = 1'-0" | 01

© 2010 M+J