

THE ABOVE INFORMATION IS BASED ON THE INFORMATION PROVIDED BY THE CLIENT AND IS NOT TO BE USED FOR ANY OTHER PURPOSE. THE ENGINEER ASSUMES NO LIABILITY FOR ANY DAMAGE OR INJURY TO PERSONS OR PROPERTY ARISING FROM THE USE OF THIS INFORMATION.

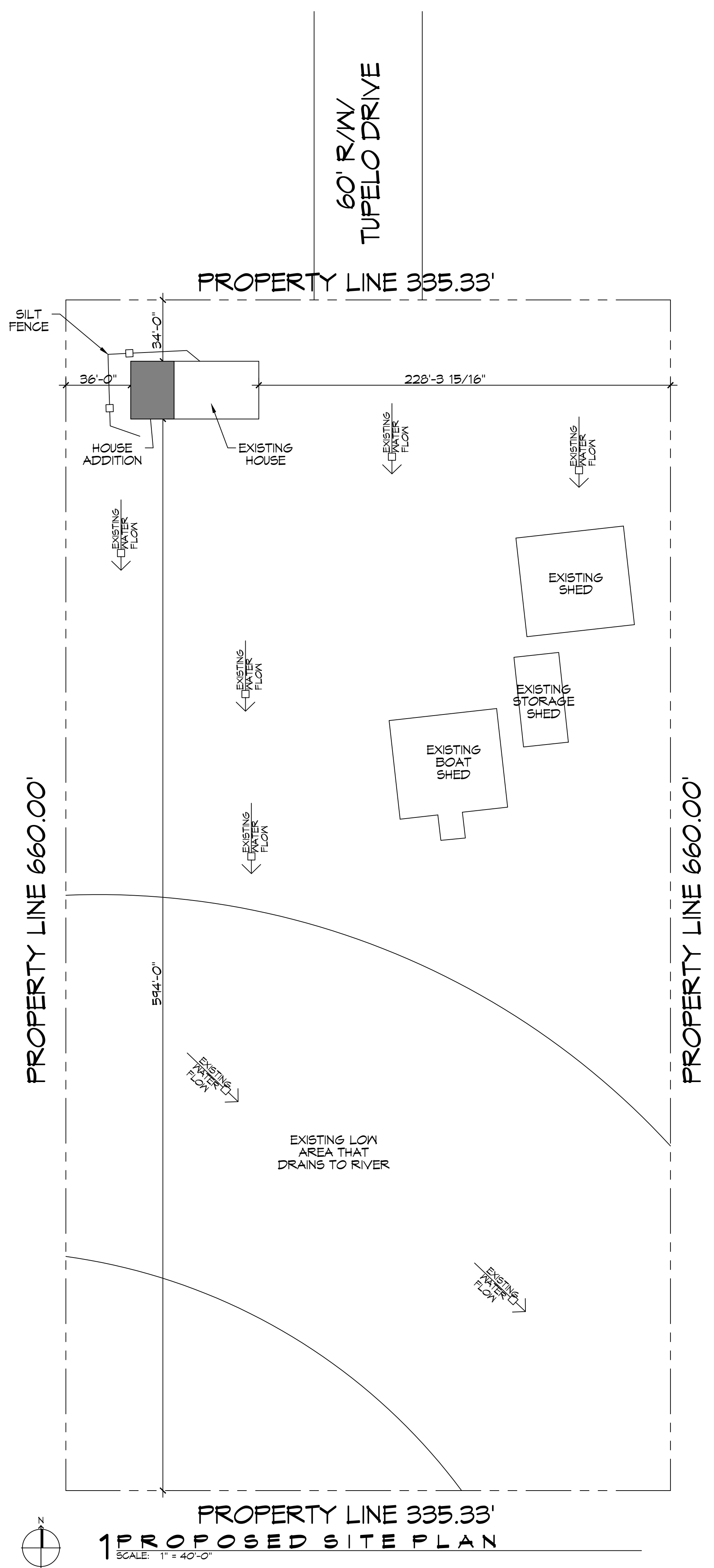

ZONING	
RESIDENTIAL DISTRICT	
FLOOD ZONE	
ZONE: AE	
BUILDING ELEVATION	
BASE FLOOR ELEVATION - 13'	
FINISHED FLOOR ELEVATION - TO MATCH EXISTING	
SQUARE FEET	
EXISTING LIVING	1,504
NEW LIVING	768
TOTAL SQ. FT.	2272

DESIGN CRITERIA

THE CONSTRUCTION FOR SAID RESIDENCE, WHERE WIND SPEED IS 140 MILES PER HOUR, WIND EXPOSURE ZONE B, IS DESIGNED IN ACCORDANCE WITH: AMERICAN FOREST AND PAPER ASSOCIATION (AF&PA) WOOD FRAME CONSTRUCTION MANUAL FOR ONE AND TWO FAMILY DWELLINGS (WFCM) 2001 EDITION AS WELL AS THE INTERNATIONAL RESIDENTIAL CODE (IRC) 2021 EDITION AND 2020 (NEC).

SHEET INDEX

SHEET #	SHEET TITLE
C101	PROPOSED SITE PLAN
S101	FOUNDATION PLAN, FLOOR FRAMING & SECTION
S102	TYPICAL CONNECTIONS, DETAILS, SCHEDULES & NOTES
A101	PROPOSED ADDITION FIRST FLOOR PLAN
A102	EXTERIOR ELEVATIONS PLAN
E101	ELECTRICAL LIGHTING & POWER PLAN
M101	MECHANICAL & PLUMBING PLAN

DAMMON ENGINEERING, INC.
 LOUISIANA & MISSISSIPPI
 Chief Engineer: Brian Watch, PE
 554 Old Spanish Trail
 Slidell, LA 70468
 www.dammonengineering.com
 info@dammonengineering.com
 PH: 985.649.9832

#	DESCRIPTION	DATE
1		

SEAL:

RESIDENTIAL ADDITION
SANDRAMORTON WILLIAMS
 4991 TUPELO
 SLIDELL, LA 70461
 JOB No: _____
 DATE: 05-15-24
 DRAWN BY: _____
 CHECKED BY: BAW

SHEET TITLE:
 PROPOSED
 SITE PLAN
 DRAWING NUMBER:
C101
 SHEET No: 1 of 7