

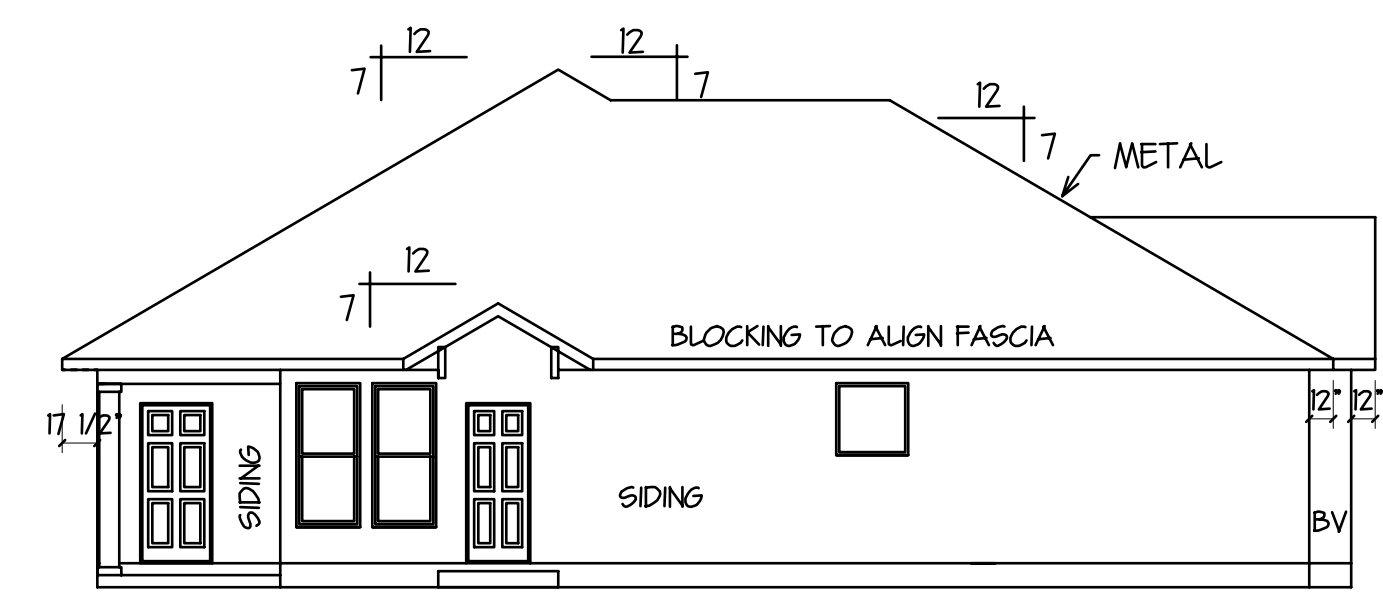

FRONT ELEVATION
SCALE 1/4" = 1'-0"

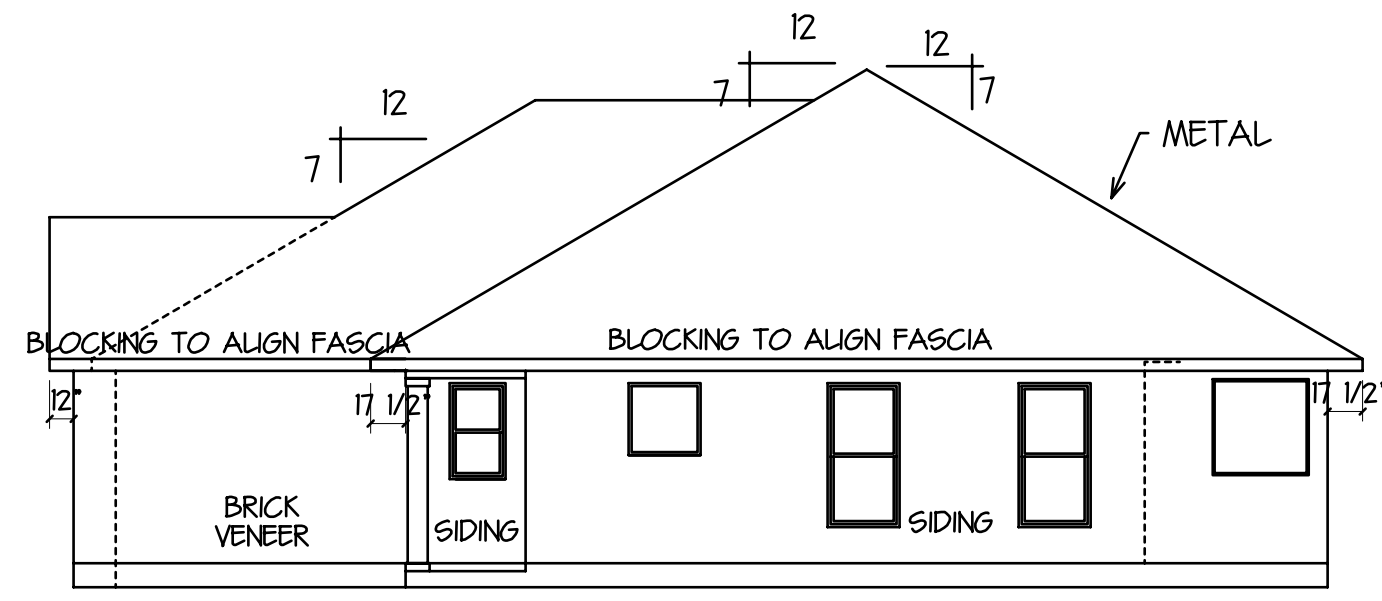

** SEE PLANS BY OTHERS FOR FOUNDATION PLANS **
LEFT SIDE ELEVATION
SCALE 1/8" = 1'-0"



** SEE PLANS BY OTHERS FOR FOUNDATION PLANS **
RIGHT SIDE ELEVATION
SCALE 1/8" = 1'-0"

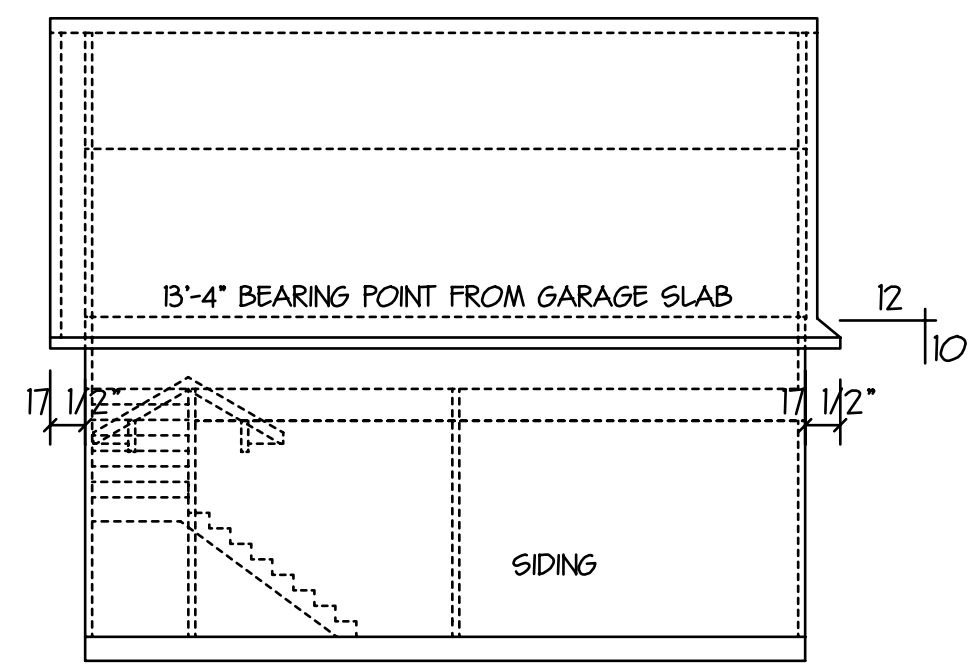

** SEE PLANS BY OTHERS FOR FOUNDATION PLANS **
LEFT SIDE GARAGE ELEVATION
SCALE 1/8" = 1'-0"

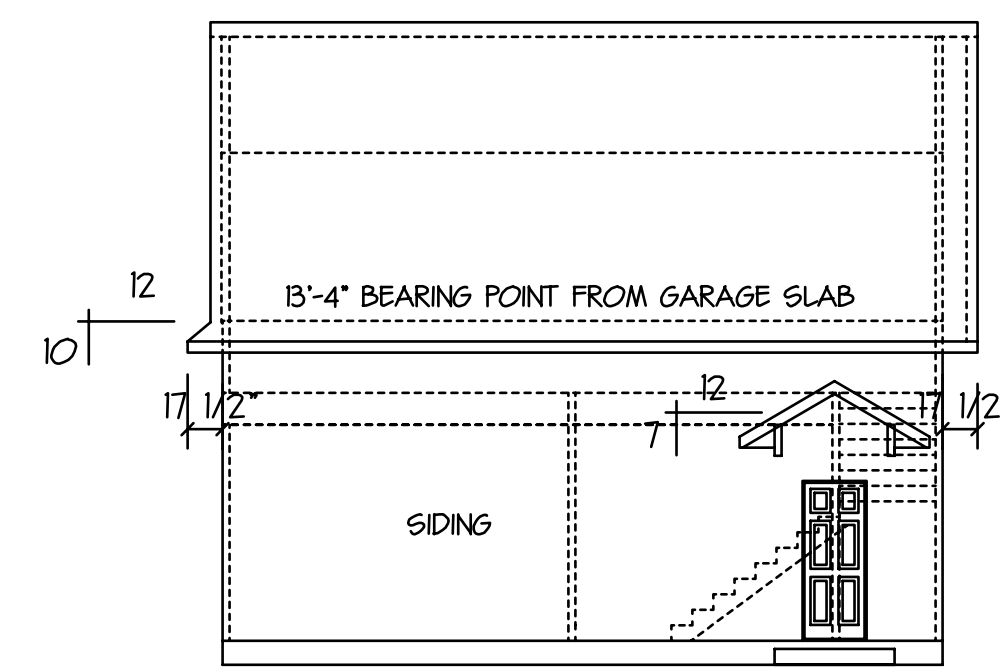

** SEE PLANS BY OTHERS FOR FOUNDATION PLANS **
RIGHT SIDE GARAGE ELEVATION
SCALE 1/8" = 1'-0"

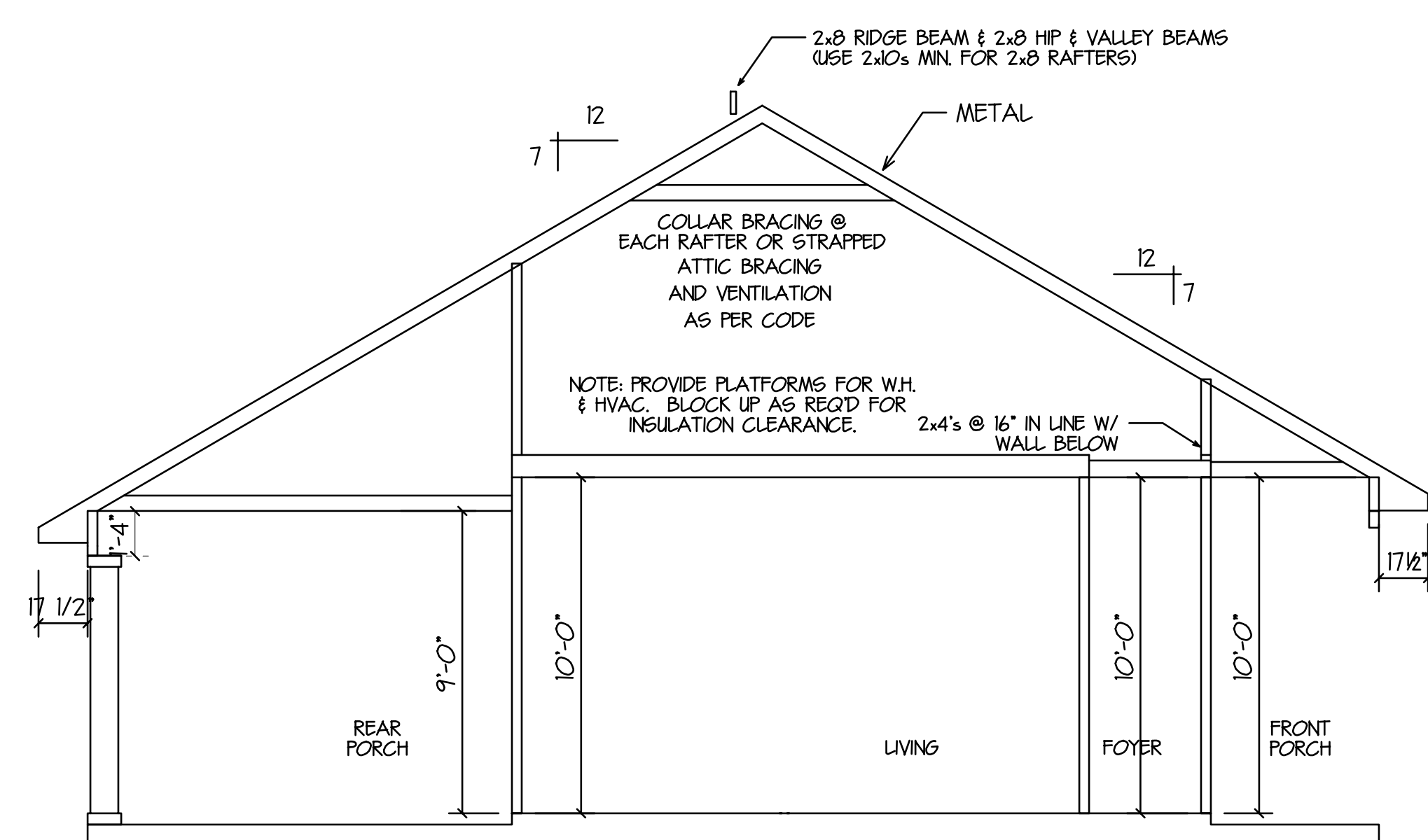

** SEE PLANS BY OTHERS FOR FOUNDATION PLANS **
TYPICAL CROSS SECTION
SCALE 1/4" = 1'-0"

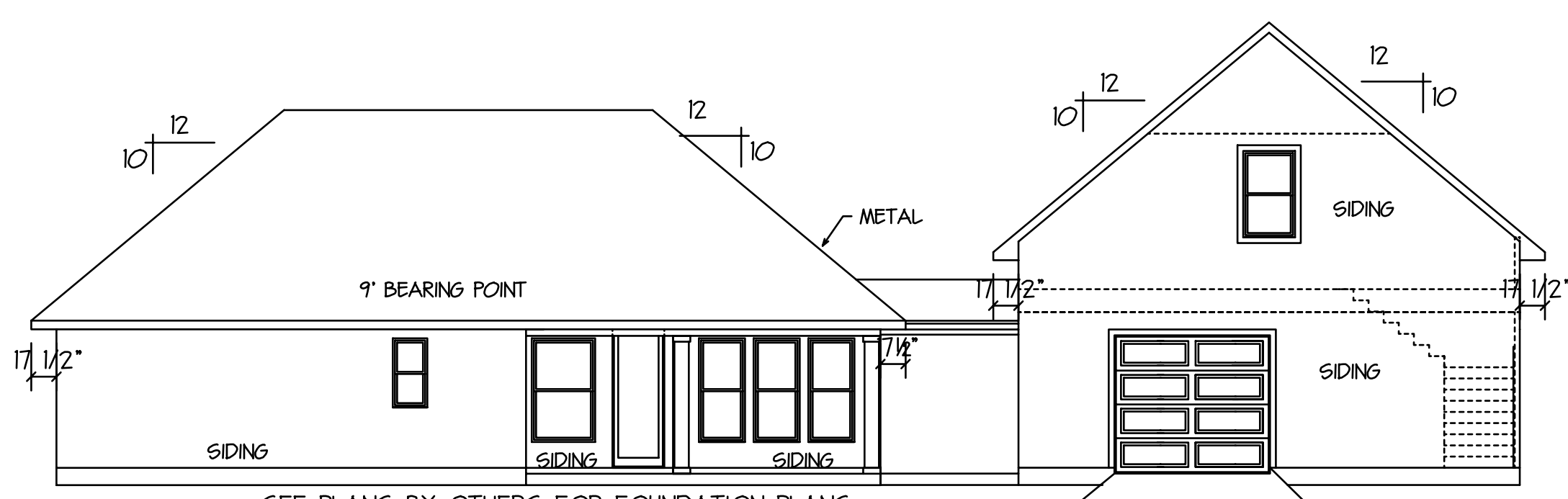

** SEE PLANS BY OTHERS FOR FOUNDATION PLANS **
REAR ELEVATION
SCALE 1/8" = 1'-0"

NOTES

SIDING REQUIREMENTS
1. VINYL SIDING SHALL MEET THE REQUIREMENTS OF THE IBC 1405.14 (USE CERTAINEED MAINSTREET DOUBLE 4" SIDING OR EQUAL TO MEET CODE IBC 1405.14)

BRICK VENEER REQUIREMENTS
1. IRC 703.7.1 - REQUIRES BRICK TIES AT 16" HORIZONTAL AND 16" VERTICAL.
2. IRC 703.7.2 REQUIRE 1" OF AIRSPACE BETWEEN BRICK AND OUTSIDE BARRIER.
3. IRC 703.7.6 - REQUIRES WEEPHOLES BE PLACED AT MAXIMUM OF 33" O.C.
4. IRC 703.8 - REQUIRES THE USE OF FLASHING.

IRC GLASS REQUIREMENTS
1. GLASS WILL MEET 130 MPH WIND LOAD REQUIREMENT (PSO) & PASS IMPACT RESISTANCE TEST ASTM E1886 OR BE BOARDED WITH AN APPROVED ASSEMBLY THAT MEETS PRESCRIBED REQUIREMENTS OF THE IRC.
2. GLASS DOORS & WINDOWS WITHIN 18" OF FINISHED FLOOR ARE CONSIDER "HIGH HAZARD AREAS" AND MUST COMPLY WITH IRC 308 GLAZING.
3. BEDROOMS ARE REQUIRED TO HAVE A RESCUE POINT WINDOW, THAT POINTS SHALL HAVE 5.0 SQ. FT. OF OPENING AT GROUND LEVEL AND 5.7 SQ. FT. IF ABOVE GROUND LEVEL. THE MINIMUM ANY ONE SIDED DIMENSION SHALL BE 20" IN LENGTH AND 24" IN HEIGHT.
4. SHUTTERS SHALL BE ENGINEERED IF USED INSTEAD OF IMPACT GLASS.
5. GARAGE DOOR SHALL BE 130 MPH WIND RATED DOOR

ELEVATIONS & SECTION

PLANS FOR:
JEFF LAPORTE MECHANICAL CO.
LOT 5, PINWOOD PARK
EAST, ST. TAMMANY PARISH, LA

DesignTech Residential Planners, Inc.
St. Tammany Parish, LA.

DESIGNED BY	DMH	FINISHED BY	JMC	CHECKED BY	DMH	REVISED	4-23-21
DATE	4-8-21	AREA U. B.	3047	INDEX	12471		

Although every effort has been made in preparing these plans, the contractor must check all details for accuracy or errors and be responsible for same. Purchaser assumes the risk of any errors, omissions or mistakes during construction due to the fact that DesignTech does not perform field supervision nor select building materials subcontractors and/or products/equipment. All notes, specifications and other information on the plans are included as instructed by and/or with the approval of Purchaser and without warranty of any kind whatsoever. PLANS HAVE BEEN PREPARED FOR USE BY KNOWLEDGEABLE AND EXPERIENCED LICENSED CONTRACTORS. This drawing contains valuable, confidential, proprietary, trade secret information of DesignTech Residential Planners, Inc. No reproduction or other use of the drawing or any of its contents is permitted without consent of DesignTech Residential Planners, Inc.

Copyright © 2021, an unpublished work by DesignTech Residential Planners, Inc. ALL RIGHTS RESERVED.
EMAIL: houseplans@designtechusa.com

A-2