

# LOUISIANA ARMY NATIONAL GUARD

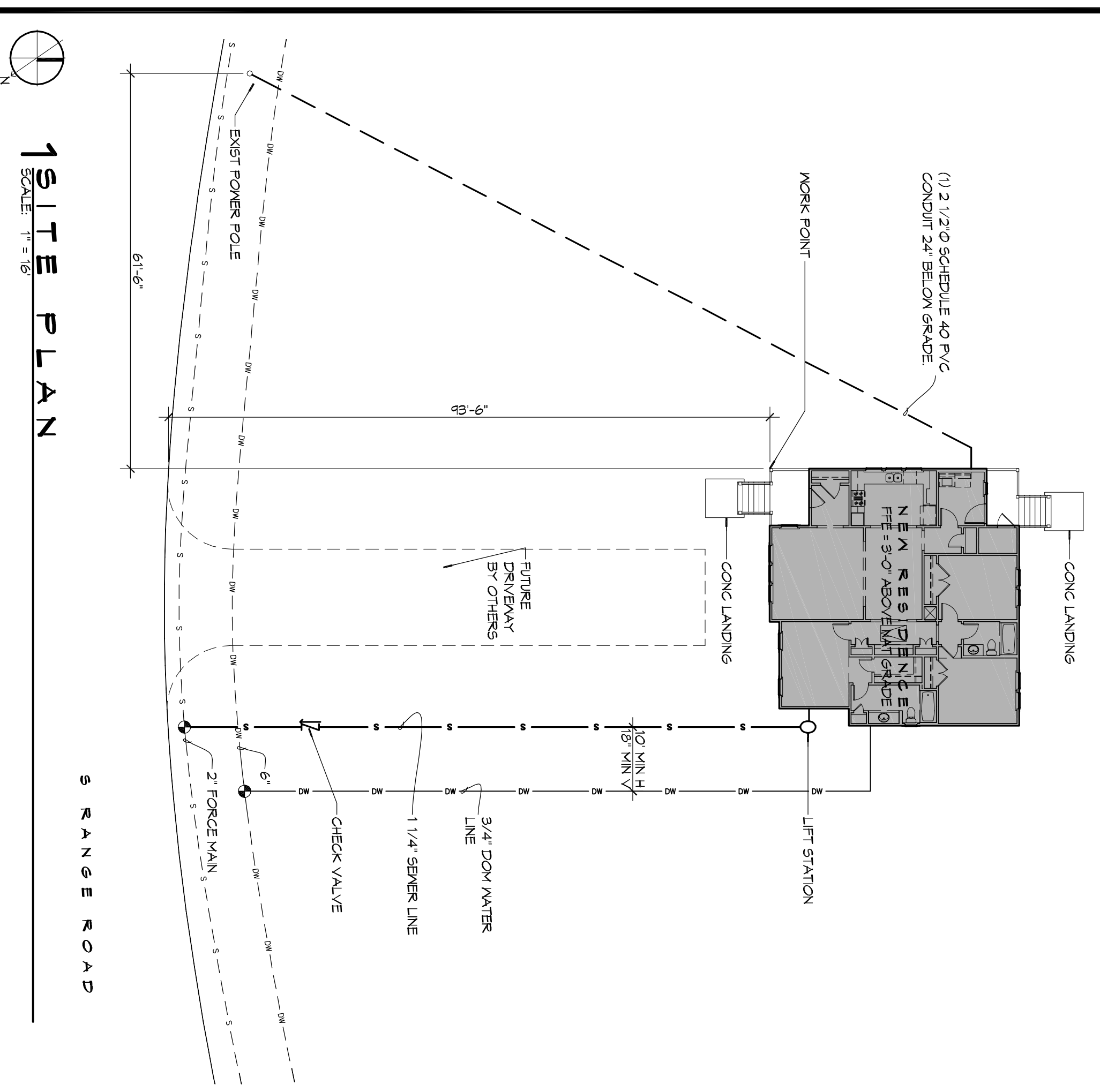

## CAMP VILLERRE NEW HOME CONSTRUCTION SLIDELL, LOUISIANA



**GRAPHIC SYMBOLS**

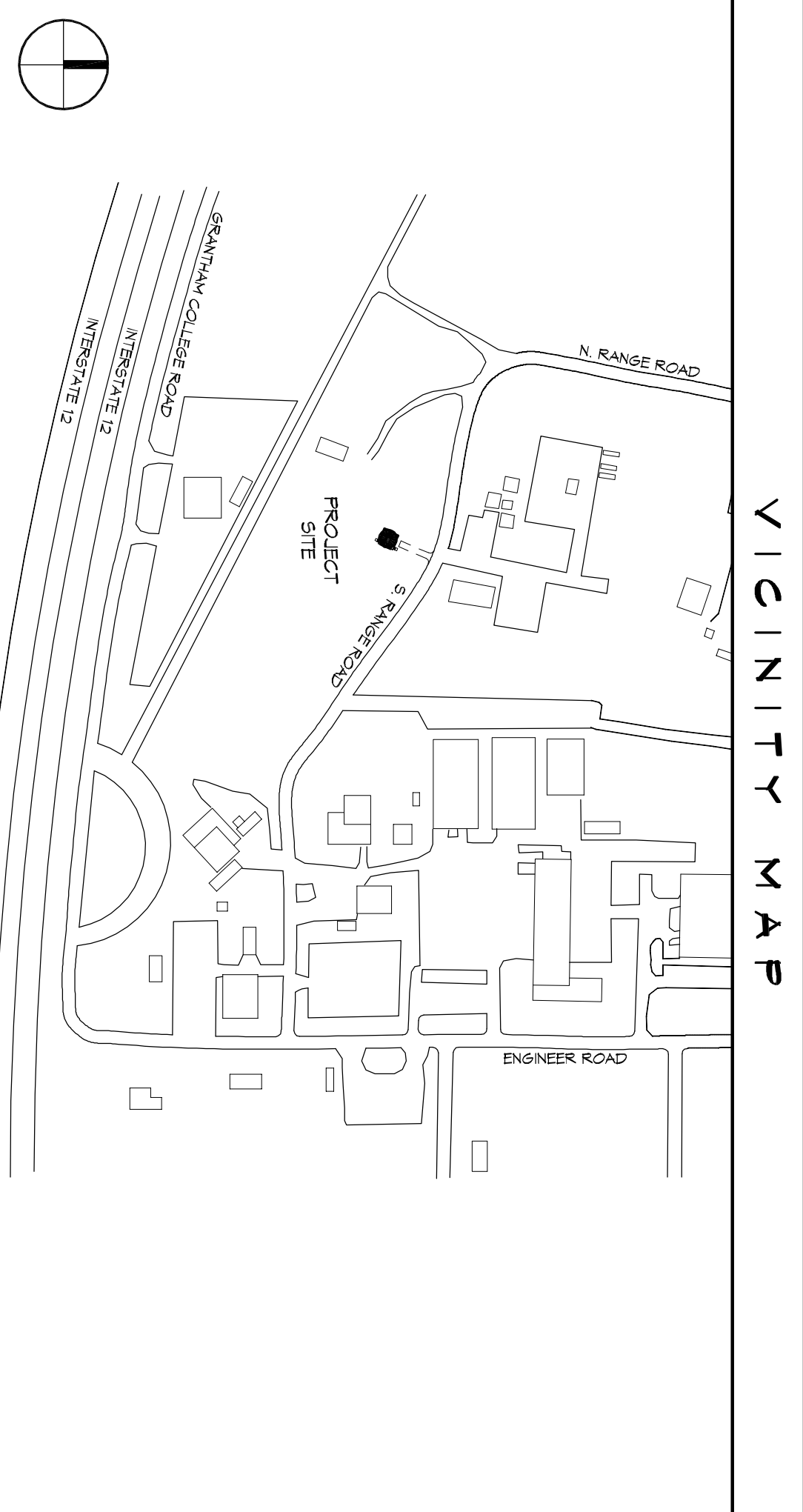
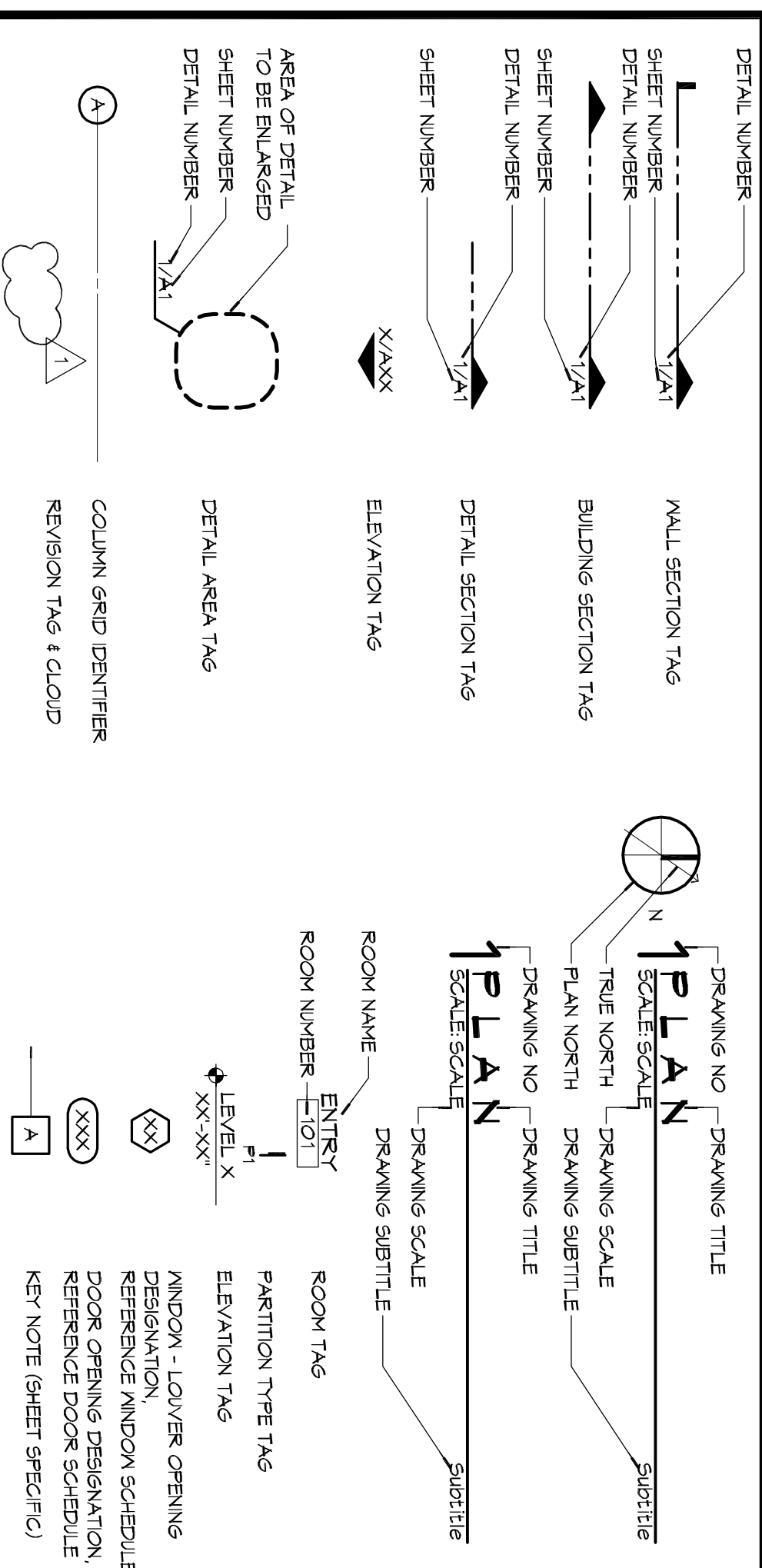

**VICINITY MAP**

### SHEET INDEX

SHEET #	SHEET TITLE
61	GENERAL INFORMATION SHEET & SITE PLAN
51	PLUMBING PLAN - DETAILS AND NOTES
52	FRAMING PLAN - DETAILS AND NOTES
53	STRAPPING AND CONNECTION DETAILS
A1	ARCHITECTURAL FLOOR & ROOF PLANS, OPENING & FINISH SCHEDULES
A2	EXTERIOR ELEVATIONS, OPENING TYPES AND DETAIL SECTIONS AND DETAILS
A3	REFLECTED CEILING PLAN, INTERIOR ELEVATIONS & INTERIOR DETAILS
A4	MECHANICAL PLAN - HVAC, DETAILS AND NOTES
M1	ELECTRICAL PLANS - POWER, LIGHTING, AND PANEL DIAGRAMS
E1	PLUMBING PLANS, RISER DIAGRAMS AND NOTES
P1	PLUMBING DOMESTIC WATER PLAN, RISER DIAGRAM AND NOTES
P2	

### GENERAL NOTES

1. ALL MATERIALS AND WORK NECESSARY TO THE CONSTRUCTION OF THIS PROJECT SHALL CONFORM TO ALL GOVERNING CODES AND REGULATIONS OF AGENCIES IN AUTHORITY.
2. CONTRACTOR SHALL PROVIDE ALL PUBLIC PROTECTIONS NECESSARY AS REQUIRED BY LAW.
3. THE DRAWINGS, SPECIFICATIONS AND ANY SUBSEQUENTLY ISSUED ADDENDA, AMENDMENTS OR SUCH CHANGE ORDERS APPROVED BY THE OWNER AND THE CONTRACTOR ARE PART OF THESE CONTRACT DOCUMENTS.
4. DO NOT SCALE DRAWINGS. CONSULT WITH THE ARCHITECT REGARDING ANY ITEMS IN THE CONTRACT DOCUMENTS THAT REQUIRE CLARIFICATION.
5. TRASH SHALL BE REMOVED FROM THE SITE NOT LESS THAN TWICE MONTHLY.
6. THE GENERAL CONTRACTOR SHALL VERIFY EXISTING CONDITIONS PRIOR TO COMMENCING WORK AND REPORT ANY AND ALL DISCREPANCIES TO THE ARCHITECT.
7. CONTRACTOR, VEHICLES AND EQUIPMENT NECESSARY FOR CONSTRUCTION SHALL BE PARKED ON THE SITE. OTHER VEHICLES PARKED ON THE SITE SHALL BE THE OWNER'S RESPONSIBILITY.
8. CONTRACTOR SHALL OBTAIN ALL NECESSARY PERMITS FROM THE LOCAL AGENCIES PRIOR TO COMMENCING WORK.
9. THE GENERAL STYLE, TYPE, CHARACTER AND QUALITY OF MATERIALS TO BE USED SHALL BE SUBMITTED FROM THE ARCHITECT PRIOR TO COMMENCING WORK.
10. ALL MATERIALS AND EQUIPMENT SHALL BE INSTALLED PER MANUFACTURER'S RECOMMENDATIONS. WORK NOT CONSISTENT WITH MANUFACTURER'S RECOMMENDATIONS WILL BE REJECTED BY OWNER/ARCHITECT.

**DAMMON ENGINEERING, INC.**  
Architects & Engineers

Chief Architect: Kevin J. Kinchen, NCARB  
Chief Engineer: Brian Mistich, PE

554 Old Spanish Trail  
Slidell, LA 70458

www.dammonengineering.com  
info@dammonengineering.com  
PH: 985.649.5832  
F: 985.641.5950

#	DESCRIPTION	DATE

**95% SUBMITTAL NOT FOR CONSTRUCTION**

STATE OF LOUISIANA  
REGISTERED ARCHITECT  
Kevin J. Kinchen  
No. 6350  
Exp. 12/31/2014

**CAMP VILLERRE III  
NEW HOME CONSTRUCTION**

CAMP VILLERRE, LOUISIANA

JOB No: 2210 DATE: AUGUST 22, 2014

DRAWN BY: [Signature] CHECKED BY: [Signature]

SHEET TITLE: GENERAL INFORMATION SHEET AND SITE PLAN

DRAWING NUMBER: 61

SHEET NO.: 1 OF 12