

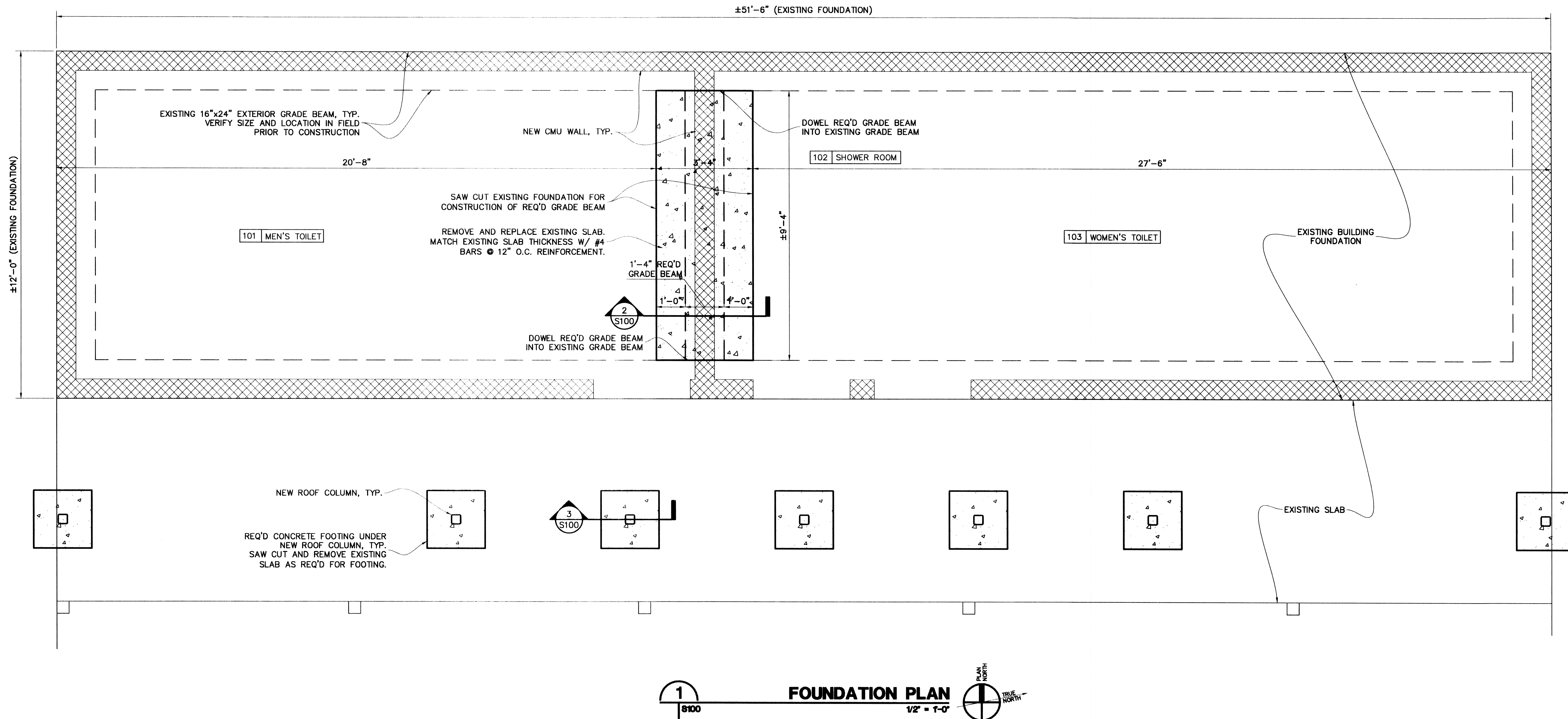

Meyer Engineers, Ltd.
 4937 Hearst Street, Suite 1B, Metairie, Louisiana 70001
 2031 Claiborne Street, Mandeville, Louisiana 70448
 phone: 504.885.9892, fax: 504.887-5056
 website: www.meyer-e-l.com

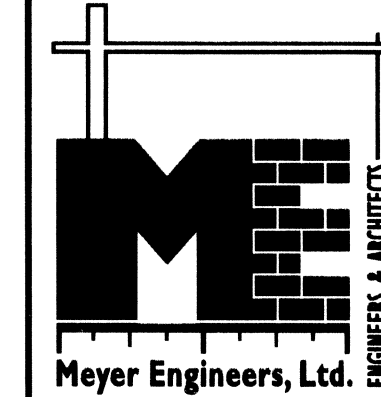

1 FOUNDATION PLAN
 1/2" = 1'-0" PLAN NORTH

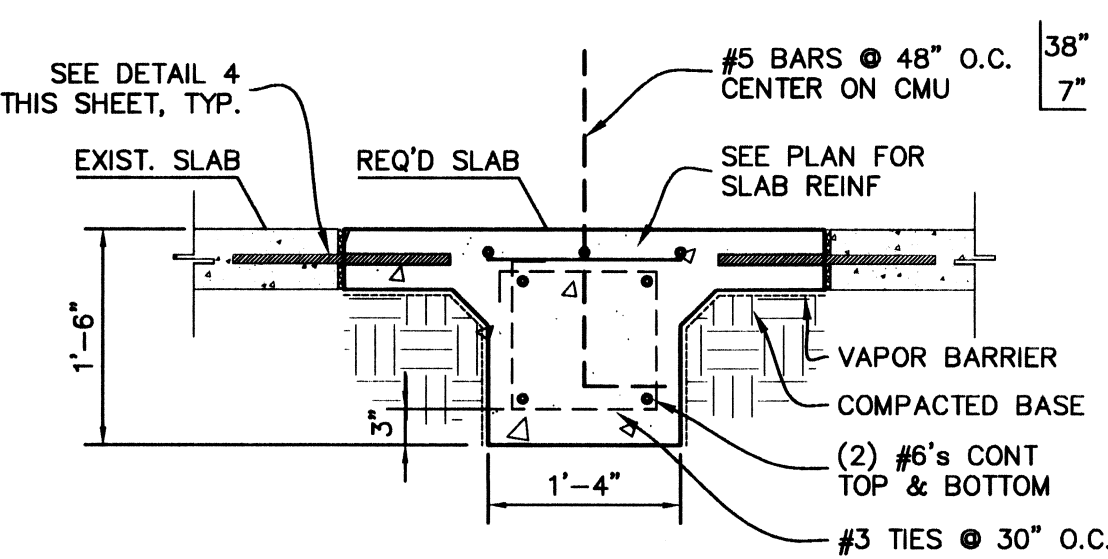

2 GRADE BEAM SECTION
 3/4" = 1'-0"

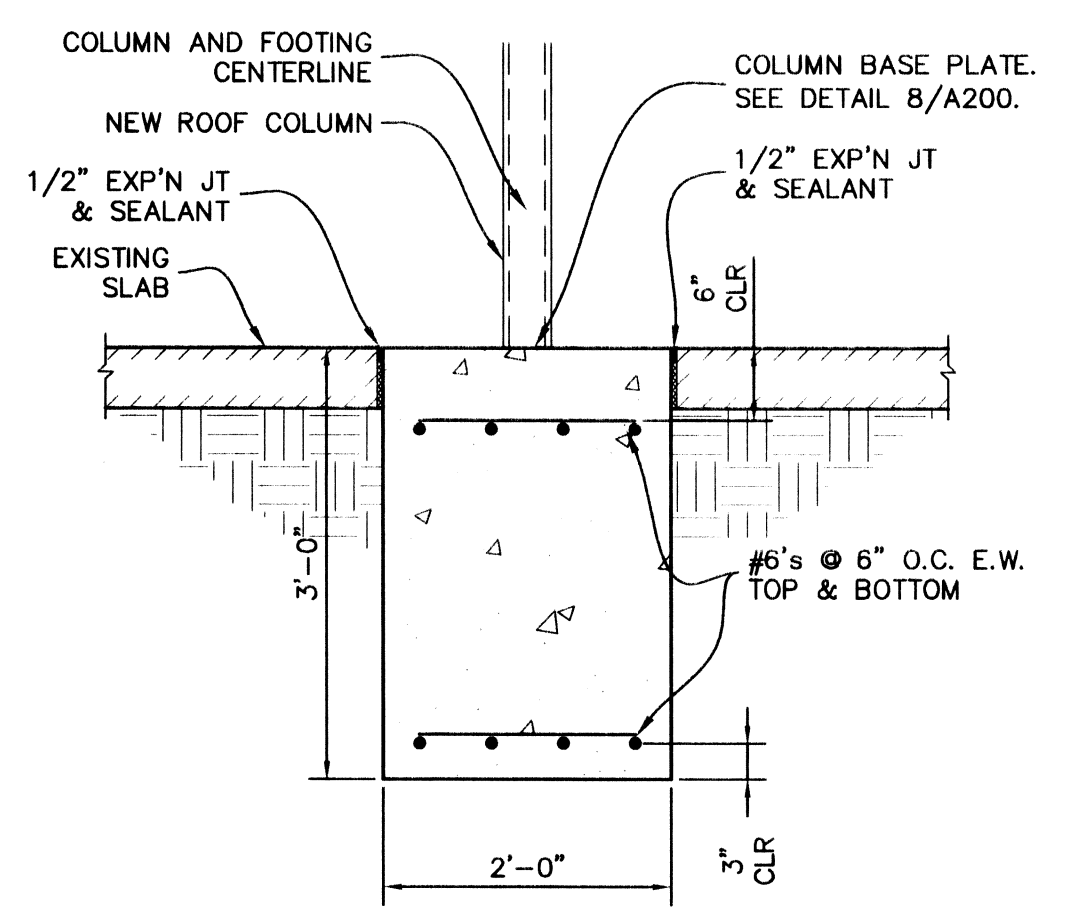

3 ROOF COLUMN FOOTING
 3/4" = 1'-0"

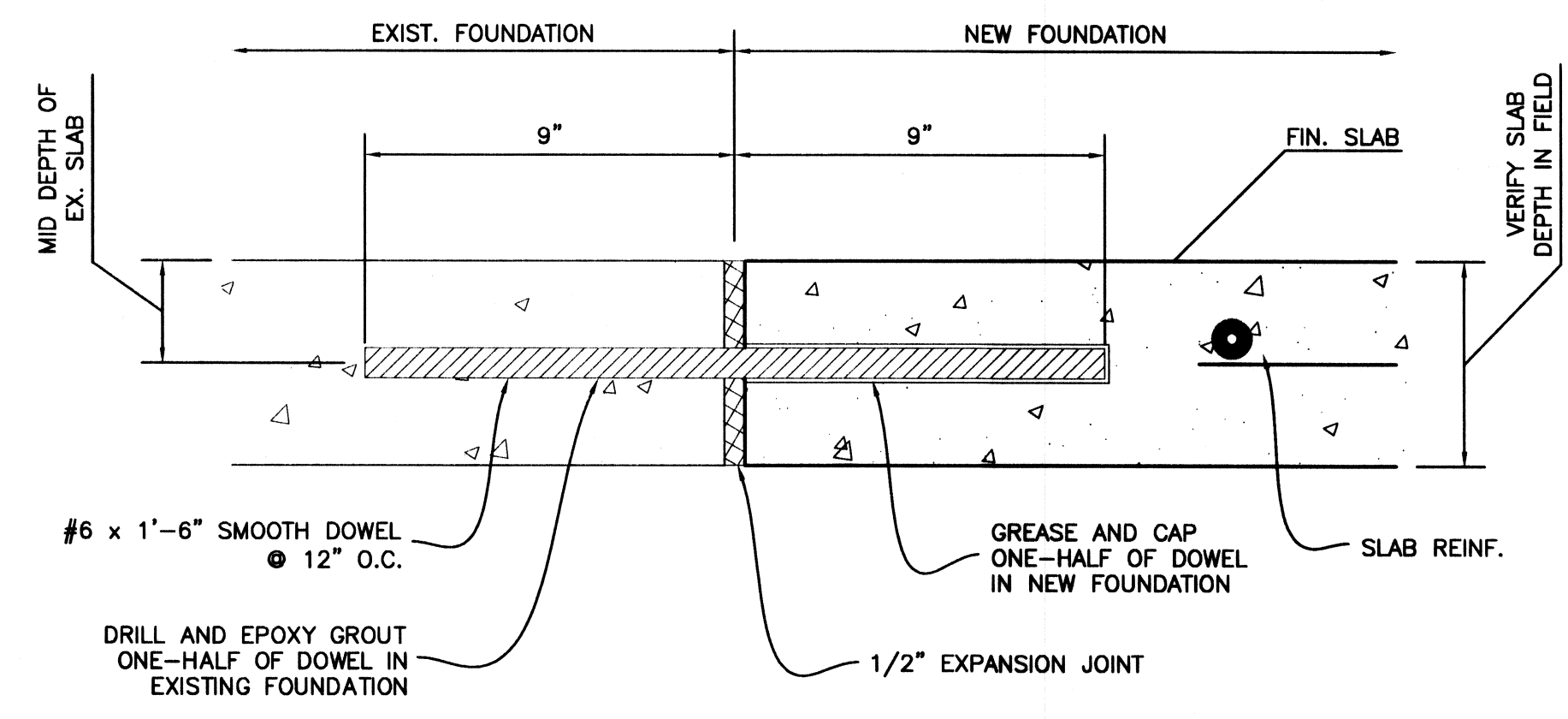

4 REQ'D TIE IN DETAIL BETWEEN NEW SLAB @ EXISTING SLAB
 N.T.S.

- GENERAL FOUNDATION NOTES:**
1. INFORMATION ON THE EXISTING BUILDING FOUNDATION WAS NOT AVAILABLE IN THE PREPARATION OF THESE PLANS. EXPLORATORY EXCAVATION SHALL BE USED TO DETERMINE THE LOCATIONS OF EXISTING GRADE BEAMS, ETC PRIOR TO SAW CUTTING FOR INSTALLATION OF UTILITY LINES. ALL EXISTING GRADE BEAMS SHALL REMAIN.
 2. VERIFY LOCATION OF NEW BUILDING UTILITY LINES PRIOR TO SAW CUTTING EXISTING SLAB.
 3. SAW CUT AND REMOVE AND REPLACE EXISTING FOUNDATION AS REQUIRED TO INSTALL NEW BUILDING UTILITY LINES. MATCH EXISTING FOUNDATION THICKNESS, W/ #4 BARS @ 12" O.C. REINFORCEMENT. DOWEL INTO EXISTING FOUNDATION PER DETAIL 4 THIS SHEET.
 4. FOR EXTERIOR CMU WALL ALONG EXISTING EXTERIOR GRADE BEAM, FILL CELLS WITH CONCRETE AT 4 FEET O.C. AND PROVIDE #5 REINFORCING BAR DRILLED 9 INCHES INTO EXISTING GRADE BEAM AND EXTENDING UP 36 INCHES INTO THE BLOCK WALL. TIE THIS REINFORCEMENT TO THE CMU BLOCK REINFORCEMENT INSTALLED PER THE SPECS.

FOUNDATION PLAN & DETAILS
HERITAGE PARK RESTROOM BUILDING
CITY OF SLIDELL PARKS & RECREATION DEPT.
CITY OF SLIDELL, OWNER