

**LIFE-SAFETY INFORMATION**

<b>APPLICABLE CODES</b>	NFPA 101 LIFE-SAFETY CODE 2012 OCCUPANCY TYPE(S) AND CHAPTER(S) STORAGE (CHAPTER 42), BUSINESS (CHAPTER 38) MULTIPLE MIXED, OR SEPARATE OCCUPANCY (CHAPTER 38) N/A
<b>OCCUPANT LOAD FACTOR</b>	147 SF / 100 SF PER OCCUPANT = 8 OCCUPANTS / REFERENCE TABLE 7.11.2
<b>CLASSIFICATION OF HAZARD OF CONTENTS</b>	CONSTRUCTION TYPE (B) / REFERENCE: CHAPTER 6.2.2 SPECIFY LOW ORDINARY, OR HIGH MINIMUM EXIT SEPARATION DISTANCE FOR REMOTELY LOCATED EXITS / REFERENCE: CHAPTER 6.2.1.2 AND COMMENTARY TABLE 6.1 (HANDBOOK)
<b>MINIMUM EXIT SEPARATION DISTANCE FOR REMOTELY LOCATED EXITS</b>	1/2 DIAGONAL = N/A MAXIMUM DEAD-END CORRIDORS MAXIMUM COMMON PATH OF TRAVEL DISTANCE MAXIMUM TRAVEL DISTANCE TO EXITS MAIN ENTRANCE MUST BE SIGNED TO ACCOMMODATE 1/2 OCCUPANT LOAD OF BUILDING EXIT SIGN REQUIREMENTS EXTINGUISHMENT REQUIREMENTS DEFLECTION, ALARM, AND COMMUNICATION SYSTEMS ALLOWABLE HEIGHT AND BUILDING AREA
<b>BUILDING CODE INFORMATION</b>	PER IBC EQUIVALENT CONSTRUCTION TYPE SPRINKLER (NOT REQUIRED)

<b>APPLICABLE CODES</b>	IBC 2012
<b>BUSINESS GROUP B</b>	IBC 2012 CHAPTER 13
<b>LOU/HAND STORAGE 5-2</b>	
<b>OCCUPANT LOAD CALCULATIONS</b>	TABLE 1004.1.2) 100 SF PER OCCUPANT (60055) 8 OCCUPANTS
<b>ACCESSORY STORAGE AREA = 10141 FT.</b>	(TABLE 503)
<b>CONSTRUCTION TYPE(S)</b>	2
<b>ALLOWABLE HEIGHT AND BUILDING AREA LIMITED BY TYPE OF CONSTRUCTION</b>	13,500
<b>MINIMUM HEIGHT IN STORES (SECTION 603 / 604, TABLE 603)</b>	
<b>MINIMUM AREA IN SQUARE FEET (SECTION 603, 606 / 607, TABLE 603)</b>	

**WIND SPEED DESIGN REQUIREMENTS**

THIS BUILDING SHALL BE DESIGNED WITH IBC SEC. 1609 AS A FULLY ENCLOSED BLDG USING THE FOLLOWING INFORMATION.

**WIND DESIGN DATA**  
 DETERMINATION OF WIND LOADS SHALL BE IN ACCORDANCE WITH IBC SEC. 1609.3 (A), (B), OR (C) DEPENDING ON THE RISK CATEGORY.  
 BASIC WIND SPEED (3 SECOND GUST) = 132 MPH (IBC FIG. 1609C)  
 RISK FACTOR: CATEGORY I BLDG SURFACE ROUGHNESS = C EXPOSURE = 2  
 TOPOGRAPHIC FACTOR = 1  
 DESIGN WIND PRESSURE (ASCE 7-10 TABLE 26.6-1) = 34.7 PSF  
 INTERNAL PRESSURE COEFFICIENT (ASCE 7-10 TABLE 26.11-1) = 0.18  
 LIVE LOADS (IBC SEC. 1607) = 125 PSF  
 STORAGE, LIGHT (IBC TABLE 1607.1) = 20 PSF UNIFORM, 300 LB CONCENTRATED  
 ROOF LIVE LOADS (IBC TABLE 1607.1) = 20 PSF UNIFORM, 300 LB CONCENTRATED  
 SNOW LOADS (IBC TABLE 1609.1) = 5 PSF  
 GROUND SNOW LOAD (IBC FIG. 1609.2) = 9.0 N/SV D

**FLOOD ZONE INFORMATION**

BASED ON THE SURVEY OF THIS PROPERTY BY J.V. BIRKES AND ASSOCIATES, INC. THIS PROPERTY IS IN A SPECIAL FLOOD HAZARD AREA. FIRM COMMUNITY MAP NO. 220204 0010 G, REVISED 4/21/91  
 FLOOD ZONE: AE  
 ELEVATIONS REFER TO NAVD 1988 DATUM

**GRAPHIC SYMBOLS**

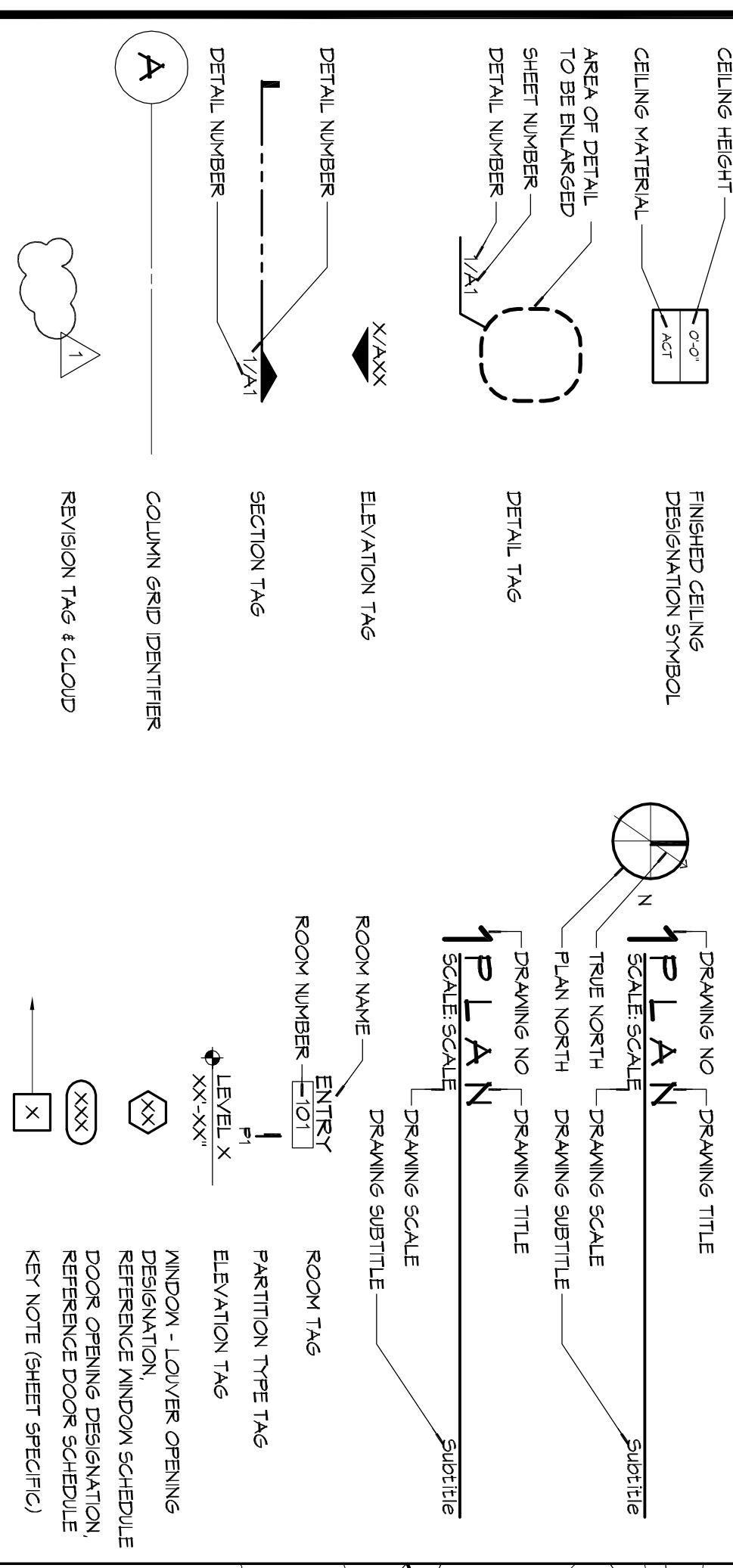

**CITY OF SLIDELL**

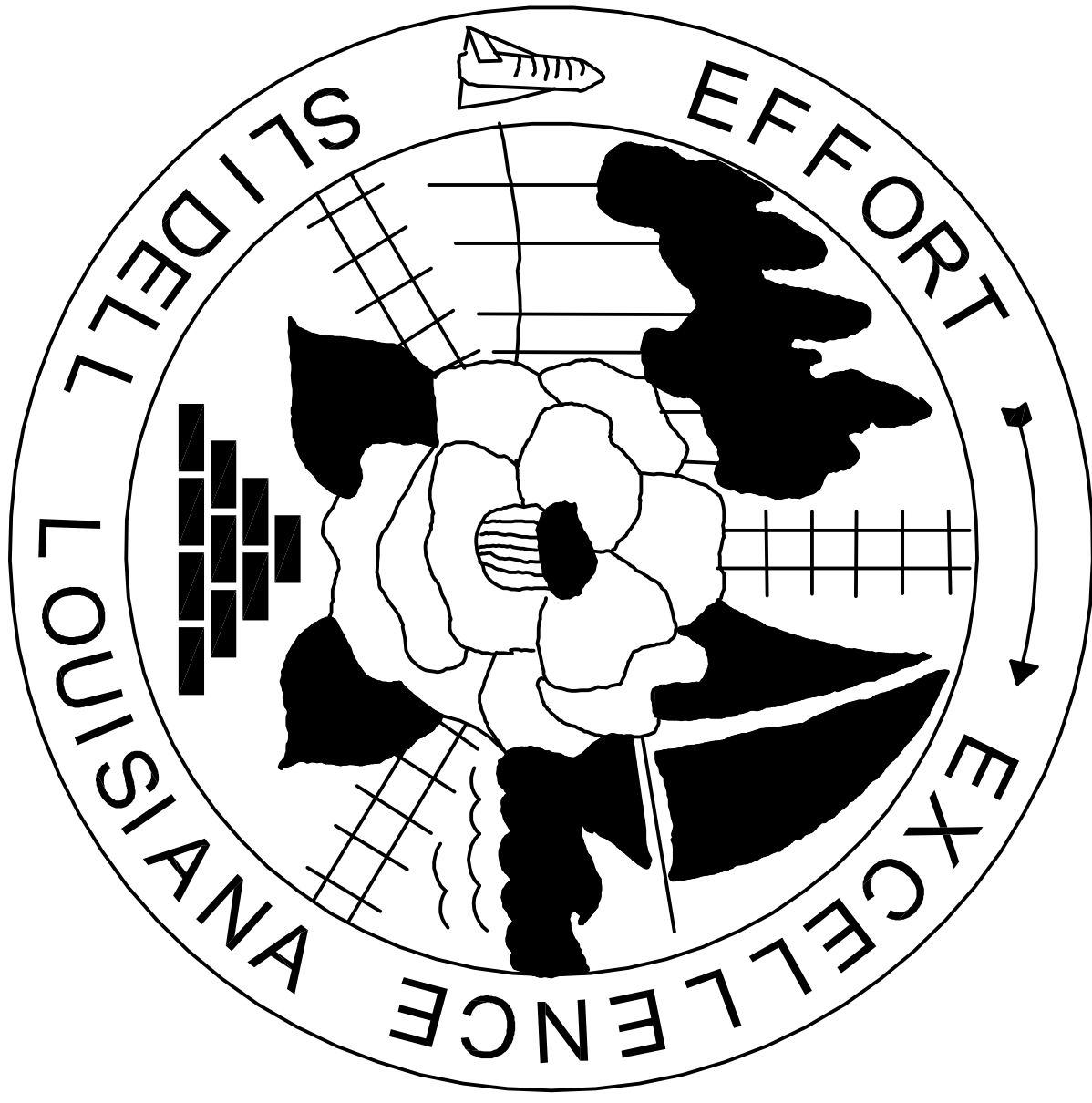

**THIRD STREET  
 RESTORATION  
 YETTERANS PARK**

**MAYOR  
 FREDDY DRENNAN**

**CITY COUNCIL**  
 LONDON CUSIMANO  
 KIM BARONET HARBISON  
 GLENN PICHON  
 SAMUEL M. ABNEY  
 MAREN CROCKETT  
 VAL YANNEY, JR.  
 SALVATORE A. "SAM" CARUSO  
 JAY E. NEMCOMB  
 BILL BORCHERT JR.

COUNCILOR-AT-LARGE  
 DISTRICT "A"  
 DISTRICT "B"  
 DISTRICT "C"  
 DISTRICT "D"  
 DISTRICT "E"  
 DISTRICT "F"  
 DISTRICT "G"

**VICINITY MAP**



**LIFE-SAFETY LEGEND**

SYMBOL	DESCRIPTION
➤	EXITS
⌚	DOOR FIRE RATING (MINUTES)
⊞	DOOR WIDTH/EGRESS CAPACITY
⊙	EXIT LIGHT
⚡	FIRE EXTINGUISHER AND CABINET
⚡	FIRE EXTINGUISHER W/ WALL MTD BRACKET
⋯	COMMON PATH OF TRAVEL
⋯	TRAVEL DISTANCE
•	DECISION POINT
---	SMOKE PARTITION
---	ONE-HOUR FIRE RATED PARTITION
---	TWO-HOUR FIRE RATED PARTITION
---	FOUR-HOUR RATED PARTITION

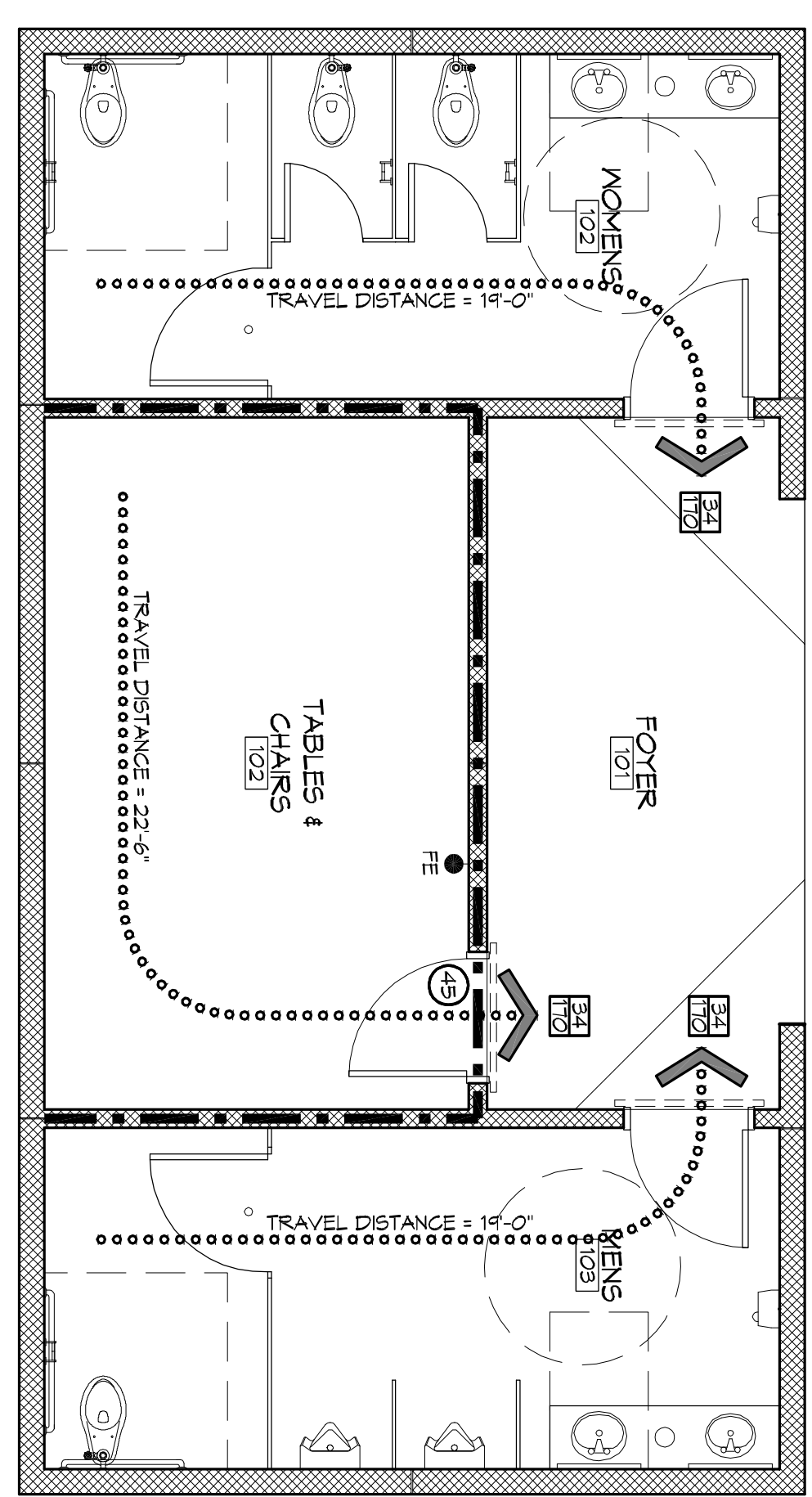

**1. LIFE-SAFETY PLAN**  
 SCALE: 1/4" = 1'-0"

**SHEET INDEX**

SHEET #	SHEET TITLE
61	GENERAL INFORMATION SHEET
62	ADA INFORMATION
63	FOUNDATION PLANS
64	SITE PLAN, UTILITY PLAN, PAVING & DRAINAGE PLAN, LANDSCAPING ARCHITECTURAL FLOOR PLAN, SECTIONS, EXTERIOR ELEVATIONS
A1	ROOF PLAN & MILLWORK, DOORS & FIN SCHEDULE, DOOR DETAILS
A2	ELECTRICAL PLANS
E1	PLUMBING PLANS AND RISERS

**PROJECT STATISTICS**

<b>SOAKAGE FOOTAGE</b>	147 SF
<b>NEW BUILDING</b>	147 SF
<b>TOTAL ENCLOSED SPACE</b>	147 SF
<b>PROJECT LOCATION:</b>	VETERANS PARK 2602 2ND STREET SLIDELL, LA 70458
<b>OWNER:</b>	CITY OF SLIDELL 260 BORGKARNEN ST. SUITE 203 SLIDELL, LA 70458 (985) 646-4320

**GENERAL NOTES**

- ALL MATERIALS AND WORK NECESSARY TO THE CONSTRUCTION OF THIS PROJECT SHALL CONFORM TO ALL GOVERNING CODES AND REGULATIONS OF AGENCIES IN AUTHORITY.
- CONTRACTOR SHALL PROVIDE ALL PUBLIC PROTECTIONS NECESSARY AS REQUIRED BY LAW.
- THE DRAWINGS, SPECIFICATIONS AND ANY SUBSEQUENTLY ISSUED ADDENDA, AMENDMENTS OR SUCH CHANGE ORDERS APPROVED BY THE OWNER AND THE CONTRACTOR ARE PART OF THESE CONTRACT DOCUMENTS.
- DO NOT SCALE DRAWINGS. CONSULT WITH THE ARCHITECT REGARDING ANY ITEMS IN THE CONTRACT DOCUMENTS THAT REQUIRE CLARIFICATION.
- TRASH SHALL BE REMOVED FROM THE SITE NOT LESS THAN TWO MONTHS.
- THE GENERAL CONTRACTOR SHALL VERIFY EXISTING CONDITIONS PRIOR TO COMMENCING WORK AND REPORT ANY AND ALL DISCREPANCIES TO THE ARCHITECT.
- CONTRACTOR VEHICLES AND EQUIPMENT NECESSARY FOR CONSTRUCTION MAY BE PARKED ON THE SITE. OTHER VEHICLES PARKED ON THE SITE REQUIRE THE OWNER'S PERMISSION.
- MAKING A CERTAIN BRAND, MAKE OR MANUFACTURER IS TO DESIGNATE THE GENERAL STYLE, TYPE, CHARACTER AND QUALITY STANDARD OF THE TO BE USED. SUBSTITUTION REQUESTS MUST BE SUBMITTED PRIOR TO BEGINS.
- ALL MATERIALS/EQUIPMENT SHALL BE INSTALLED PER MANUFACTURER'S RECOMMENDATIONS. WORK NOT CONSISTENT WITH MANUFACTURER'S RECOMMENDATIONS WILL BE REJECTED BY OWNER/ARCHITECT.

**DAMMON ENGINEERING, INC.**  
*Architects & Engineers*

Chief Architect: Kevin J. Kinchen, NCARB  
 Chief Engineer: Brian Misch, PE  
 554 Old Spanish Trail  
 Slidell, LA 70458

www.dammoneengineering.com  
 info@dammoneengineering.com  
 PH: 985.649.5832  
 F: 985.641.5950

REVISIONS	DATE
# DESCRIPTION	

STATE OF LOUISIANA  
 PROFESSIONAL ENGINEER  
 No. 05892  
 Kevin J. Kinchen  
 4-2-14

**DATE**  
 2014 04 02

**PROJECT INFORMATION**

**DRAWING NUMBER:** 61

**SHEET TITLE:** GENERAL INFORMATION SHEET

**JOB No:** 2170 **DATE:** 4/2/2014

**DRAWN BY:** K **CHECKED BY:** CKD

2602 2nd STREET  
 SLIDELL, LOUISIANA, 70458

1 of 8