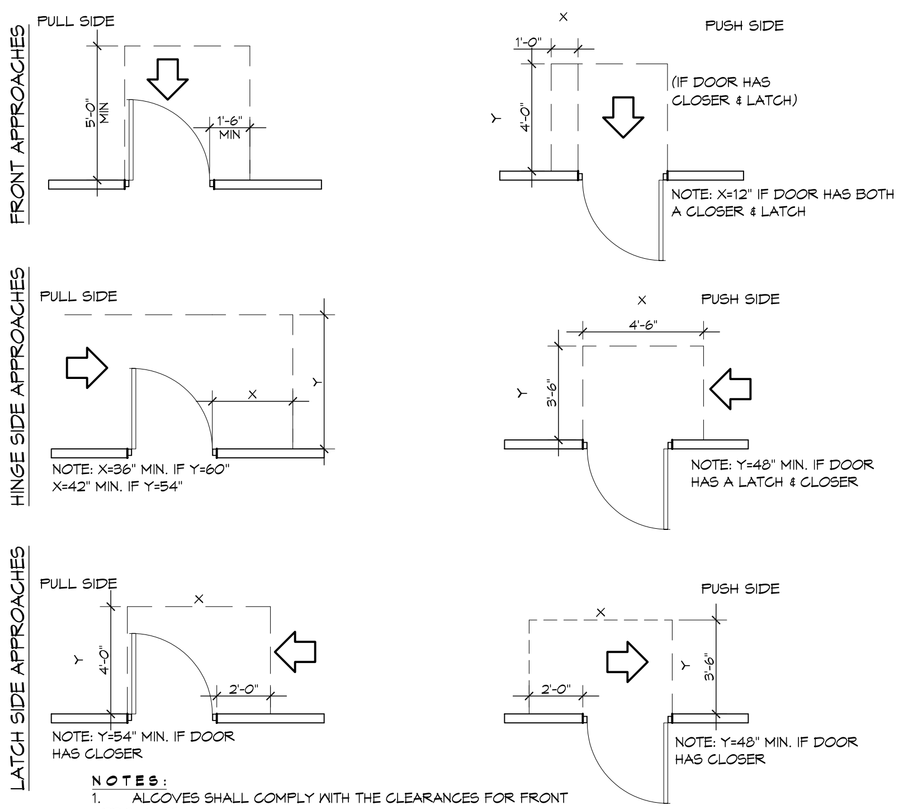

NOTES:
1. ALCOVES SHALL COMPLY WITH THE CLEARANCES FOR FRONT APROACHES.
2. DOOR HARDWARE SHALL BE THE LEVER TYPE.
3. DOORS SHALL HAVE A MAX. 8.5 LB. EXTERIOR, 5LB. INTERIOR, AND A MAX. 8.5 LB. EXTERIOR, 5 LB.

ADA DOORS

SCALE: 1/4 = 1'-0"

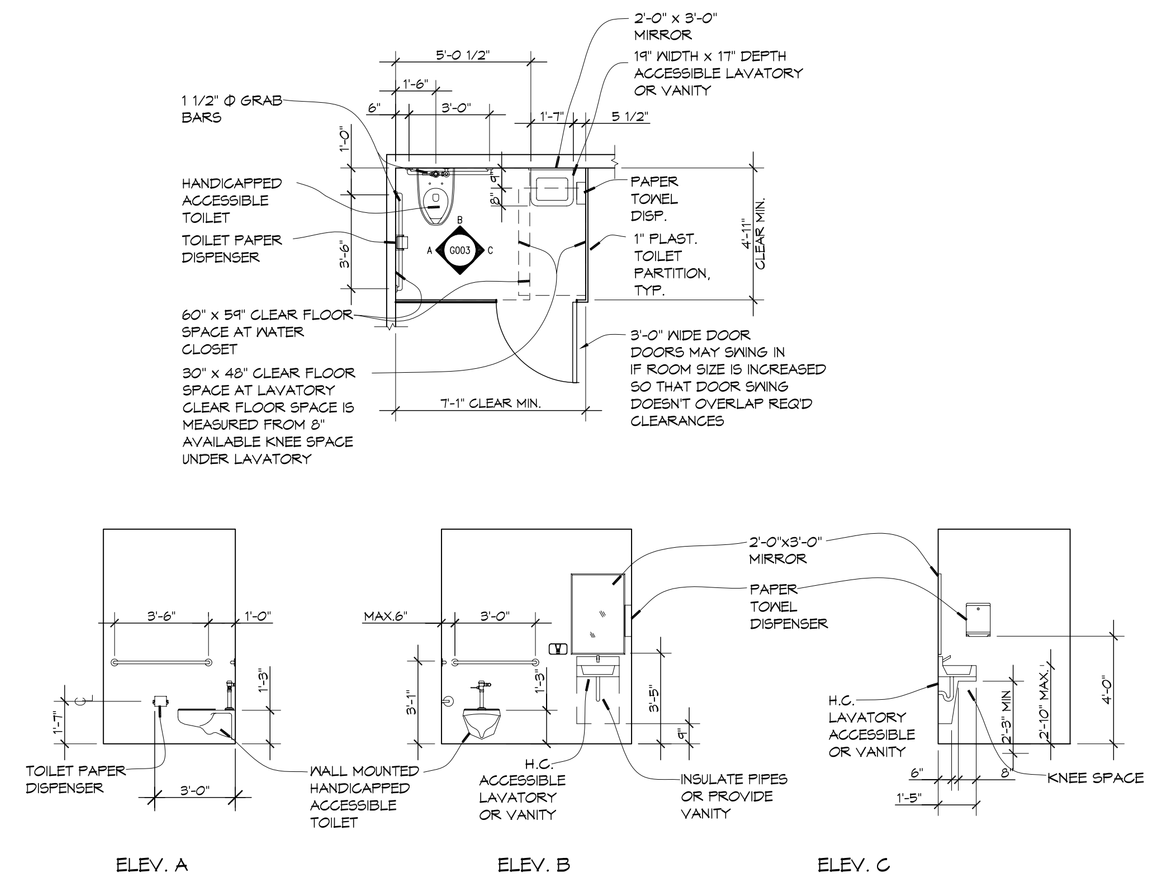

TYPICAL HCP BATHROOM

SCALE: 1/4 = 1'-0"

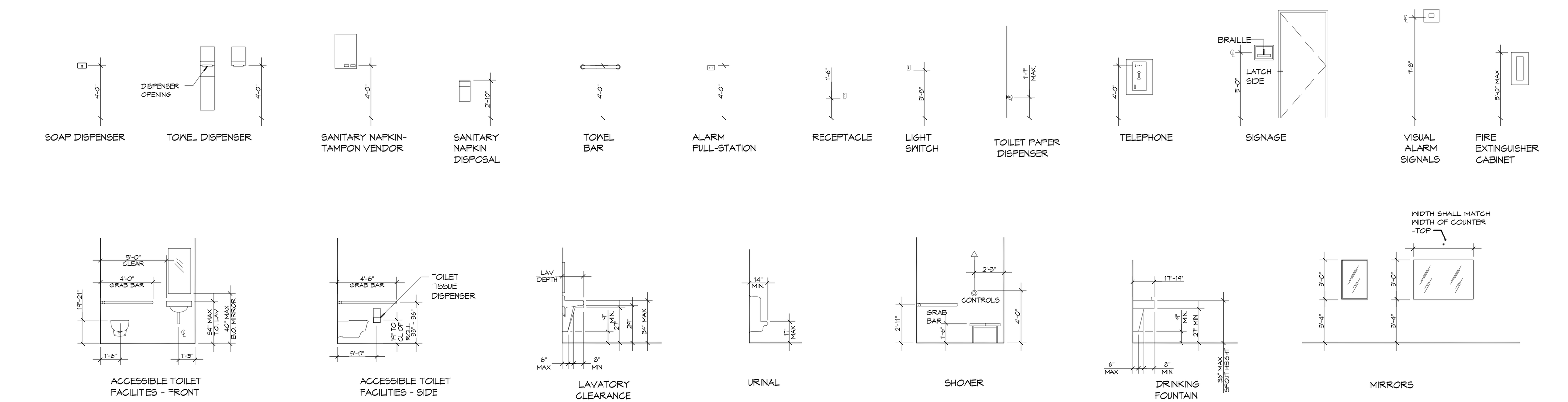

ADA MOUNTING HEIGHTS

DAMMON ENGINEERING, INC.
Architects & Engineers
www.dammonengineering.com
info@dammonengineering.com
PH: 985.649.5832
F: 985.641.5950
Chief Architect: Kevin J. Kincken, NCARB
Chief Engineer: Brian Wistich, PE
554 Old Spanish Trail
Slidell, LA 70458

#	DESCRIPTION	DATE

REVISIONS

SEAL:

CITY OF SLIDELL

2nd STREET RESTROOMS/ VETERANS PARK IMPROVEMENTS

2602 2nd STREET
SLIDELL, LOUISIANA, 70458

JOB No: 2170 | DATE: 4/2/2014
DRAWN BY: KJK | CHECKED BY: KJK

The dimensions, drawings and specifications, designs and arrangements represented thereby are and shall remain the property of Dammon Engineering, and no part thereof shall be loaned, copied or disclosed to any other person or entity without the written permission of Dammon Engineering. Dammon Engineering, Inc. and its officers, directors, employees, agents and consultants shall not be responsible for any modifications or changes made to any drawings or specifications that constitute the instruments of service.

SHEET TITLE:
ADA HANDICAP REQUIREMENTS

DRAWING NUMBER:
G2

SHEET No: 2 of 8