

1 SITE PLAN
SCALE: 1" = 30'

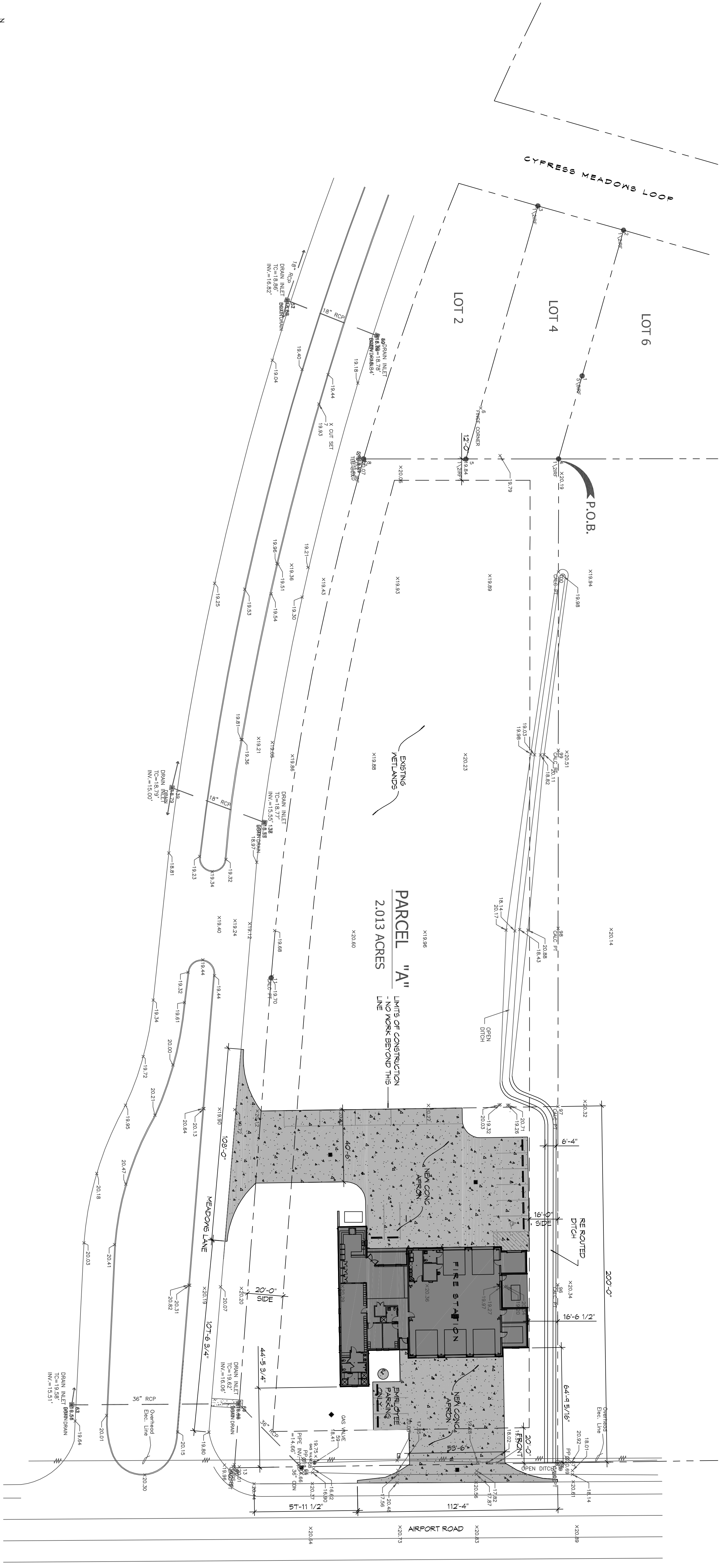

GENERAL SITE PLAN NOTES

1. THE GENERAL CONTRACTOR AND ALL SUBCONTRACTORS SHALL HAVE ACCESS TO THE AREA DESIGNATED AS "EXISTING WETLANDS". HOWEVER, NEITHER THE CONTRACTOR NOR ANY SUBCONTRACTOR SHALL USE THE AREA DESIGNATED AS EXISTING WETLANDS FOR STORAGE OF ANY MATERIALS OR EQUIPMENT. THE CONTRACTOR SHALL BE RESPONSIBLE FOR ENSURING THAT ANY WORK AROUND THE DESIGNATED EXISTING WETLANDS SHALL MINIMIZE ITS IMPACT TO THE WETLANDS. EXISTING WETLANDS SHALL MINIMIZE ITS IMPACT TO THE WETLANDS, AND OTHER DEBRIS FROM THE SITE IN THE AREA SHOWN AS "LIMITS OF CONSTRUCTION".

DAMMON ENGINEERING, INC.
Architects & Engineers

Chief Architect: Kevin J. Kinchen, NCARB
Chief Engineer: Brian Mistich, PE
554 Old Spanish Trail
Stidell, LA 70458

www.dammoneengineering.com
info@dammoneengineering.com
PH: 985.649.5832
F: 985.641.5950

REVISIONS		DATE
#	DESCRIPTION	
1	RELOCATED PARKING	12-08-15

ST. TAMMANY FIRE PROTECTION DISTRICT NO. 1
FIRE STATION 18

61135 AIRPORT ROAD
SLIDELL, LOUISIANA 70460

JOB NO: 2224 DATE: JULY 1, 2015

DRAWN BY: KJK CHECKED BY: CKD

SHEET TITLE:
SITE PLAN

DRAWING NUMBER:
C101

SHEET NO:
5 OF 35