

PROPOSED SITE PLAN
SCALE 1" = 30'-0"



- NOTES:**
1. HELPAD SHALL BE PROVIDED WITH TIE DOWNS, WIND SOCK, LIGHTS AND STATIC DISCHARGE HOOK-UP.
 2. NEW FACILITIES ARE SHOWN IN BOLD LINEWORK AND BOLD TEXT UNLESS INDICATED OTHERWISE.
 3. PROVIDE 6 MOORING TIE DOWNS AT 20' O.C. EACH WAY.

- SURVEYOR'S NOTES:**
1. THE UNDERGROUND UTILITIES SHOWN HAVE BEEN LOCATED FROM FIELD SURVEY INFORMATION AND EXISTING DRAWINGS. THE SURVEYOR HAS NOT PHYSICALLY LOCATED THE UNDERGROUND UTILITIES. THE SURVEYOR DOES NOT CERTIFY THAT THE UNDERGROUND UTILITIES SHOWN COMPREHEND ALL SUCH UTILITIES OR THAT THEY ARE THE EXACT SIZE, MATERIAL, OR LOCATION AS INDICATED.
 2. THIS SURVEY DOES NOT REFLECT OR DETERMINE OWNERSHIP.
 3. THIS SURVEY IS SUBJECT TO ANY FACTS THAT MAY BE DISCLOSED BY A FULL AND ACCURATE TITLE SEARCH.
 4. THIS SURVEY IS SUBJECT TO SETBACKS, EASEMENTS, AND RESTRICTIONS OF RECORD.
 5. TO ASSURE THE CONTRACTOR IS ON THE SAME VERTICAL AND HORIZONTAL DATUM AS THIS SURVEY, IT IS STRONGLY RECOMMENDED THAT VERTICAL CHECKS BE MADE BETWEEN TWO BENCHMARKS AND THAT HORIZONTAL CHECKS BE MADE BETWEEN THREE CONTROL POINTS OR PROPERTY CORNERS.
 6. FOOTINGS AND FOUNDATIONS BELOW NATURAL GROUND NOT LOCATED.
 7. ACCORDING TO CONTRACTORS INSTALLING FIBER OPTIC LINES, THEY WILL ALSO BE INSTALLING ELECTRIC LINES IN SAME TRENCH.
 8. COORDINATES SHOWN ARE STATE PLANE COORDINATES REFERENCED TO NAD 83, MISSISSIPPI EAST ZONE AND ARE EXPRESSED IN U.S. SURVEY FEET.

UTILITY COMPANIES:
UTILITY INFORMATION SHOWN AS PER FIELD INFORMATION AND INFORMATION FURNISHED BY UTILITY COMPANIES INVOLVED.
BURIED UTILITIES SHOWN ARE BASED ON INFORMATION FURNISHED BY THE DEPARTMENT OF THE NAVY.

BENCH MARKS:
BM 'A' - THE NORTHWEST EDGE OF A CONCRETE SLAB.
ELEVATION = 22.30'
1326/36 - THE MOST NORTHEASTERLY BONNET BOLT OF A FIRE HYDRANT LOCATED NORTHWEST OF THE MOST SOUTHWEST CORNER OF CONCRETE ACCESS ROAD.
ELEVATION = 21.67'
1326/36/A - A CONCRETE FOOTER FOR FENCE LOCATED 80' +/- NORTH OF THE MOST SOUTHWEST CORNER OF 8' CHAIN LINK FENCE.
ELEVATION = 25.04'
1326/36/B - A CONCRETE FOOTER FOR FENCE LOCATED 40' +/- WEST OF THE MOST SOUTHWEST CORNER OF 8' CHAIN LINK FENCE.
ELEVATION = 20.11'

- BENCH MARKS:**
BM BENCH MARK
ELEV ELEVATION
INV INVERT
CP CONCRETE PIPE
- MISCELLANEOUS TREE**
1/2" CAPPED IRON ROD SET #7073
X CUT IN CONCRETE
HUB AND TACK SET
CONCRETE PILING
FIRE HYDRANT
WATER VALVE
WATER METER
GAS METER
TELEPHONE EQUIPMENT
ELECTRIC EQUIPMENT
SEWER CLEAN OUT
SOIL BORING
WATER FAUCET
LIGHT POLE
GUY WIRE
POWER POLE
SEWER CONNECTION
WATER CONNECTION
CONTOUR LINE
CHAIN LINK FENCE
TELEPHONE LINE
ELECTRIC LINE
BURIED TELEPHONE LINE
FIBER OPTIC LINE
SPOT ELEVATION
7.10

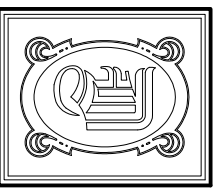
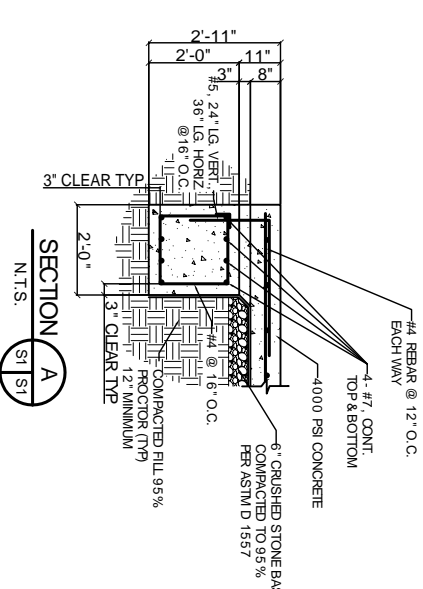

DAMMON ENGINEERING, INC.
CHIEF ENGINEER
EMMETT DAMMON, P.E.
ROBERT WILTSE
CHIEF ARCHITECT

1095 FLORIDA AVENUE
SUDBELL, LA, 70458
OFFICE: 985-649-5832
FAX: 985-641-5950

WWW.DAMMONENGINEERING.COM
EMAIL: DAMMONENG@BELLSouth.NET

ARCHITECTURE
ENGINEERING
STUDIES
PLANNING
INVESTIGATION
EXPERT WITNESS

NEW RIVERINE AND COMBATANT CRAFT OPERATION FACILITY

JOHN C. STENNIS
SPACE CENTER
MISSISSIPPI

NEW HELPAD AREA W/ STRUCT. DETAIL

REV: _____
SCALE AS NOTED
JOB#: 1986
DATE: 8-14-08
SHEET

C3.1