

NOTES:

1. CONTRACTOR SHALL FIELD VERIFY ALL DIMENSIONS, DEPRESSIONS PRIOR TO COMMENCING WORK.
2. MUCK OUT 24" DEEP FOR FOUNDATION PAD MINIMUM OR TO UNDISTURBED SOIL CAPABLE OF 1500 PSF BEARING.
3. DIRT SHALL BE INSTALLED IN 6" LIFTS AND COMPACTED TO 95% PROCTOR.
4. TREAT SOIL BELOW SLAB FOR TERMITES.
5. CONCRETE MIX SHALL BE 3000 PSI. MINIMUM.

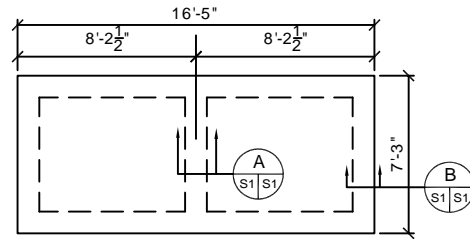

HVAC FOUNDATION PLAN
SCALE: 1/4"=1'-0"

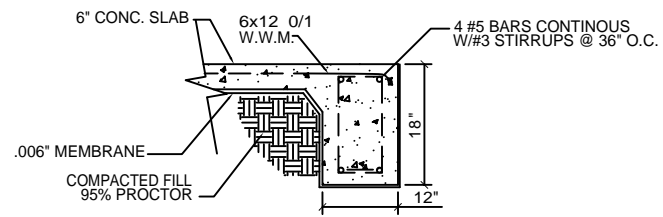

SECTION **A**
N.T.S. S1 | S1

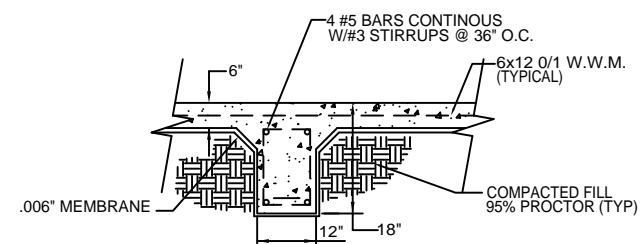

SECTION **B**
N.T.S. S1 | S1

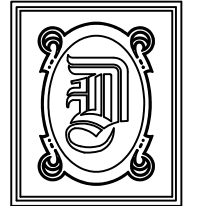

DAMMON ENGINEERING, INC.

CHIEF ENGINEER
EMMETT
DAMMON, P.E.

CHIEF ARCHITECT
ROBERT
WILTSE

1095 FLORIDA AVENUE
SLIDELL, LA. 70458
OFFICE: 985-649-5032
FAX: 985-641-5950

WEBSITE:
WWW.DAMMONENGINEERING.COM

EMAIL:
DAMMONENG@BELLSOUTH.NET

ARCHITECTURE

ENGINEERING

STUDIES

PLANNING

INVESTIGATION

EXPERT WITNESS

SOUTHEAST
LOUISIANA
VETERAN'S
HEALTH CARE
SYSTEM

SUITE C
EQUIPMENT
FOUNDATION
PLANS

REV:

SCALE: AS NOTED

JOB#: 2011

DATE: 03-20-09

SHEET 3

S-1

OF 14