SITE NOTES

EXISTING BUILDING:	7,400 S.F.
ADDITION:	5,300 S.F.
EXISTING BUILDING RENOVATION:	1,800 S.F.
TOTAL AFTER COMPLETION:	12,700 S.F.

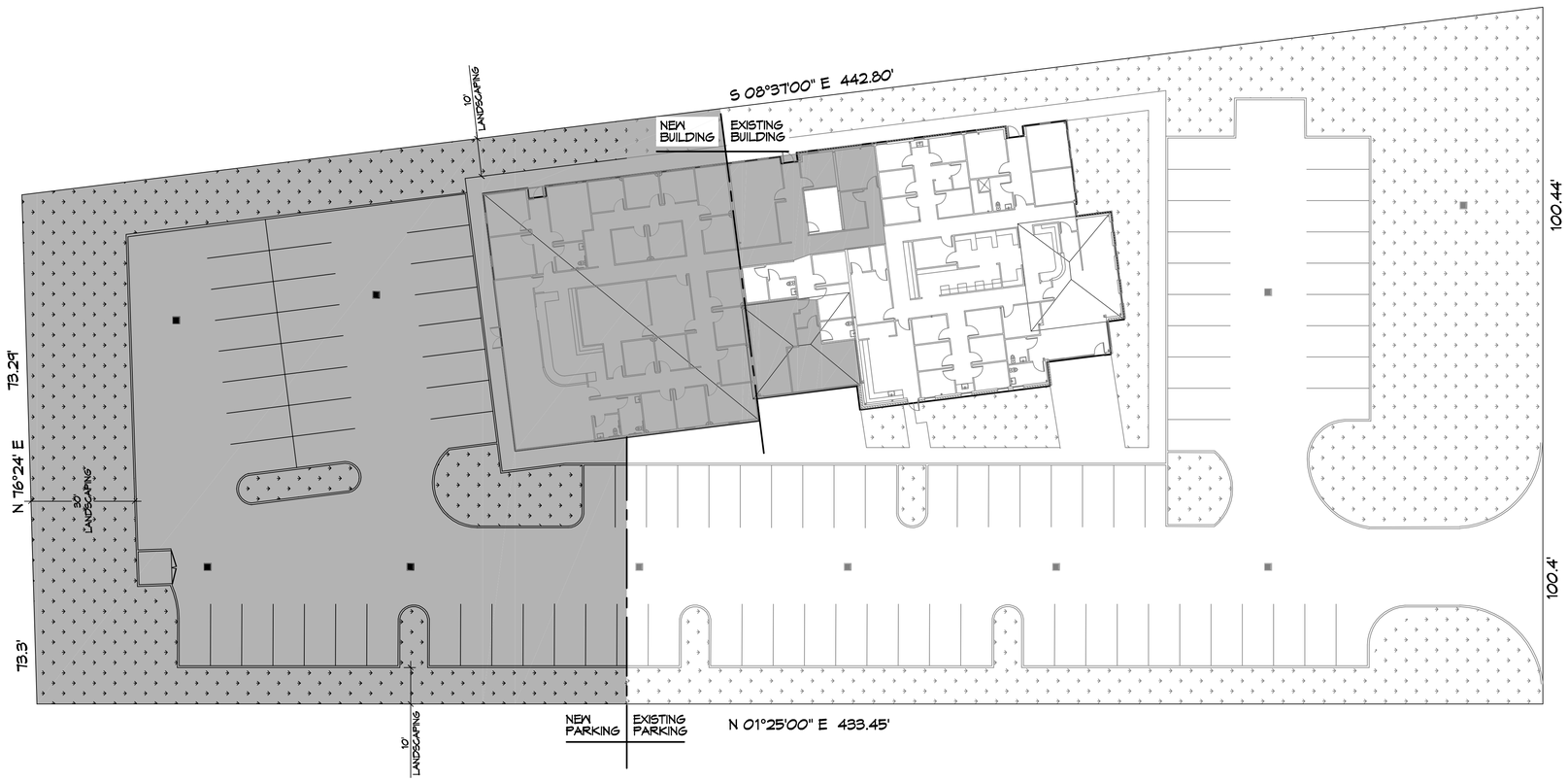

N

1 SITE PLAN
SCALE: 1" = 20'

DAMMON ENGINEERING, INC.
LOUISIANA & MISSISSIPPI

www.dammonengineering.com
info@dammonengineering.com
PH: 985.649.5832

Chief Engineer: Brian Mistich, PE
5500 Oakridge Trail
Slidell, LA 70458

#	DESCRIPTION	DATE

REVISIONS

SEAL:

NEW ADDITION
HONTAS MOB

71211 LA HWY 21
COVINGTON, LA 70433

JOB No: 2449 DATE: 04-21-2021
DRAWN BY: dpd CHECKED BY: KJK

The plans, specifications, reports, records, and data prepared or furnished by Dammon Engineering, Inc. (DEI) in connection with this project are intended solely for the use on this project by the client for which they have been prepared and developed and have no other purpose or validity for any other person or project. DEI makes no warranties, express or implied, regarding the plans, specifications, reports, records, and data prepared or furnished by DEI.

SHEET TITLE:
SITE PLAN

DRAWING NUMBER:
C101

SHEET No: 1 of 3

FILE NAME: J:\-- Hospitals -- Medical -- Dental\2443 -- Hontas MOB Addition\Drawings\Current Drawings\C101-SITE PLAN.dwg PLOT DATE & TIME: Tuesday, September 21, 2021 10:07:45 AM