

DRAWINGS/SPECIFICATIONS BY:

- WALGREENS CONSULTANTS
- LANDLORD'S CONSULTANT
- WALGREENS CONTRACTOR
- LANDLORD'S CONTRACTOR (TURNKEY/CONSTRUCTION)

LOCATION	BUILDING
NEW . . . . .	NEW . . . . .
REMODELING . . . . .	EXISTING . . . . .
RELOCATION . . . . .	NEW SHELL ONLY . . . . .
OTHERS . . . . .	

10-A PARTITION SCHEDULE, LEGEND & CEILING DATA

REPERATIONS

C: TO MIN. 12" ABOVE C.G.  
R: TO ROOF DECK (OR FLOOR ABOVE), AIR TIGHT FIRECODE  
GWB: Gypsum WALLBOARD  
WR: WATER RESISTANT (PLUMBING WALLS)  
R: TO ROOF DECK (OR FLOOR ABOVE).

LEGEND

SYMBOL	DESCRIPTION
	3-5/8" x 22 GA. MTL. STUDS, 24" O.C. TO ROOF DECK (SECURE TO ROOF FRAMING WITH 5/8" GWB ON EACH SIDE TO ROOF DECK).
	3-5/8" x 6" x 22GA. MTL. STUDS, 24" O.C. WITH 5/8" GWB ON BOTH SIDES TO 12" ABOVE ADDITIONAL CEILING INSULATION WITH SOUND ATTENUATION BATT INSULATION.
	3-5/8" x 22GA. MTL. STUDS, 16" O.C. TO 4'-8" A.T.F. WITH 5/8" GWB ON BOTH SIDES. INSTALL LAMINATED CAP.
	3-5/8" x 6" x 22GA. MTL. STUDS, 24" O.C. WITH 5/8" GWB BOTH SIDES. PROVIDE WATER RESISTENT GWB @ WET LOCATIONS.

WHERE THE PHARMACY WALL IS ALSO A DENISING WALL, WIRE MESH IS TO BE INSTALLED THE FULL LENGTH AND HEIGHT OF THE WALL, FROM FINISH FLOOR TO ROOF DECK.

GENERAL CRITERIA NOTES

THIS PLAN REPRESENTS THE TYPICAL REQUIREMENTS OF A WALGREENS ON-SITE PHARMACY, BASED UPON ASSUMED TYPICAL CONDITIONS.

FINISH SPECIFICATIONS

SEE SPECIFICATIONS SHEETS AND ROOM FINISH SCHEDULE FOR FINISH SPECIFICATIONS.

FLOOR PLAN/NOTES

- 1 SEE D111 FUTURE PLAN FOR NEW FIXTURE LAYOUT.
- 2 PREP FLOOR AS REQUIRED FOR NEW CARPETTING & VINYL BASE.
- 3 PREP FLOOR AS REQUIRED FOR NEW VINYL PLANKING AND VINYL BASE, CLEAN AND SEAL FLOORING PER MANUFACTURERS RECOMMENDATIONS.
- 4 EXPOSED CONCRETE, PROVIDE CONCRETE HARDENER/SEALER.
- 5 CORNER GUARD AT OUTSIDE CORNER.
- 6 PAINT ON WALLS - SEE ROOM FINISH SCHEDULE, ELEVATIONS AND SPECIFICATIONS.
- 7 DIRECTION OF PLANK FLOORING
- 8 PAINT POWELL BUFF
- 9 LINE OF SOFFIT ABOVE.
- 10 LINE OF FLOORING CHANGE.
- 11 KNEE WALL AT 4'-9" A.T.F. WITH LAMINATED CAP.
- 12 PHARMACY SINK AND CABINET FURNISHED BY WALGREENS. SEE PLUMBING DRAWINGS.
- 13 ALL MECHANICAL AND ELECTRICAL WORK TO BE CONCEALED IN FINISHED SURFACE CAVITIES, CUT AND PATCH FINISHING AS REQUIRED TO RECEIVE NEW FINISH.
- 14 PROVIDE 3/4" x 3/4" PREP RETANGLED PLYWOOD BLOCKING FOR TELEPHONE BOARD - PAINTED WHITE.
- 15 DENISING WALLS SHALL BE FULL SECURITY MESH TO ROOF DECK.
- 16 PROVIDE 3/4" PLYWOOD BLOCKING UNDER GWB, AND PROVIDE POWER FOR PLASMA SCREEN TV, SEE INTERIOR ELEVATIONS FOR BLOCKING LOCATION. SEE ELECTRICAL DRAWINGS FOR POWER LOCATION.
- 17 REFRIGERATOR, SUPPLIED BY WALGREENS.
- 18 VENDING MACHINE PROVIDED BY WALGREENS.
- 19 UNDER COUNTER SAFE BY WALGREENS.
- 20 EXISTING CAB TO BE PATCHED AND REPAIRED AS REQUIRED. PREP FOR NEW PAINT. PAINT TO MATCH EXISTING WALL.

FLOOR PLAN - ARCHITECTURAL

FILE NAME: Slidell-a111-01-06sept13	PROJECT ID: N98765
DRAWN BY: A.KHAN/UTL	FACILITY NUMBER 15616
DATE: 09/06/13	<b>WALGREENS</b> HSRx
REVIEWED: D.HEINEN	1001 GAUSE BLVD. SLIDELL, LA
	ORGANIC

NO.	DATE	BY	DESCRIPTION



CHIEF ENGINEER, EMMETT DAMMON, P.E.  
CHIEF ARCHITECT, KEVIN KINCHEN  
154 OLD SPANISH TRAIL  
SLIDELL, LA 70456

I HEREBY CERTIFY THAT THIS PLAN AND SPECIFICATION WAS PREPARED BY ME OR UNDER MY DIRECT SUPERVISION AND THAT I AM A DULY REGISTERED ARCHITECT OR ENGINEER UNDER THE LAWS OF THE STATE OF LOUISIANA AS SIGNIFIED BY MY HAND AND SEAL.

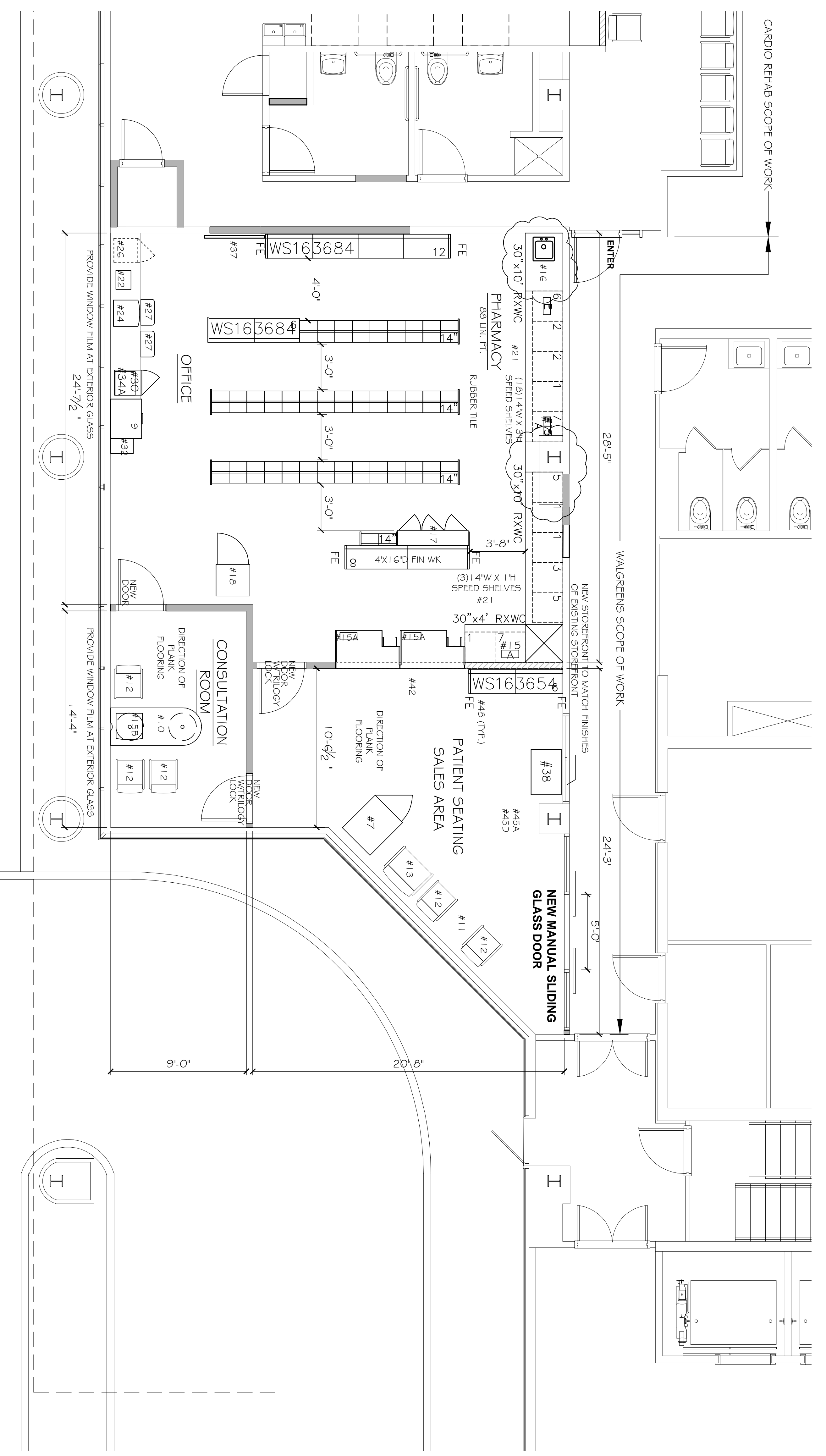

1 FLOOR PLAN  
1/4" = 1'-0"

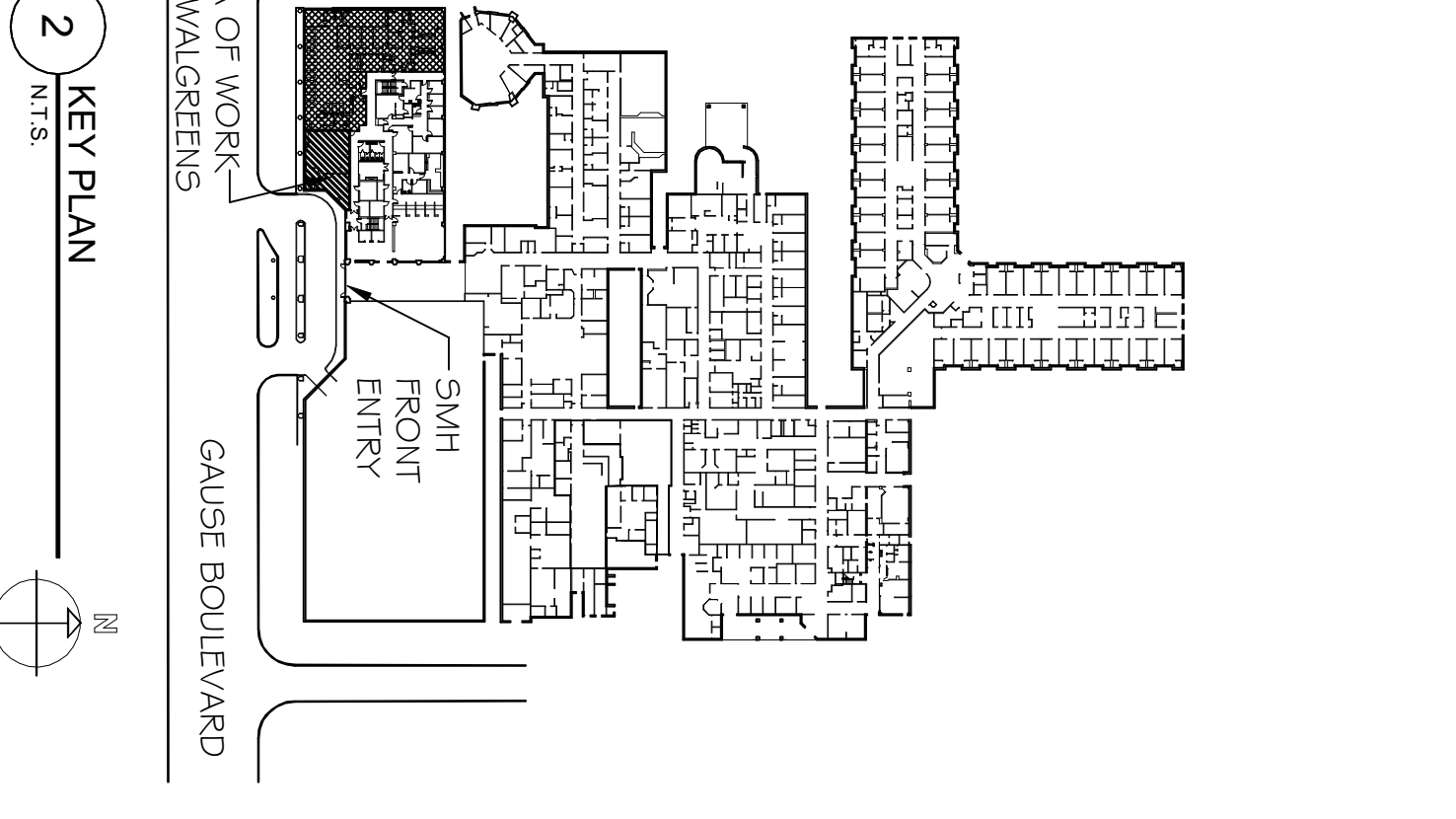

2 KEY PLAN  
NTS