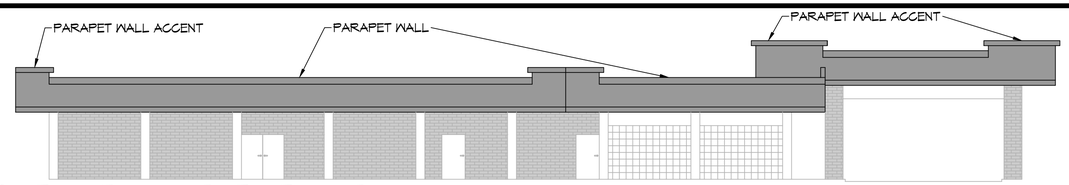

4 NEW FRONT ELEVATION
SCALE: 1/8"= 1'-0"

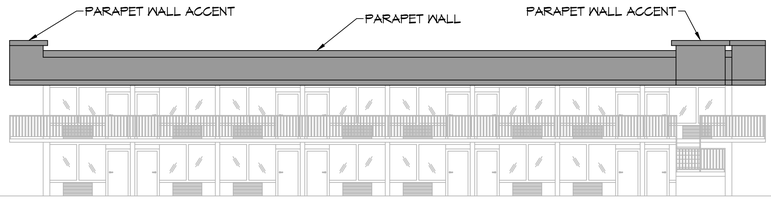

5 NEW REAR ELEVATION
SCALE: 1/8"= 1'-0"

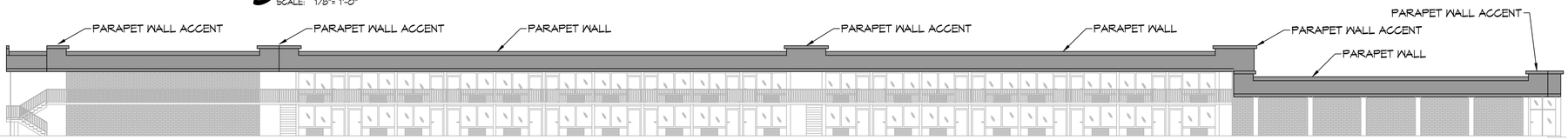

6 NEW SIDE ELEVATION
SCALE: 1/16"= 1'-0"

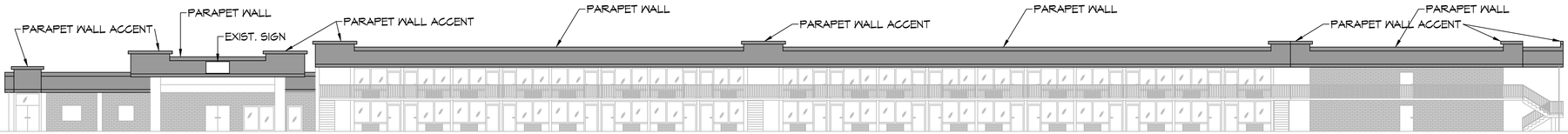

7 NEW SIDE ELEVATION
SCALE: 1/16"= 1'-0"

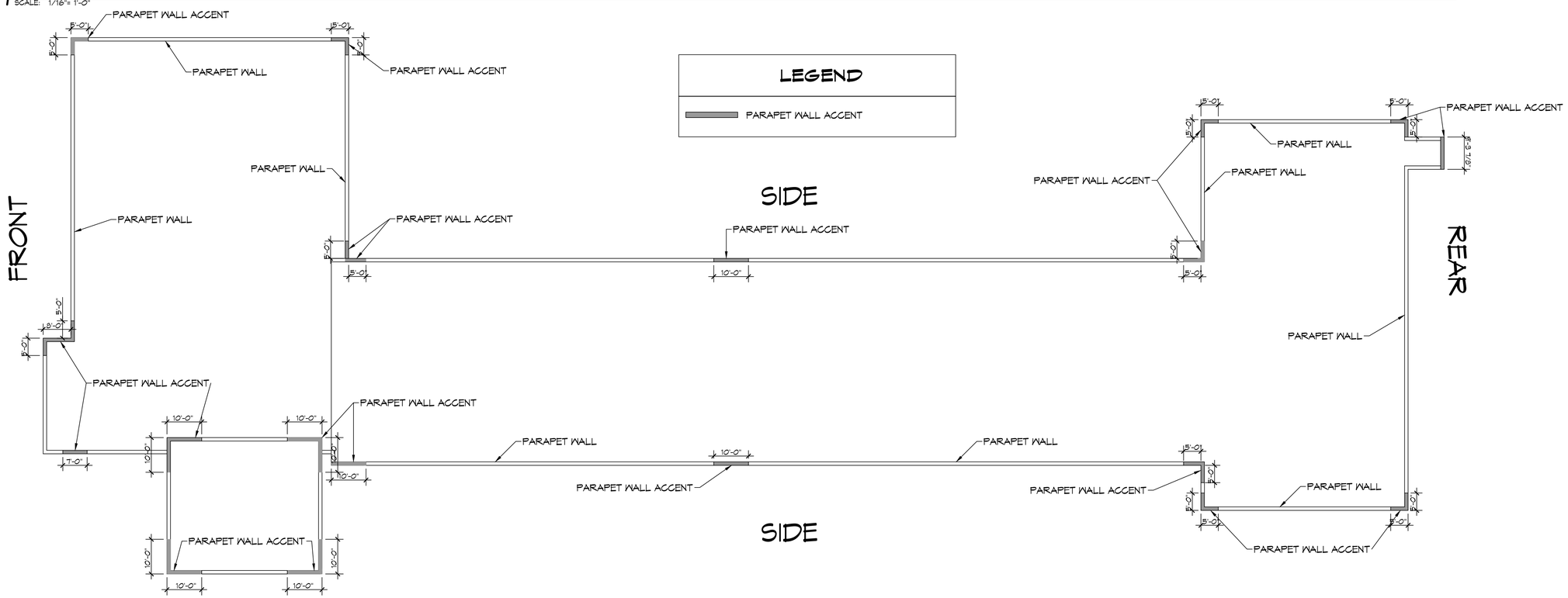

8 PARAPET WALL KEY PLAN
SCALE: 1/16"= 1'-0"

DAMMON ENGINEERING, INC.
LOUISIANA & MISSISSIPPI

www.dammonengineering.com
info@dammonengineering.com
PH: 985.649.5832

Chief Engineer: Brian Mistich, PE
5540 Highway 77 Trail
Slidell, LA 70458

#	DESCRIPTION	DATE

REVISIONS

SEAL:

NEW PARTIAL RENOVATION

RED ROOF INN

1662 GAUSE BLVD.
SLIDELL, LA 70458

JOB No:	2481
DATE:	10-30-2023
DRAWN BY:	GKD
CHECKED BY:	JMS

These plans and specifications, regardless of format, are instruments of service and shall remain the property of Dammon Engineering, and shall not be used for other projects or additions to this project, except by agreement in writing and with appropriate compensation to Dammon Engineering, and shall not be used by others without written consent of Dammon Engineering. These plans and specifications are copyrighted and may not be reproduced in any form without written consent of Dammon Engineering.

SHEET TITLE:
ROOF ELEVATIONS

DRAWING NUMBER:
A102

SHEET No: 4 of 10

FILE NAME: J:\- Projects\2481 - Red Roof Inn Slidell\Drawings\Current Drawings\A102 - Roof Elevation Plan.dwg PLOT DATE & TIME: Monday, October 30, 2023 3:58:36 AM