

FILE NAME: A:\Projects\2023\23-001\23-001.dwg  
 PLOT DATE: 12/12/2023 10:58:32 AM  
 PLOT BY: JMS  
 PLOT SCALE: 1/16" = 1'-0"  
 PLOT AREA: 11.00 X 17.00  
 PLOT DEVICE: HP DesignJet Z6800

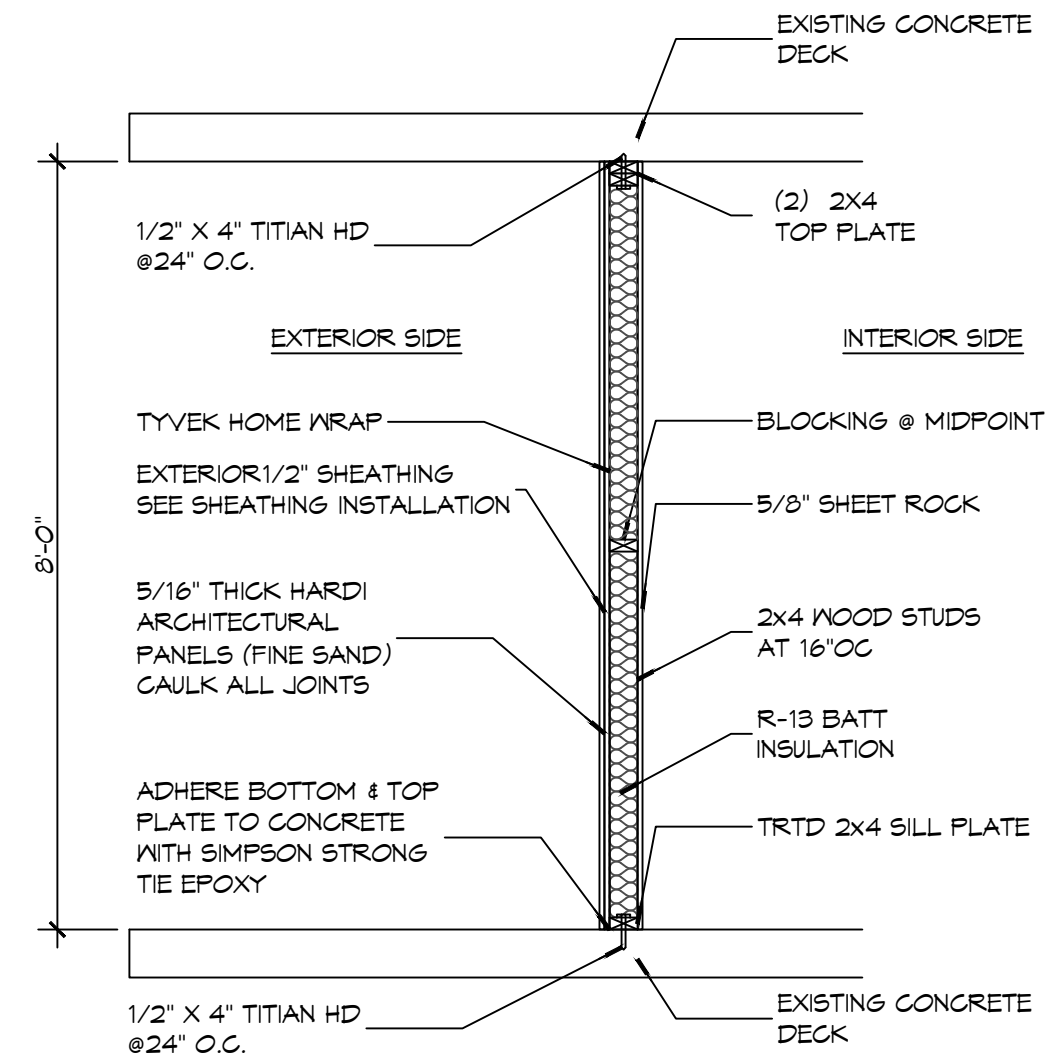

**E SECTION**  
 SCALE: 1/2" = 1'-0"  
 EXTERIOR WALL

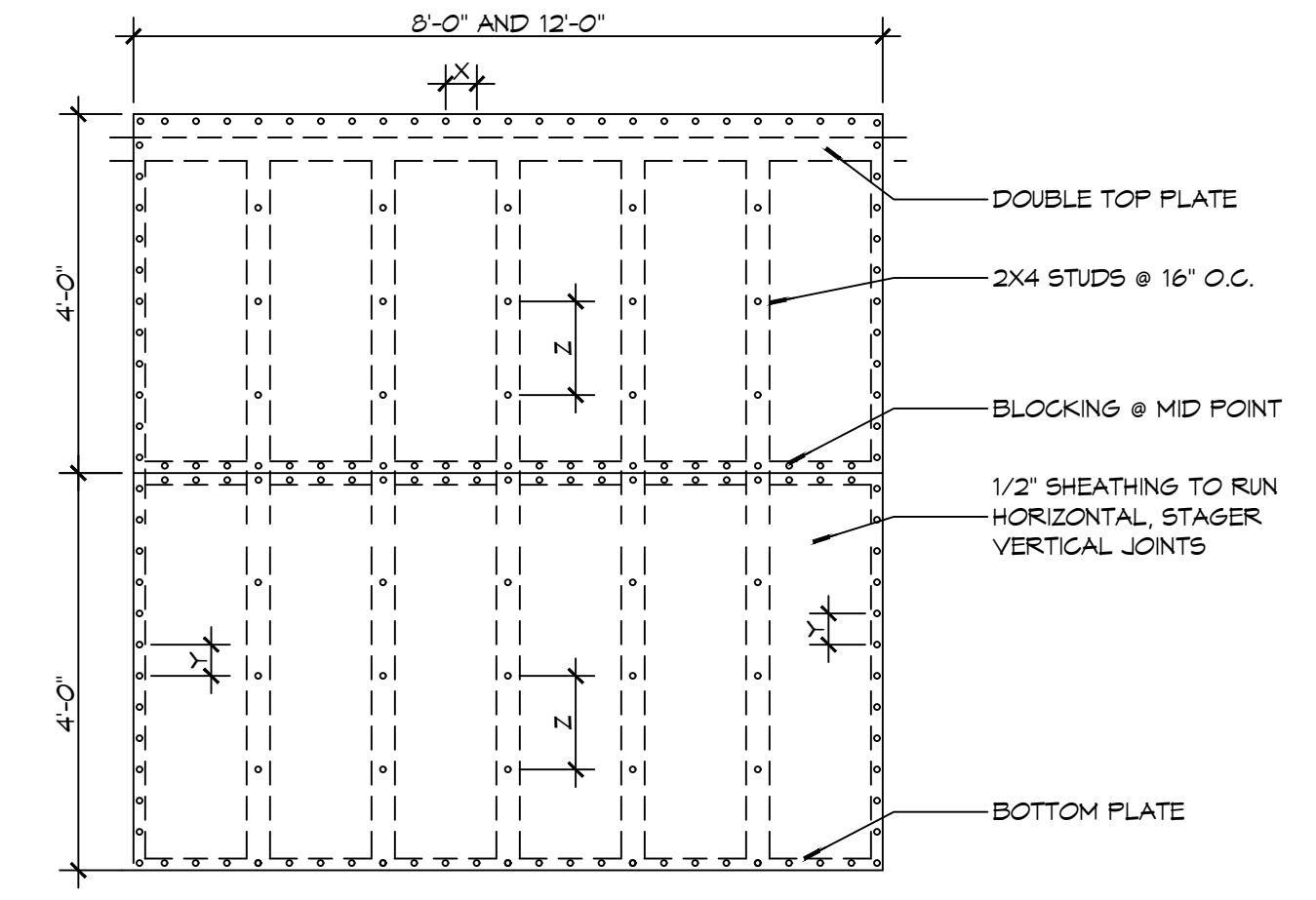

**26 SHEAR WALL EXTERIOR SHEATHING NAILING PATTERN**  
 SCALE: 1/2" = 1'-0"

**DESIGN CRITERIA**  
 THE CONSTRUCTION FOR SAID RESIDENCE, WHERE BASIC WIND SPEED IS 130 MILES PER HOUR, WIND EXPOSURE ZONE C, IS DESIGNED IN ACCORDANCE WITH: AMERICAN FOREST AND PAPER ASSOCIATION (AF&PA) WOOD FRAME CONSTRUCTION MANUAL FOR ONE AND TWO FAMILY DWELLINGS (WFCM) 2001 EDITION AS WELL AS THE INTERNATIONAL RESIDENTIAL CODE (IRC) 2021 EDITION

**DOOR SCHEDULE**

MK	WIDTH	HEIGHT	THK	DOOR MAT	FRAME	FR	REMARKS
DO1	3'-0"	6'-8"	1-3/4"	MTL	STEEL	NR	VERIFY EXTERIOR DOOR JAMB THICKNESS

**WINDOW SCHEDULE**

MK	SIZE	FRAM E	TYPE	REMARKS
W01	5'-0" W x 4'-0" H	ALUM	N/A	LOW E TINTED

NOTE: ALL EXTERIOR WINDOW AND DOOR ASSEMBLIES TO BE RATED FOR 130 MPH WINDS AND SHALL BE MISSILE IMPACT RESISTANT.

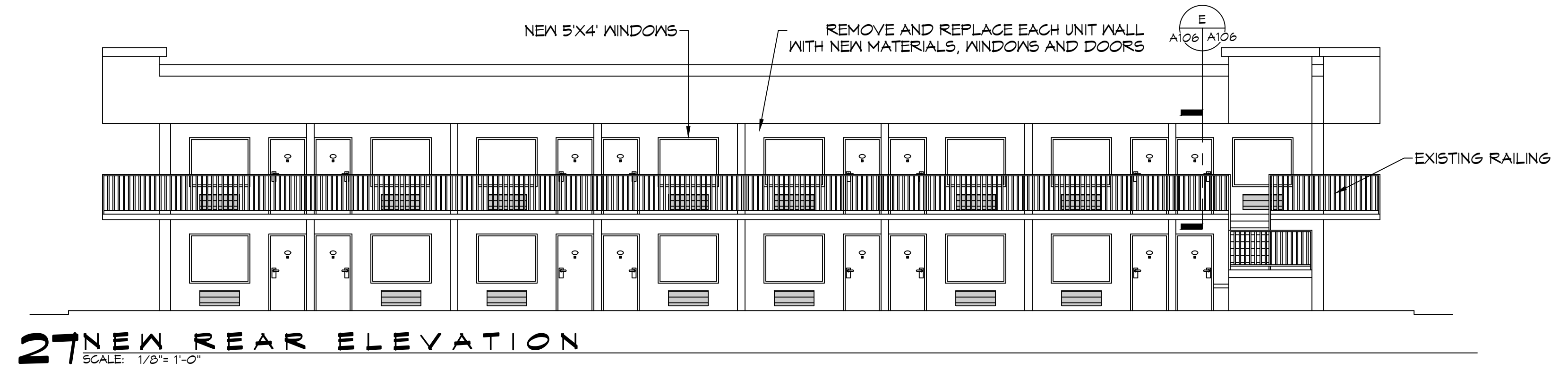

**27 NEW REAR ELEVATION**  
 SCALE: 1/8" = 1'-0"

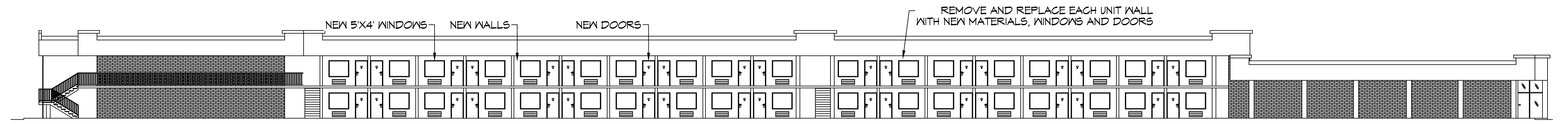

**28 NEW SIDE ELEVATION**  
 SCALE: 1/16" = 1'-0"

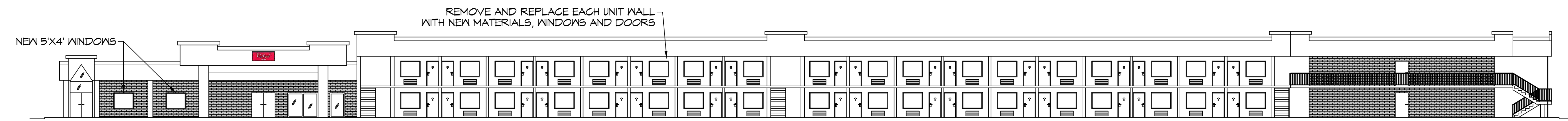

**29 NEW SIDE ELEVATION**  
 SCALE: 1/16" = 1'-0"

**DAMMON ENGINEERING, INC.**  
 LOUISIANA & MISSISSIPPI  
 Chief Engineer: Brian Mistich, PE  
 554 Old Spanish Trail  
 Slidell, LA 70458  
 www.dammonengineering.com  
 info@dammonengineering.com  
 PH: 985.649.8832

REVISIONS

#	DESCRIPTION	DATE



NEW PARTIAL RENOVATION  
**RED ROOF INN**  
 1662 GAUGE BLVD.  
 SLIDELL, LA 70458  
 JOB No: 24-01 DATE: 12-12-2023  
 DRAWN BY: CKD CHECKED BY: JMS

SHEET TITLE:  
 NEW BUILDING ELEVATIONS

DRAWING NUMBER:  
**A106**  
 SHEET No: 8 of 10