

DNEM SECTION
SCALE: 1/4"=1'-0"

NEW PORTIE-COCHERE ROOF SECTION

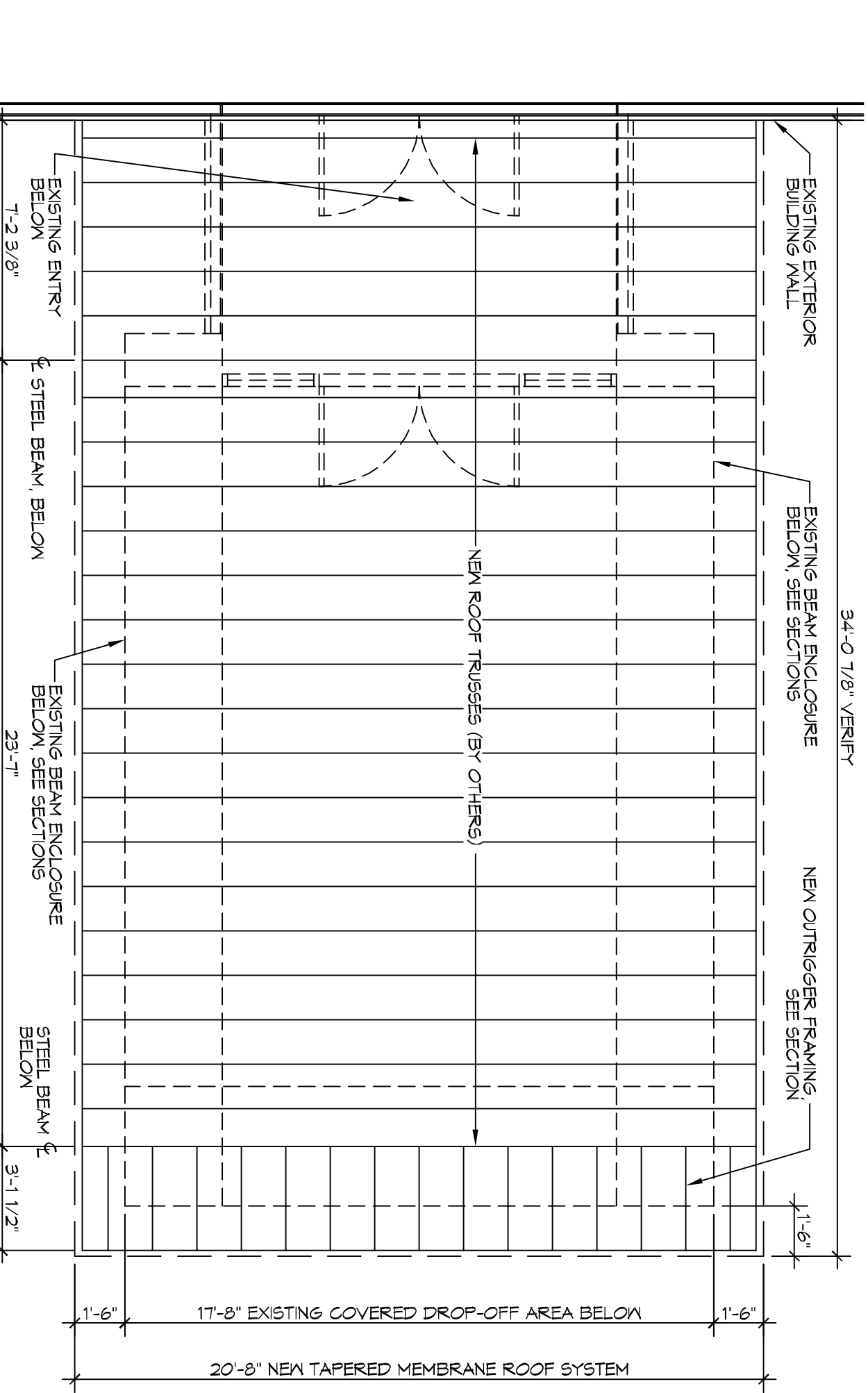

2NEM FRAMING PLAN
SCALE: 1/4"=1'-0"

NEW PORTIE-COCHERE ROOF FRAMING

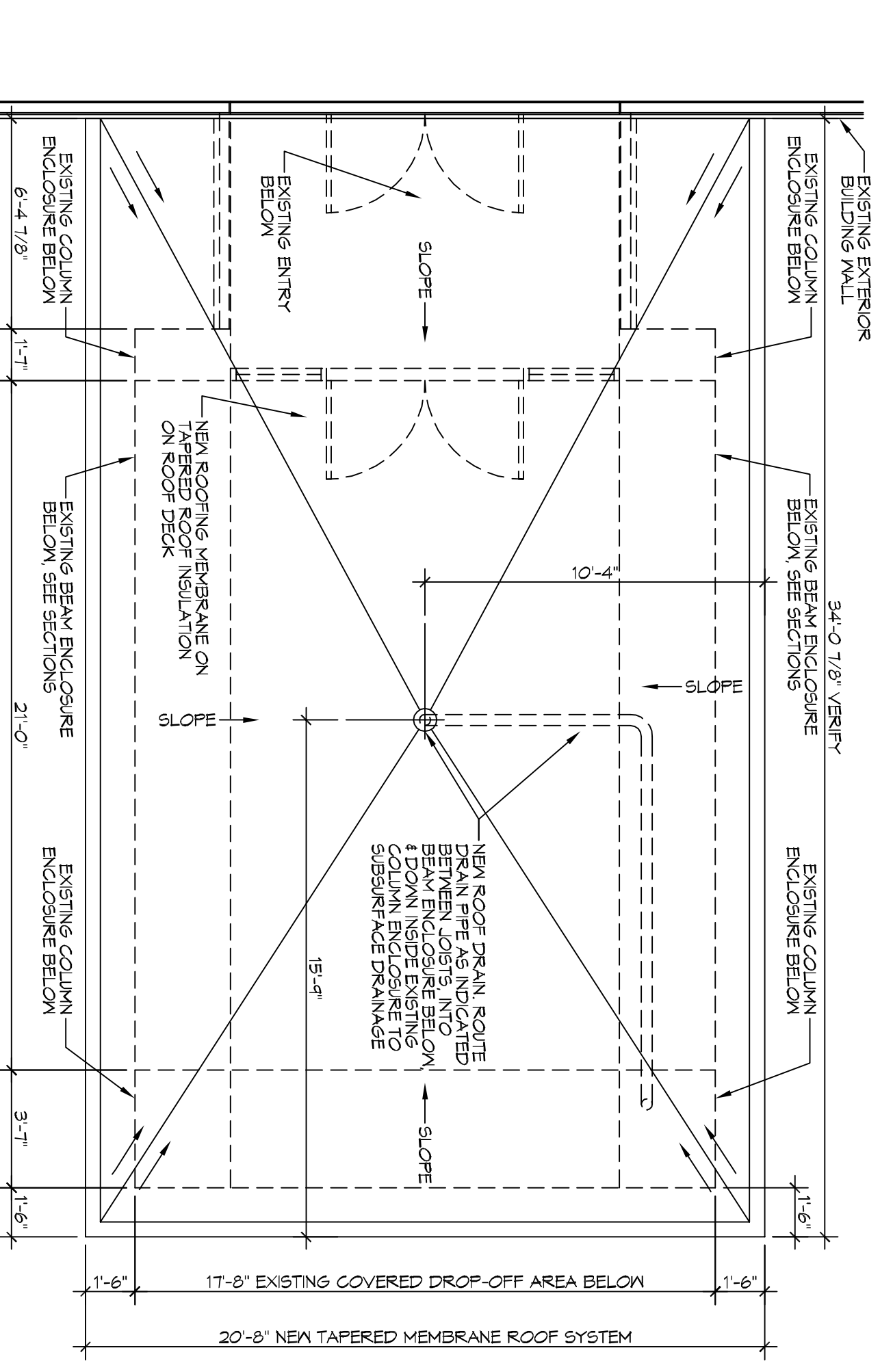

1NEM ROOF PLAN
SCALE: 1/4"=1'-0"

NEW PORTIE-COCHERE ROOF PLAN

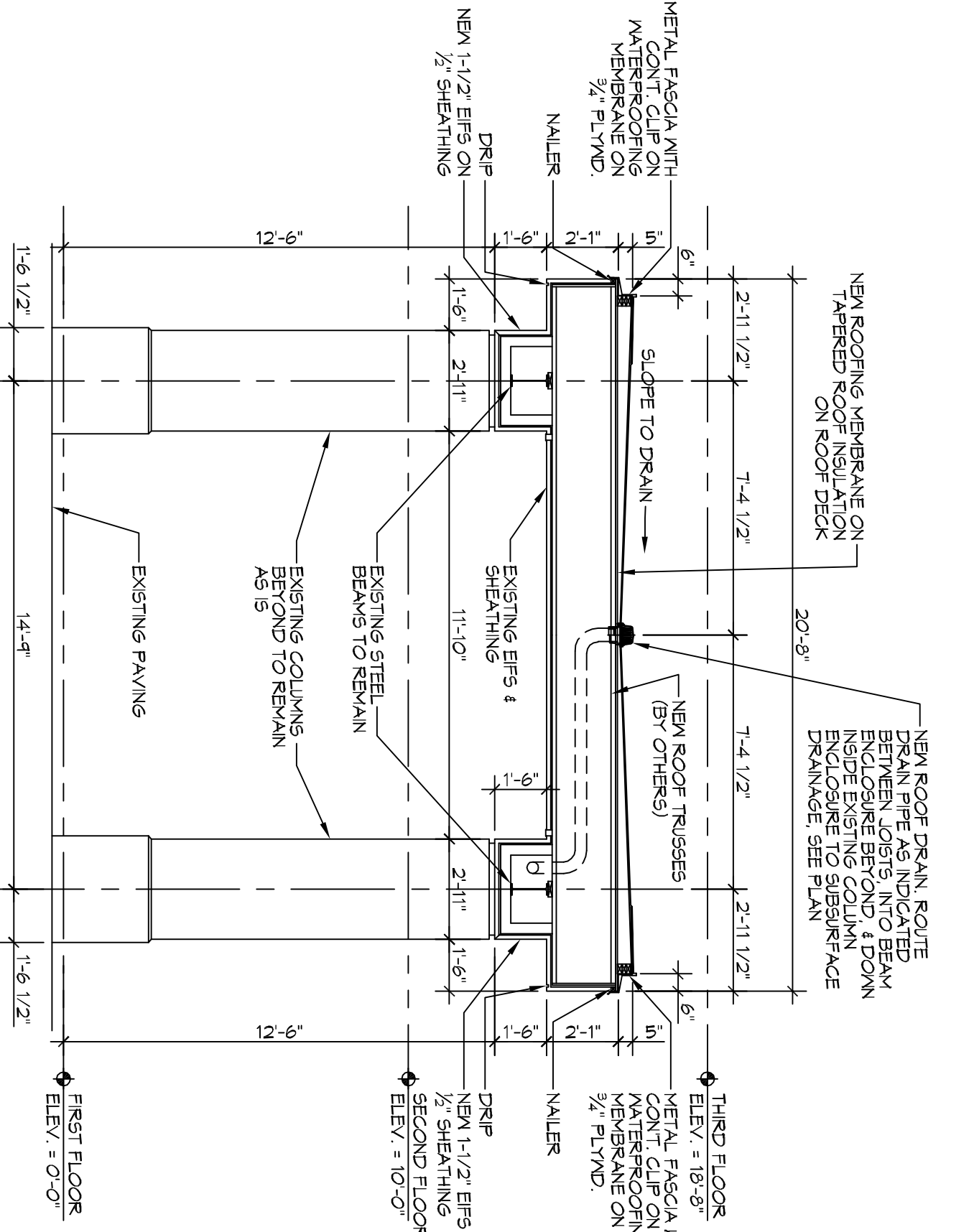

CNEM SECTION
SCALE: 1/4"=1'-0"

NEW PORTIE-COCHERE ROOF SECTION

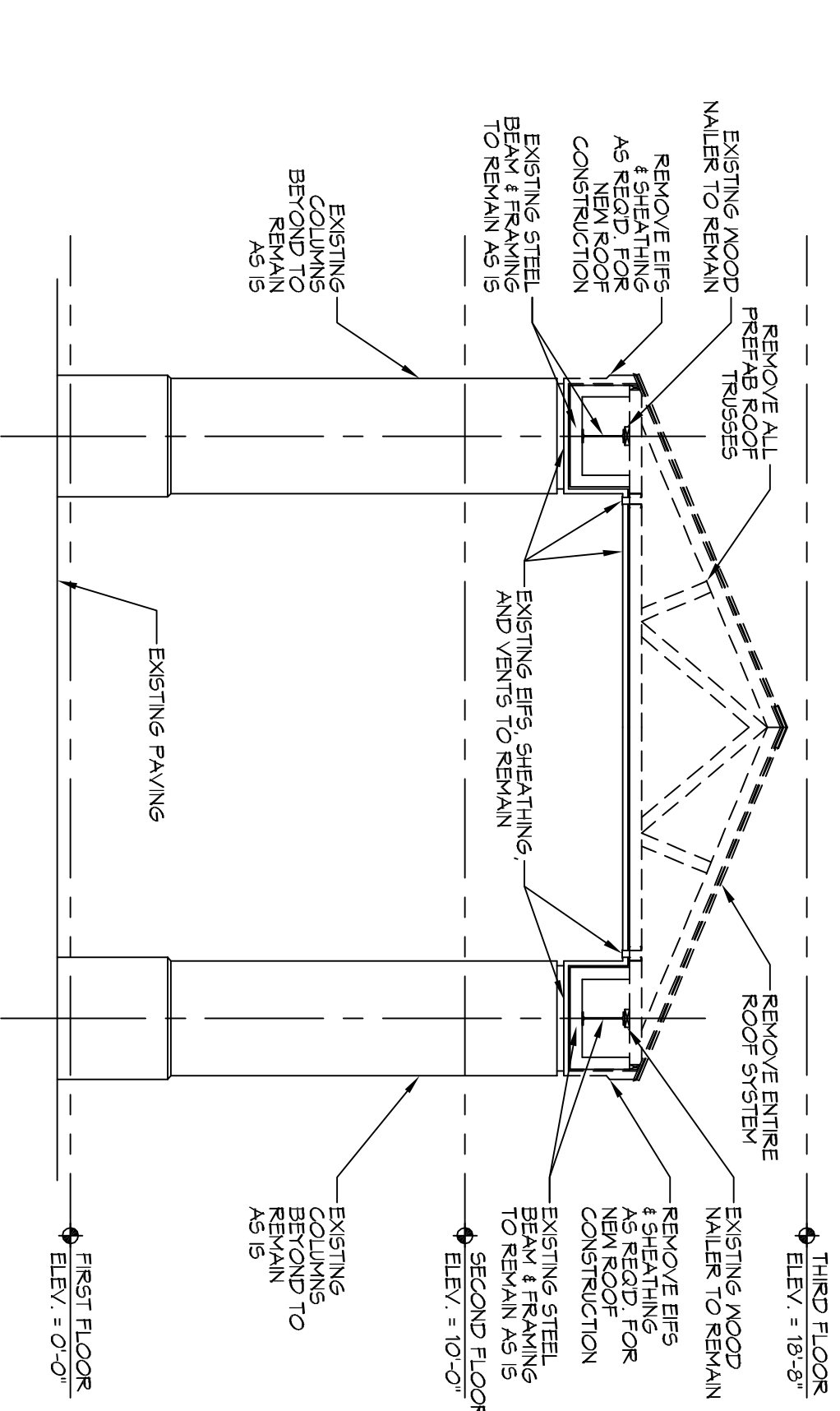

BDEMO SECTION
SCALE: 1/4"=1'-0"

EXISTING PORTIE-COCHERE ROOF SECTION

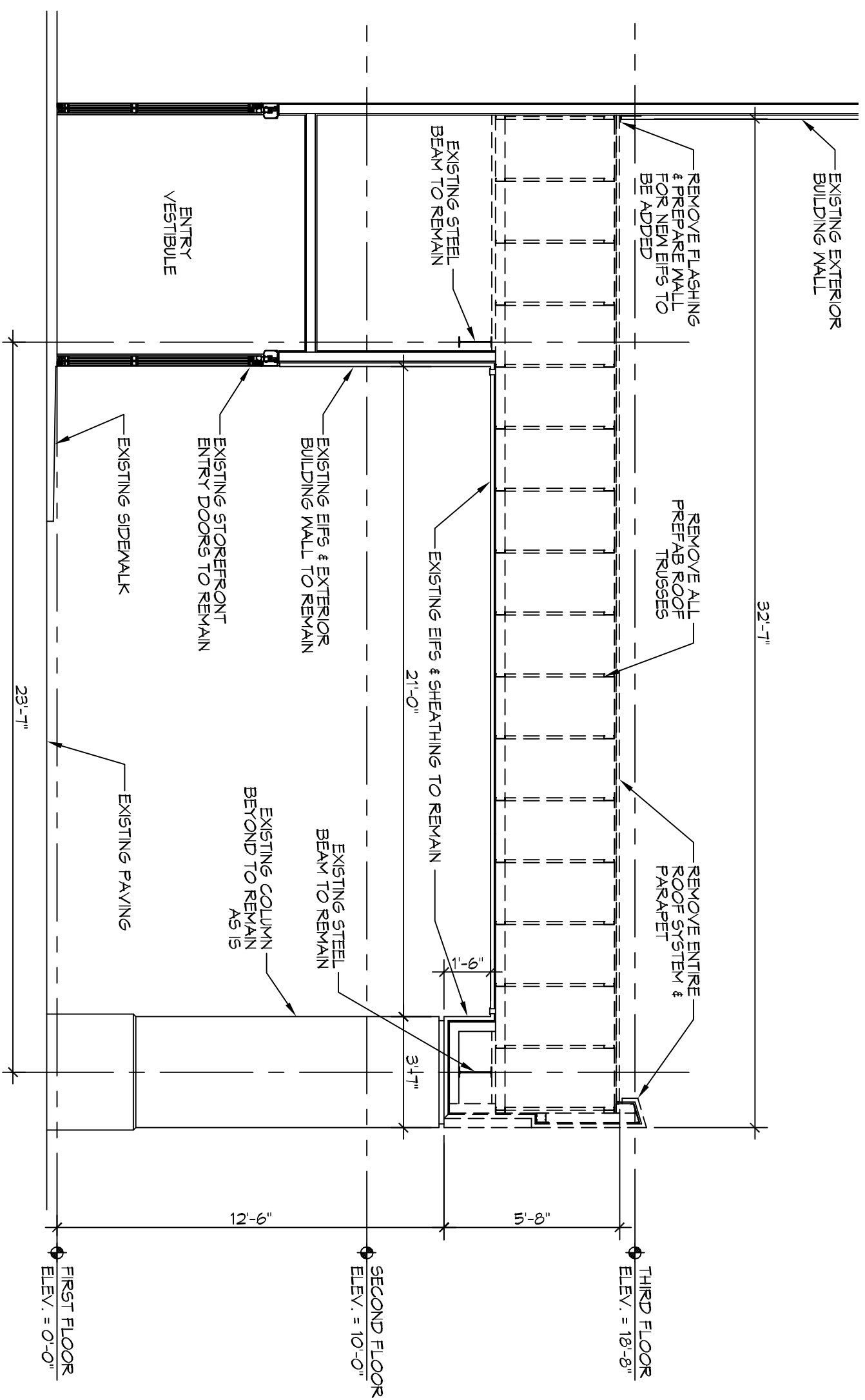

ADEMO SECTION
SCALE: 1/4"=1'-0"

EXISTING PORTIE-COCHERE ROOF SECTION

- GENERAL NOTES**
1. CONTRACTOR TO VERIFY ALL SITE CONDITIONS, BUILDING LOCATIONS, AND DIMENSIONS PRIOR TO CONSTRUCTION.
 2. MATERIALS SHALL BE NEW AND U. L. LISTED.
 3. NO WORK SHALL BE CONCEALED UNTIL APPROVED BY LOCAL INSPECTORS.
 4. CONSTRUCTION SHALL COMPLY WITH ALL COUNTY, STATE, & LOCAL CODES.
 5. CONTRACTOR TO GUARANTEE WORK FOR ONE YEAR.
 6. REMOVE EXISTING ROOF SHALL BE ONE EQUIVALENT. ALL WORK TO REMAIN SHALL BE AS SHOWN UNLESS OTHERWISE NOTED.
 7. PROVIDE CLEANUP ON A REGULAR BASIS. NO TRASH STORED IN BUILDING.
 8. ALL WORK SHALL COMPLY WITH THE LATEST EDITION OF ALL LOCAL, STATE & NATIONAL CODES COVERING THE TYPE OF WORK BEING PERFORMED.
 9. REMOVE EXISTING STANDING SEAM METAL ROOF SYSTEM AND PREFAB METAL TRUSSES AS INDICATED ON DRAWINGS.
 10. PRESERVE EXISTING EPS AND SUPPORT SHEATHING WHERE INDICATED ON DRAWINGS.
 11. DO NOT REMOVE/LEAVE AS-IS ANY EXISTING EPS SHEATHING AND SUPPORT FRAMING NOT NOTED FOR REMOVAL ON DRAWINGS.



Chief Engineer: Brian Mistch, PE
554 Old Spanish Trail
Stidell, LA 70458
info@dammonengineering.com
www.dammonengineering.com
PH: 985.649.5832 F: 985.641.5950

NO.	DESCRIPTION	DATE

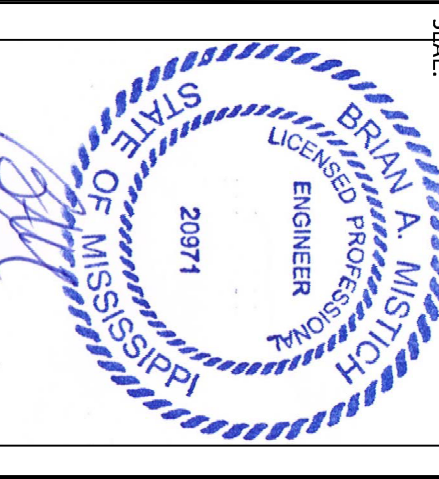

NEW ROOFS FOR THE PORTE-COCHERE AND THE TOWER OF THE EXISTING SLEEP INN HOTEL

JACKSON, MS

JOB No: [###] DATE: 09-29-2016

DRAWN BY: JTL CHECKED BY: [Signature]

SHEET TITLE: PORTE-COCHERE, DEMO SECTIONS, NEW ROOF PLAN, NEW ROOF FRAMING PLAN, & ROOF SECTIONS

DRAWING NUMBER: [Blank]

A101

SHEET NO. 1 of 2