

4.6 PARKING AND PASSENGER LOADING ZONES.

4.6.1 GENERAL. ACCESSIBLE PARKING SPACES, INCLUDING PASSENGER LOADING ZONES, SHALL BE PROVIDED IN ACCORDANCE WITH THE FOLLOWING REQUIREMENTS:

4.6.2 MINIMUM NUMBER. THE MINIMUM NUMBER OF ACCESSIBLE PARKING SPACES AND PASSENGER LOADING ZONES SHALL BE DETERMINED BY THE FOLLOWING:

4.7 CURB RAMPS.

4.7.1 GENERAL. CURB RAMPS SHALL BE PROVIDED AT ALL CURBS WHERE THERE IS A CHANGE IN SURFACE LEVEL.

4.8 RAMPS.

4.8.1 GENERAL. RAMPS SHALL BE PROVIDED WHERE NECESSARY TO ACCESS AREAS OF THE BUILDING.

4.8.2 MINIMUM WIDTH. THE MINIMUM CLEAR WIDTH OF A RAMP SHALL BE 3' 0" (914mm).

4.8.3 MAXIMUM SLOPE. THE MAXIMUM SLOPE OF A RAMP SHALL BE 1:12 (8.33%).

4.8.4 HANDRAILS. HANDRAILS SHALL BE PROVIDED ON BOTH SIDES OF RAMPS.

4.8.5 SURFACES. RAMP SURFACES SHALL BE SLIP-RESISTANT AND SHALL BE MAINTAINED IN GOOD REPAIR.

4.8.6 SIGNAGE. SIGNAGE SHALL BE PROVIDED TO INDICATE THE LOCATION AND DIRECTION OF RAMPS.

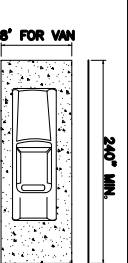

FIG. 10 ACCESS AISLE AT PASSENGER LOADING ZONES

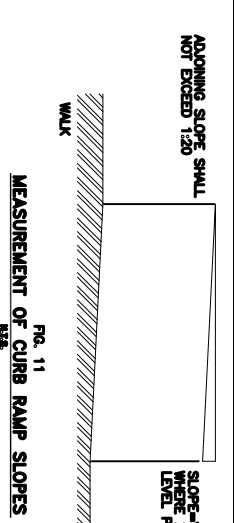

FIG. 11 MEASUREMENT OF CURB RAMP SLOPES

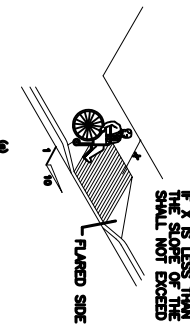

FIG. 12 SIDES OF CURB RAMPS



FIG. 13 BUILT-UP CURB RAMP

EXAMPLES OF EDGE PROTECTION AND HANDRAIL EXTENSIONS

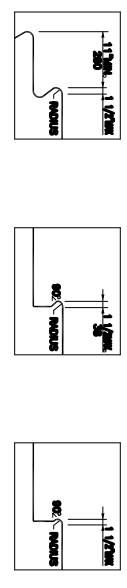

FIG. 17 EXAMPLES OF EDGE PROTECTION AND HANDRAIL EXTENSIONS

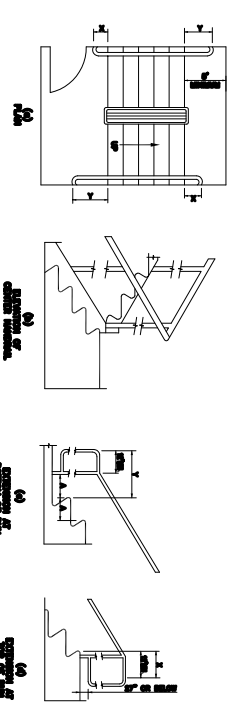

FIG. 18 USABLE TREAD WIDTH AND EXAMPLES OF ACCEPTABLE NOSINGS

STAIR HANDRAILS

4.9 STAIRS.

4.9.1 GENERAL. STAIRS SHALL BE PROVIDED TO ACCESS AREAS OF THE BUILDING.

4.9.2 MINIMUM WIDTH. THE MINIMUM CLEAR WIDTH OF A STAIR SHALL BE 3' 0" (914mm).

4.9.3 MAXIMUM SLOPE. THE MAXIMUM SLOPE OF A STAIR SHALL BE 1:12 (8.33%).

4.9.4 HANDRAILS. HANDRAILS SHALL BE PROVIDED ON BOTH SIDES OF STAIRS.

4.9.5 SURFACES. STAIR SURFACES SHALL BE SLIP-RESISTANT AND SHALL BE MAINTAINED IN GOOD REPAIR.

4.9.6 SIGNAGE. SIGNAGE SHALL BE PROVIDED TO INDICATE THE LOCATION AND DIRECTION OF STAIRS.

4.9.7 LIGHTING. STAIRS SHALL BE PROPERLY LIGHTED TO ENSURE SAFE USE.

4.9.8 MAINTENANCE. STAIRS SHALL BE MAINTAINED IN GOOD REPAIR AT ALL TIMES.

4.9.9 INSPECTION. STAIRS SHALL BE INSPECTED REGULARLY TO ENSURE COMPLIANCE WITH ALL APPLICABLE CODES.

4.9.10 TRAINING. PERSONNEL RESPONSIBLE FOR STAIR MAINTENANCE SHALL BE TRAINED IN PROPER PROCEDURES.

4.9.11 RECORDS. RECORDS OF STAIR INSPECTIONS AND MAINTENANCE SHALL BE KEPT FOR A MINIMUM OF 12 MONTHS.

4.9.12 COMPLIANCE. STAIRS SHALL BE KEPT IN COMPLIANCE WITH ALL APPLICABLE CODES AT ALL TIMES.

4.9.13 SAFETY. STAIRS SHALL BE KEPT CLEAR OF OBSTACLES AND SHALL BE SAFELY MAINTAINED AT ALL TIMES.

4.9.14 ACCESSIBILITY. STAIRS SHALL BE ACCESSIBLE TO ALL PERSONS, INCLUDING THOSE WITH PHYSICAL DISABILITIES.

4.9.15 SIGNAGE. SIGNAGE SHALL BE PROVIDED TO INDICATE THE LOCATION AND DIRECTION OF STAIRS.

4.9.16 LIGHTING. STAIRS SHALL BE PROPERLY LIGHTED TO ENSURE SAFE USE.

4.9.17 MAINTENANCE. STAIRS SHALL BE MAINTAINED IN GOOD REPAIR AT ALL TIMES.

4.9.18 INSPECTION. STAIRS SHALL BE INSPECTED REGULARLY TO ENSURE COMPLIANCE WITH ALL APPLICABLE CODES.

4.9.19 TRAINING. PERSONNEL RESPONSIBLE FOR STAIR MAINTENANCE SHALL BE TRAINED IN PROPER PROCEDURES.

4.9.20 RECORDS. RECORDS OF STAIR INSPECTIONS AND MAINTENANCE SHALL BE KEPT FOR A MINIMUM OF 12 MONTHS.

4.11 PLATFORM LIFTS (WHEELCHAIR LIFTS).

4.11.1 GENERAL. PLATFORM LIFTS SHALL BE PROVIDED TO ACCESS AREAS OF THE BUILDING.

4.11.2 MINIMUM WIDTH. THE MINIMUM CLEAR WIDTH OF A PLATFORM LIFT SHALL BE 3' 0" (914mm).

4.11.3 MAXIMUM SLOPE. THE MAXIMUM SLOPE OF A PLATFORM LIFT SHALL BE 1:12 (8.33%).

4.11.4 HANDRAILS. HANDRAILS SHALL BE PROVIDED ON BOTH SIDES OF PLATFORM LIFTS.

4.11.5 SURFACES. PLATFORM LIFT SURFACES SHALL BE SLIP-RESISTANT AND SHALL BE MAINTAINED IN GOOD REPAIR.

4.11.6 SIGNAGE. SIGNAGE SHALL BE PROVIDED TO INDICATE THE LOCATION AND DIRECTION OF PLATFORM LIFTS.

4.11.7 LIGHTING. PLATFORM LIFTS SHALL BE PROPERLY LIGHTED TO ENSURE SAFE USE.

4.11.8 MAINTENANCE. PLATFORM LIFTS SHALL BE MAINTAINED IN GOOD REPAIR AT ALL TIMES.

4.11.9 INSPECTION. PLATFORM LIFTS SHALL BE INSPECTED REGULARLY TO ENSURE COMPLIANCE WITH ALL APPLICABLE CODES.

4.11.10 TRAINING. PERSONNEL RESPONSIBLE FOR PLATFORM LIFT MAINTENANCE SHALL BE TRAINED IN PROPER PROCEDURES.

4.11.11 RECORDS. RECORDS OF PLATFORM LIFT INSPECTIONS AND MAINTENANCE SHALL BE KEPT FOR A MINIMUM OF 12 MONTHS.

4.11.12 COMPLIANCE. PLATFORM LIFTS SHALL BE KEPT IN COMPLIANCE WITH ALL APPLICABLE CODES AT ALL TIMES.

4.11.13 SAFETY. PLATFORM LIFTS SHALL BE KEPT CLEAR OF OBSTACLES AND SHALL BE SAFELY MAINTAINED AT ALL TIMES.

4.11.14 ACCESSIBILITY. PLATFORM LIFTS SHALL BE ACCESSIBLE TO ALL PERSONS, INCLUDING THOSE WITH PHYSICAL DISABILITIES.

4.11.15 SIGNAGE. SIGNAGE SHALL BE PROVIDED TO INDICATE THE LOCATION AND DIRECTION OF PLATFORM LIFTS.

4.11.16 LIGHTING. PLATFORM LIFTS SHALL BE PROPERLY LIGHTED TO ENSURE SAFE USE.

4.11.17 MAINTENANCE. PLATFORM LIFTS SHALL BE MAINTAINED IN GOOD REPAIR AT ALL TIMES.

4.12 WINDOWS.

4.12.1 GENERAL. WINDOWS SHALL BE PROVIDED TO ALLOW NATURAL LIGHT INTO THE BUILDING.

4.12.2 MINIMUM WIDTH. THE MINIMUM CLEAR WIDTH OF A WINDOW SHALL BE 3' 0" (914mm).

4.12.3 MAXIMUM SLOPE. THE MAXIMUM SLOPE OF A WINDOW SHALL BE 1:12 (8.33%).

4.12.4 HANDRAILS. HANDRAILS SHALL BE PROVIDED ON BOTH SIDES OF WINDOWS.

4.12.5 SURFACES. WINDOW SURFACES SHALL BE SLIP-RESISTANT AND SHALL BE MAINTAINED IN GOOD REPAIR.

4.12.6 SIGNAGE. SIGNAGE SHALL BE PROVIDED TO INDICATE THE LOCATION AND DIRECTION OF WINDOWS.

4.12.7 LIGHTING. WINDOWS SHALL BE PROPERLY LIGHTED TO ENSURE SAFE USE.

4.12.8 MAINTENANCE. WINDOWS SHALL BE MAINTAINED IN GOOD REPAIR AT ALL TIMES.

4.12.9 INSPECTION. WINDOWS SHALL BE INSPECTED REGULARLY TO ENSURE COMPLIANCE WITH ALL APPLICABLE CODES.

4.12.10 TRAINING. PERSONNEL RESPONSIBLE FOR WINDOW MAINTENANCE SHALL BE TRAINED IN PROPER PROCEDURES.

4.12.11 RECORDS. RECORDS OF WINDOW INSPECTIONS AND MAINTENANCE SHALL BE KEPT FOR A MINIMUM OF 12 MONTHS.

4.12.12 COMPLIANCE. WINDOWS SHALL BE KEPT IN COMPLIANCE WITH ALL APPLICABLE CODES AT ALL TIMES.

4.12.13 SAFETY. WINDOWS SHALL BE KEPT CLEAR OF OBSTACLES AND SHALL BE SAFELY MAINTAINED AT ALL TIMES.

4.12.14 ACCESSIBILITY. WINDOWS SHALL BE ACCESSIBLE TO ALL PERSONS, INCLUDING THOSE WITH PHYSICAL DISABILITIES.

4.12.15 SIGNAGE. SIGNAGE SHALL BE PROVIDED TO INDICATE THE LOCATION AND DIRECTION OF WINDOWS.

4.12.16 LIGHTING. WINDOWS SHALL BE PROPERLY LIGHTED TO ENSURE SAFE USE.

4.12.17 MAINTENANCE. WINDOWS SHALL BE MAINTAINED IN GOOD REPAIR AT ALL TIMES.

4.13 DOORS.

4.13.1 GENERAL. DOORS SHALL BE PROVIDED TO ACCESS AREAS OF THE BUILDING.

4.13.2 MINIMUM WIDTH. THE MINIMUM CLEAR WIDTH OF A DOOR SHALL BE 3' 0" (914mm).

4.13.3 MAXIMUM SLOPE. THE MAXIMUM SLOPE OF A DOOR SHALL BE 1:12 (8.33%).

4.13.4 HANDRAILS. HANDRAILS SHALL BE PROVIDED ON BOTH SIDES OF DOORS.

4.13.5 SURFACES. DOOR SURFACES SHALL BE SLIP-RESISTANT AND SHALL BE MAINTAINED IN GOOD REPAIR.

4.13.6 SIGNAGE. SIGNAGE SHALL BE PROVIDED TO INDICATE THE LOCATION AND DIRECTION OF DOORS.

4.13.7 LIGHTING. DOORS SHALL BE PROPERLY LIGHTED TO ENSURE SAFE USE.

4.13.8 MAINTENANCE. DOORS SHALL BE MAINTAINED IN GOOD REPAIR AT ALL TIMES.

4.13.9 INSPECTION. DOORS SHALL BE INSPECTED REGULARLY TO ENSURE COMPLIANCE WITH ALL APPLICABLE CODES.

4.13.10 TRAINING. PERSONNEL RESPONSIBLE FOR DOOR MAINTENANCE SHALL BE TRAINED IN PROPER PROCEDURES.

4.13.11 RECORDS. RECORDS OF DOOR INSPECTIONS AND MAINTENANCE SHALL BE KEPT FOR A MINIMUM OF 12 MONTHS.

4.13.12 COMPLIANCE. DOORS SHALL BE KEPT IN COMPLIANCE WITH ALL APPLICABLE CODES AT ALL TIMES.

4.13.13 SAFETY. DOORS SHALL BE KEPT CLEAR OF OBSTACLES AND SHALL BE SAFELY MAINTAINED AT ALL TIMES.

4.13.14 ACCESSIBILITY. DOORS SHALL BE ACCESSIBLE TO ALL PERSONS, INCLUDING THOSE WITH PHYSICAL DISABILITIES.

4.13.15 SIGNAGE. SIGNAGE SHALL BE PROVIDED TO INDICATE THE LOCATION AND DIRECTION OF DOORS.

4.13.16 LIGHTING. DOORS SHALL BE PROPERLY LIGHTED TO ENSURE SAFE USE.

4.13.17 MAINTENANCE. DOORS SHALL BE MAINTAINED IN GOOD REPAIR AT ALL TIMES.

4.14 ENTRANCES.

4.14.1 GENERAL. ENTRANCES SHALL BE PROVIDED TO ACCESS AREAS OF THE BUILDING.

4.14.2 MINIMUM WIDTH. THE MINIMUM CLEAR WIDTH OF AN ENTRANCE SHALL BE 3' 0" (914mm).

4.14.3 MAXIMUM SLOPE. THE MAXIMUM SLOPE OF AN ENTRANCE SHALL BE 1:12 (8.33%).

4.14.4 HANDRAILS. HANDRAILS SHALL BE PROVIDED ON BOTH SIDES OF ENTRANCES.

4.14.5 SURFACES. ENTRANCE SURFACES SHALL BE SLIP-RESISTANT AND SHALL BE MAINTAINED IN GOOD REPAIR.

4.14.6 SIGNAGE. SIGNAGE SHALL BE PROVIDED TO INDICATE THE LOCATION AND DIRECTION OF ENTRANCES.

4.14.7 LIGHTING. ENTRANCES SHALL BE PROPERLY LIGHTED TO ENSURE SAFE USE.

4.14.8 MAINTENANCE. ENTRANCES SHALL BE MAINTAINED IN GOOD REPAIR AT ALL TIMES.

4.14.9 INSPECTION. ENTRANCES SHALL BE INSPECTED REGULARLY TO ENSURE COMPLIANCE WITH ALL APPLICABLE CODES.

4.14.10 TRAINING. PERSONNEL RESPONSIBLE FOR ENTRANCE MAINTENANCE SHALL BE TRAINED IN PROPER PROCEDURES.

4.14.11 RECORDS. RECORDS OF ENTRANCE INSPECTIONS AND MAINTENANCE SHALL BE KEPT FOR A MINIMUM OF 12 MONTHS.

4.14.12 COMPLIANCE. ENTRANCES SHALL BE KEPT IN COMPLIANCE WITH ALL APPLICABLE CODES AT ALL TIMES.

4.14.13 SAFETY. ENTRANCES SHALL BE KEPT CLEAR OF OBSTACLES AND SHALL BE SAFELY MAINTAINED AT ALL TIMES.

4.14.14 ACCESSIBILITY. ENTRANCES SHALL BE ACCESSIBLE TO ALL PERSONS, INCLUDING THOSE WITH PHYSICAL DISABILITIES.

4.14.15 SIGNAGE. SIGNAGE SHALL BE PROVIDED TO INDICATE THE LOCATION AND DIRECTION OF ENTRANCES.

4.14.16 LIGHTING. ENTRANCES SHALL BE PROPERLY LIGHTED TO ENSURE SAFE USE.

4.14.17 MAINTENANCE. ENTRANCES SHALL BE MAINTAINED IN GOOD REPAIR AT ALL TIMES.

4.15 DRINKING FOUNTAINS AND WATER COOLERS.

4.15.1 GENERAL. DRINKING FOUNTAINS AND WATER COOLERS SHALL BE PROVIDED TO PROVIDE DRINKING WATER.

4.15.2 MINIMUM WIDTH. THE MINIMUM CLEAR WIDTH OF A DRINKING FOUNTAIN OR WATER COOLER SHALL BE 3' 0" (914mm).

4.15.3 MAXIMUM SLOPE. THE MAXIMUM SLOPE OF A DRINKING FOUNTAIN OR WATER COOLER SHALL BE 1:12 (8.33%).

4.15.4 HANDRAILS. HANDRAILS SHALL BE PROVIDED ON BOTH SIDES OF DRINKING FOUNTAINS OR WATER COOLERS.

4.15.5 SURFACES. DRINKING FOUNTAIN OR WATER COOLER SURFACES SHALL BE SLIP-RESISTANT AND SHALL BE MAINTAINED IN GOOD REPAIR.

4.15.6 SIGNAGE. SIGNAGE SHALL BE PROVIDED TO INDICATE THE LOCATION AND DIRECTION OF DRINKING FOUNTAINS OR WATER COOLERS.

4.15.7 LIGHTING. DRINKING FOUNTAINS OR WATER COOLERS SHALL BE PROPERLY LIGHTED TO ENSURE SAFE USE.

4.15.8 MAINTENANCE. DRINKING FOUNTAINS OR WATER COOLERS SHALL BE MAINTAINED IN GOOD REPAIR AT ALL TIMES.

4.15.9 INSPECTION. DRINKING FOUNTAINS OR WATER COOLERS SHALL BE INSPECTED REGULARLY TO ENSURE COMPLIANCE WITH ALL APPLICABLE CODES.

4.15.10 TRAINING. PERSONNEL RESPONSIBLE FOR DRINKING FOUNTAIN OR WATER COOLER MAINTENANCE SHALL BE TRAINED IN PROPER PROCEDURES.

4.15.11 RECORDS. RECORDS OF DRINKING FOUNTAIN OR WATER COOLER INSPECTIONS AND MAINTENANCE SHALL BE KEPT FOR A MINIMUM OF 12 MONTHS.

4.15.12 COMPLIANCE. DRINKING FOUNTAINS OR WATER COOLERS SHALL BE KEPT IN COMPLIANCE WITH ALL APPLICABLE CODES AT ALL TIMES.

4.15.13 SAFETY. DRINKING FOUNTAINS OR WATER COOLERS SHALL BE KEPT CLEAR OF OBSTACLES AND SHALL BE SAFELY MAINTAINED AT ALL TIMES.

4.15.14 ACCESSIBILITY. DRINKING FOUNTAINS OR WATER COOLERS SHALL BE ACCESSIBLE TO ALL PERSONS, INCLUDING THOSE WITH PHYSICAL DISABILITIES.

4.15.15 SIGNAGE. SIGNAGE SHALL BE PROVIDED TO INDICATE THE LOCATION AND DIRECTION OF DRINKING FOUNTAINS OR WATER COOLERS.

4.15.16 LIGHTING. DRINKING FOUNTAINS OR WATER COOLERS SHALL BE PROPERLY LIGHTED TO ENSURE SAFE USE.

4.15.17 MAINTENANCE. DRINKING FOUNTAINS OR WATER COOLERS SHALL BE MAINTAINED IN GOOD REPAIR AT ALL TIMES.

4.16 ELEVATORS.

4.16.1 GENERAL. ELEVATORS SHALL BE PROVIDED TO ACCESS AREAS OF THE BUILDING.

4.16.2 MINIMUM WIDTH. THE MINIMUM CLEAR WIDTH OF AN ELEVATOR SHALL BE 3' 0" (914mm).

4.16.3 MAXIMUM SLOPE. THE MAXIMUM SLOPE OF AN ELEVATOR SHALL BE 1:12 (8.33%).

4.16.4 HANDRAILS. HANDRAILS SHALL BE PROVIDED ON BOTH SIDES OF ELEVATORS.

4.16.5 SURFACES. ELEVATOR SURFACES SHALL BE SLIP-RESISTANT AND SHALL BE MAINTAINED IN GOOD REPAIR.

4.16.6 SIGNAGE. SIGNAGE SHALL BE PROVIDED TO INDICATE THE LOCATION AND DIRECTION OF ELEVATORS.

4.16.7 LIGHTING. ELEVATORS SHALL BE PROPERLY LIGHTED TO ENSURE SAFE USE.

4.16.8 MAINTENANCE. ELEVATORS SHALL BE MAINTAINED IN GOOD REPAIR AT ALL TIMES.

4.16.9 INSPECTION. ELEVATORS SHALL BE INSPECTED REGULARLY TO ENSURE COMPLIANCE WITH ALL APPLICABLE CODES.

4.16.10 TRAINING. PERSONNEL RESPONSIBLE FOR ELEVATOR MAINTENANCE SHALL BE TRAINED IN PROPER PROCEDURES.

4.16.11 RECORDS. RECORDS OF ELEVATOR INSPECTIONS AND MAINTENANCE SHALL BE KEPT FOR A MINIMUM OF 12 MONTHS.

4.16.12 COMPLIANCE. ELEVATORS SHALL BE KEPT IN COMPLIANCE WITH ALL APPLICABLE CODES AT ALL TIMES.

4.16.13 SAFETY. ELEVATORS SHALL BE KEPT CLEAR OF OBSTACLES AND SHALL BE SAFELY MAINTAINED AT ALL TIMES.

4.16.14 ACCESSIBILITY. ELEVATORS SHALL BE ACCESSIBLE TO ALL PERSONS, INCLUDING THOSE WITH PHYSICAL DISABILITIES.

4.16.15 SIGNAGE. SIGNAGE SHALL BE PROVIDED TO INDICATE THE LOCATION AND DIRECTION OF ELEVATORS.

4.16.16 LIGHTING. ELEVATORS SHALL BE PROPERLY LIGHTED TO ENSURE SAFE USE.

4.16.17 MAINTENANCE. ELEVATORS SHALL BE MAINTAINED IN GOOD REPAIR AT ALL TIMES.

4.17 CAR CONTROLS.

4.17.1 GENERAL. CAR CONTROLS SHALL BE PROVIDED TO ACCESS AREAS OF THE BUILDING.

4.17.2 MINIMUM WIDTH. THE MINIMUM CLEAR WIDTH OF A CAR CONTROL SHALL BE 3' 0" (914mm).

4.17.3 MAXIMUM SLOPE. THE MAXIMUM SLOPE OF A CAR CONTROL SHALL BE 1:12 (8.33%).

4.17.4 HANDRAILS. HANDRAILS SHALL BE PROVIDED ON BOTH SIDES OF CAR CONTROLS.

4.17.5 SURFACES. CAR CONTROL SURFACES SHALL BE SLIP-RESISTANT AND SHALL BE MAINTAINED IN GOOD REPAIR.

4.17.6 SIGNAGE. SIGNAGE SHALL BE PROVIDED TO INDICATE THE LOCATION AND DIRECTION OF CAR CONTROLS.

4.17.7 LIGHTING. CAR CONTROLS SHALL BE PROPERLY LIGHTED TO ENSURE SAFE USE.

4.17.8 MAINTENANCE. CAR CONTROLS SHALL BE MAINTAINED IN GOOD REPAIR AT ALL TIMES.

4.17.9 INSPECTION. CAR CONTROLS SHALL BE INSPECTED REGULARLY TO ENSURE COMPLIANCE WITH ALL APPLICABLE CODES.

4.17.10 TRAINING. PERSONNEL RESPONSIBLE FOR CAR CONTROL MAINTENANCE SHALL BE TRAINED IN PROPER PROCEDURES.

4.17.11 RECORDS. RECORDS OF CAR CONTROL INSPECTIONS AND MAINTENANCE SHALL BE KEPT FOR A MINIMUM OF 12 MONTHS.

4.17.12 COMPLIANCE. CAR CONTROLS SHALL BE KEPT IN COMPLIANCE WITH ALL APPLICABLE CODES AT ALL TIMES.

4.17.13 SAFETY. CAR CONTROLS SHALL BE KEPT CLEAR OF OBSTACLES AND SHALL BE SAFELY MAINTAINED AT ALL TIMES.

4.17.14 ACCESSIBILITY. CAR CONTROLS SHALL BE ACCESSIBLE TO ALL PERSONS, INCLUDING THOSE WITH PHYSICAL DISABILITIES.

4.17.15 SIGNAGE. SIGNAGE SHALL BE PROVIDED TO INDICATE THE LOCATION AND DIRECTION OF CAR CONTROLS.

4.17.16 LIGHTING. CAR CONTROLS SHALL BE PROPERLY LIGHTED TO ENSURE SAFE USE.

4.17.17 MAINTENANCE. CAR CONTROLS SHALL BE MAINTAINED IN GOOD REPAIR AT ALL TIMES.

NOT APPROVED FOR CONSTRUCTION

HANDICAP NOTES

ARCHITECT

ENGINEERING

PLANNING

INVESTIGATION

EXPERT WITNESS

NEW OFFICE/ WAREHOUSE

O'BRIEN / NORTH SHORE FLOORING DISTRIBUTORS

J.W. SMITH AVE. SLIDELL, LA

REV: SCALE: AS NOTED

JOB#: 1912

DATE: 1-4-08

SHEET

H-1

OF