



DAMMON ENGINEERING, INC.

EMMETT DAMMON

**ARCHITECT
ROBERT WILTSE**

1095 FLORIDA AVENUE
SLIDELL, LA. 70458
983-649-5832

WWW.DAMMONENGINEERING.COM

WEBSITE:

EMAIL:
DAMMONENG@BELL SOUTH.NET

ARCHITECTURE

ENGINEERING

STUDIES

PLANNING

INVESTIGATION

EXPERT WITNESS

**NEW OFFICE/
WAREHOUSE**

O'BRIEN / NORTH
SHORE FLOORING
DISTRIBUTORS
J.F. SMITH AVE.
SLIDELL, LA

**BUILDING
ELEVATIONS
AND
SECTIONS**

REV:
SCALE: AS NOTED
JOB#: 1912
DATE: 1-4-08
SHEET

OF
A-2

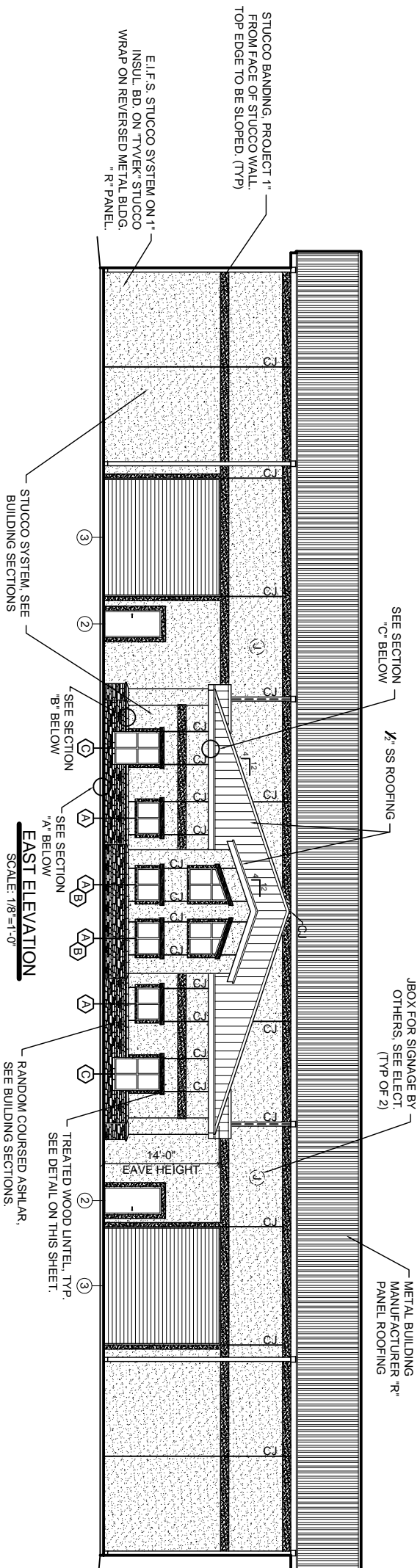

EAST ELEVATION
SCALE: 1/8"=1'-0"

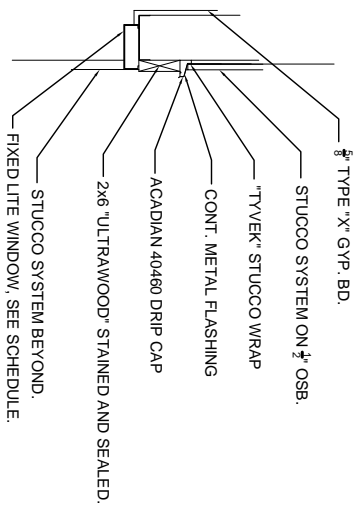

WOOD LINTEL DETAIL
N.T.S.

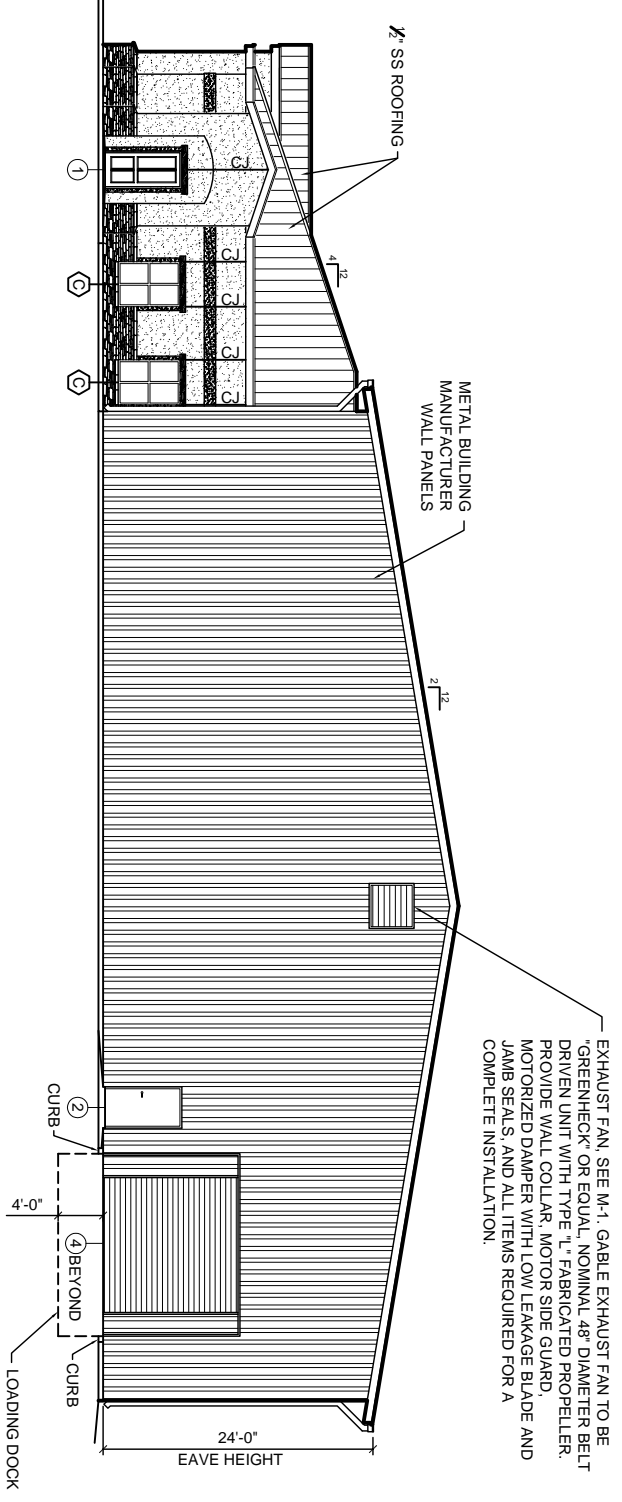

NORTH ELEVATION
SCALE: 1/8"=1'-0"

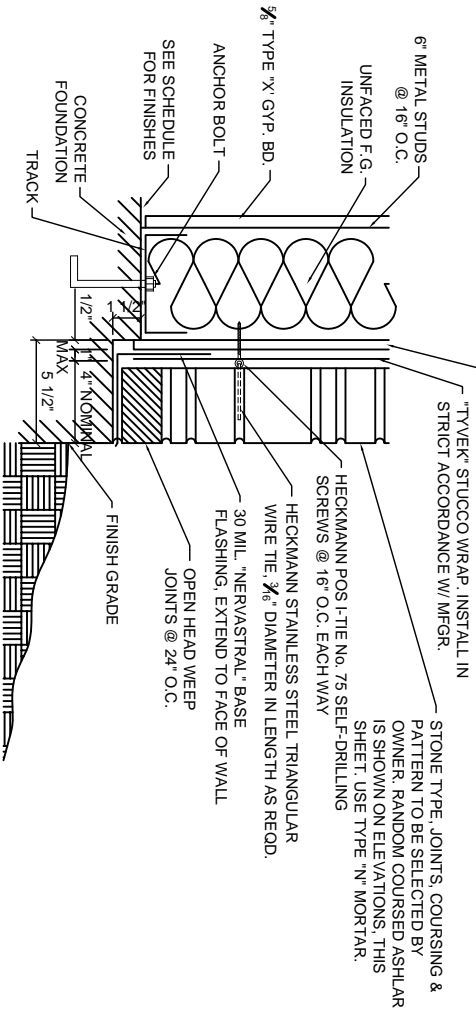

BUILDING SECTION A
N.T.S.

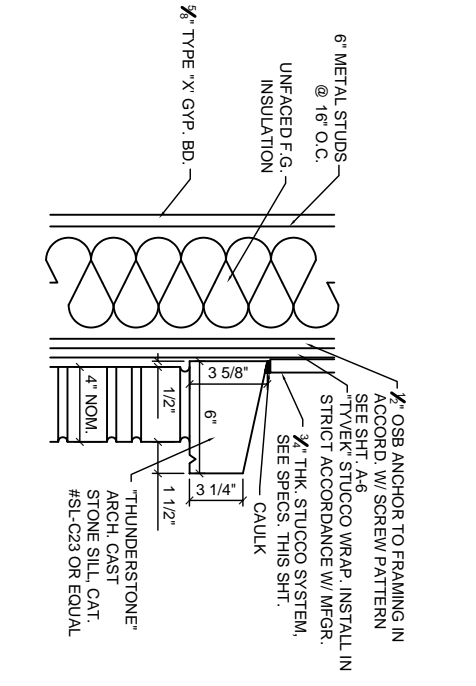

BUILDING SECTION B
N.T.S.

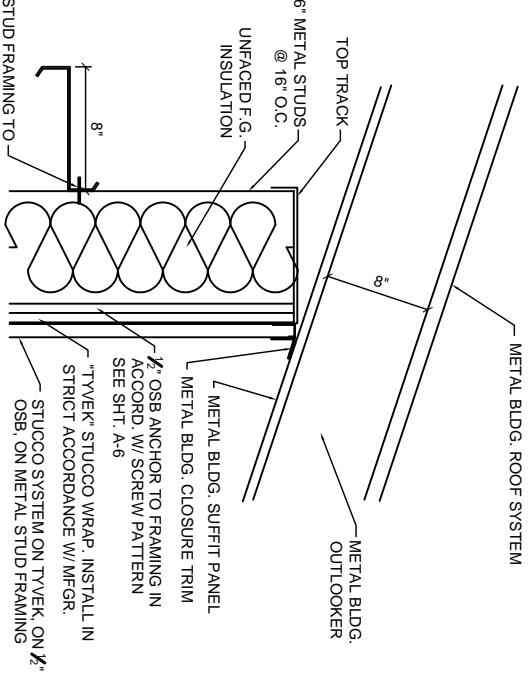

BUILDING SECTION C
N.T.S.

- EXTERIOR STUCCO SPECIFICATIONS:**
1. COMPLY WITH ASTM C-841 AND C-942. PROVIDE 3/4" OVERALL THICKNESS ON SELF-FURRING DIAMOND MESH GALVANIZED METAL LATH, 3.4 LB. PER SQUARE YARD, ON TYVEK® STUCCO WRAP. ATTACH LATH AT "DIMPLES" ONLY, WITH NON-CORROSIVE SCREWS.
 2. METAL LATH AND ALL ACCESSORIES TO BE EQUAL TO "AMICO"®. TO INCLUDE CORNER BEADS, CASING BEADS, BASE SCREEDS AND CONTROL JOINTS. ALL ACCESSORIES TO BE ZINC, ALL CORNERS TO BE MITERED.
 3. STUCCO TO BE INSTALLED IN THREE COATS: SCRATCH, BROWN AND FINISH. FINISH COAT TO BE ORIENTAL STUCCO WITH SAND FLOAT FINISH BY U.S. GYPSUM.
 4. COMPLY WITH MANUFACTURERS AND INDUSTRY RECOMMENDATIONS. INSTALL LATH IN ACCORDANCE WITH ASTM C-1063.
 5. SUBMIT DATA CUT SHEETS FOR ALL ITEMS IF REQUIRED.