

1 SITE PLAN

SCALE: 1" = 20'

PLAN FOR SITE WORK, FENCES AND PARKING

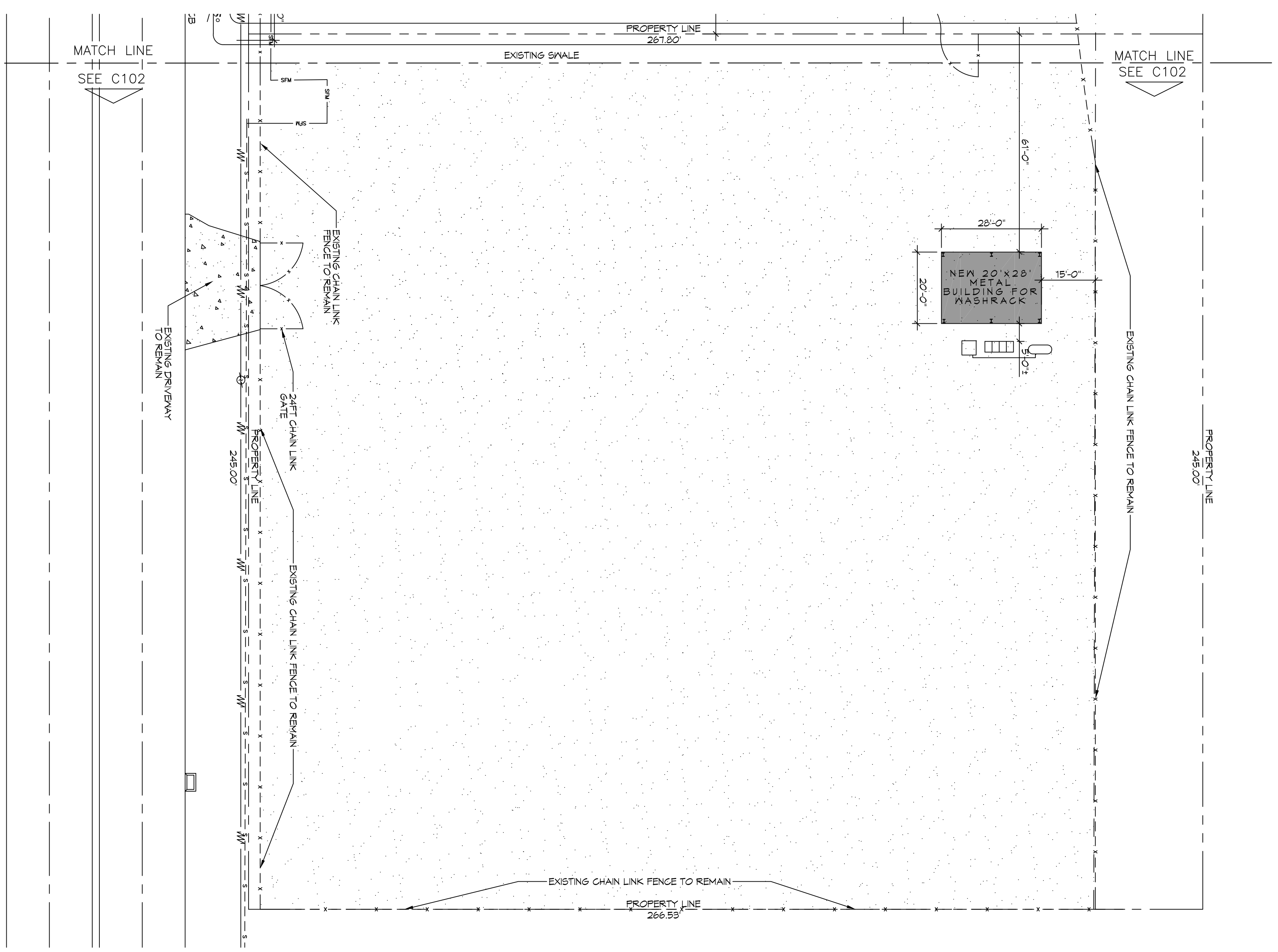

GENERAL SITENOTE

1. THIS PLAN IS BASED ON A VISUAL INSPECTION OF THE PROPERTY AND FROM A SURVEY BY DIFFERENT SURVEYING & ENGINEERING INC DATED JUNE 28RD 1985. PLACEMENT OF THE BUILDING WITH RESPECT TO THE PROPERTY LINES IS BASED ON FIELD OBSERVATIONS. AIE CANNOT BE RESPONSIBLE FOR DISCREPANCIES BETWEEN THIS DRAWING AND ACTUAL EXISTING CONDITIONS.
2. CONTRACTOR SHALL COORDINATE LOCATION OF THE TRAILER WITH OWNER.
3. ALL WORK SHALL CONFORM TO 2013 BC CODE.
4. ALL WORK SHALL MEET A 150 MPH WIND LOAD.

LEGEND

- (RH) EXISTING FIRE HYDRANT
- (W) EXISTING WATER METER
- (P) EXISTING POWER POLE
- (S) EXISTING SANITARY SEWER LIFT STATION
- PROPERTY LINE
- FENCE
- EASEMENT



DAMMON ENGINEERING, INC.
554 Old Spanish Trail Stidell, LA 70458 (985) 649-5832

Chief Engineer: Brian Mistich, PE
554 Old Spanish Trail Stidell, LA 70458
www.dammonengineering.com
info@dammonengineering.com
PH: 985.649.5832

REVISIONS		DATE
#	DESCRIPTION	

WASH RACK

B L U M I N Z M E N T A L S

2450 DESTREHAN AVENUE
HARVEY, LOUISIANA 70058

JOB No: 2279 DATE: 25 FEBRUARY 2016
DRAWN BY: DPD CHECKED BY: K.K.

The above drawings and specifications, design and engineering, registered hereby and shall remain the property of Dammon Engineering, and no part thereof shall be copied, published or otherwise, in whole or in connection with any work or project other than the specific project for which they have been prepared and developed without written consent of Dammon Engineering. Please contact with these drawings in specifications, that constitute the entire and complete agreement of these conditions.

SHEET TITLE:
SITE PLAN 2 OF 2

DRAWING NUMBER:

C102

SHEET No: 1 OF 5