

C.1 SIDE WALK SECTION
SCALE: 1/32" = 1'-0"
TYPICAL

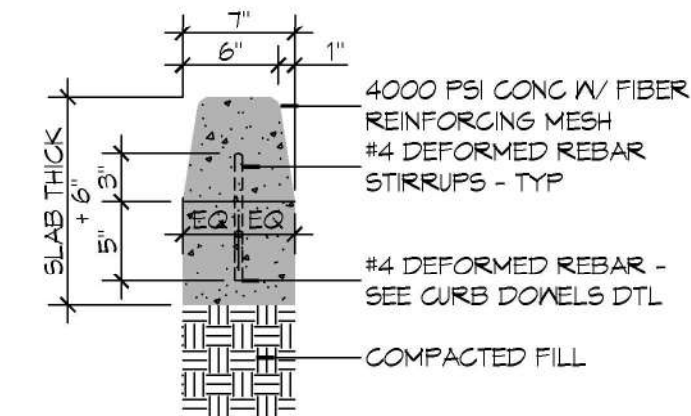

D ISLAND CURB SECTION
SCALE: 1" = 1'-0"
TYPICAL

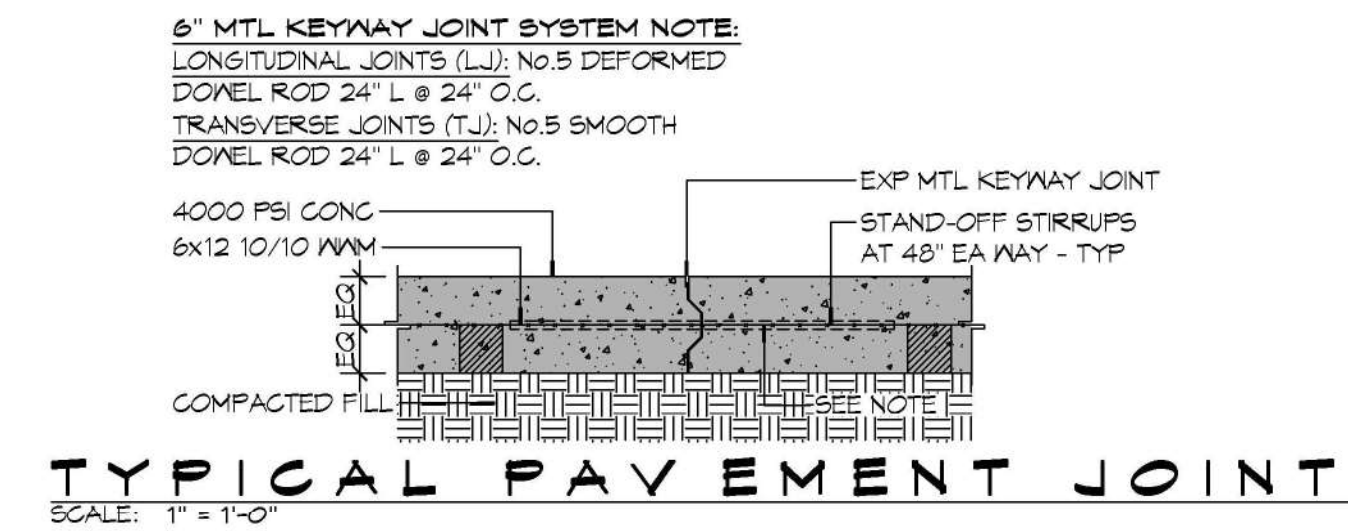

TYPICAL PAVEMENT JOINT
SCALE: 1" = 1'-0"

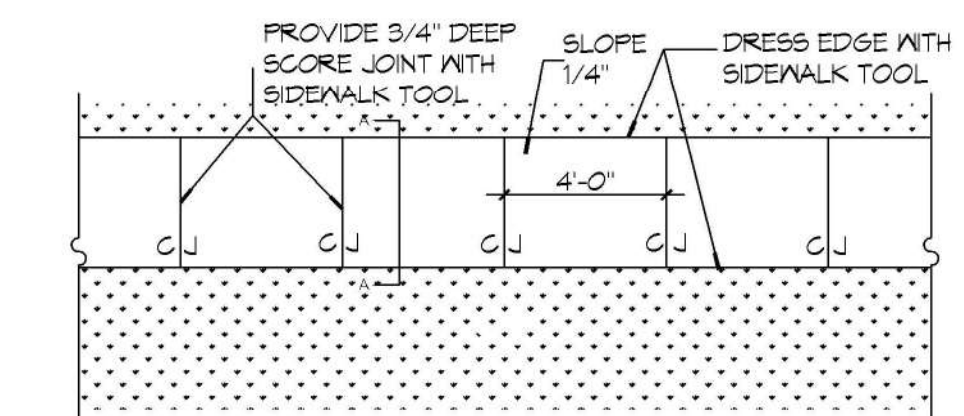

C.2 SIDE WALK PLAN
SCALE: 1/32" = 1'-0"
TYPICAL

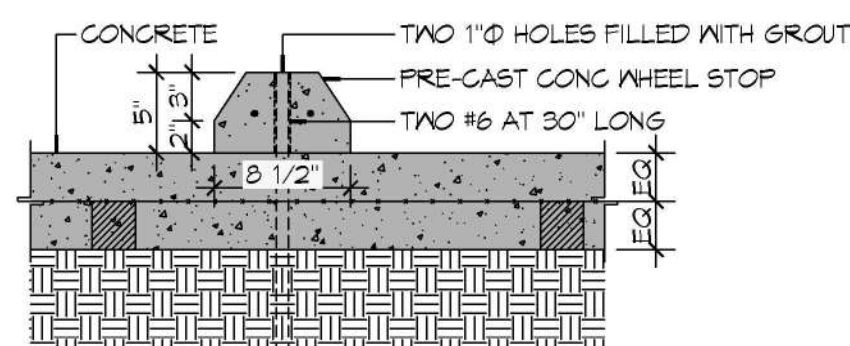

E WHEEL STOP SECTION
SCALE: 1" = 1'-0"
TYPICAL

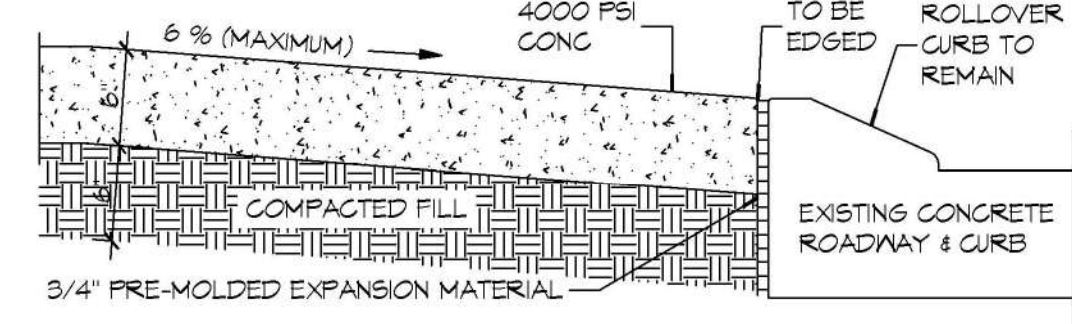

F EXISTING PAVING TO NEW PAVING
SCALE: 1" = 1'-0"
TYPICAL

GENERAL PAVING NOTES

- ALL NEW CONCRETE SHALL HAVE A MINIMUM COMPRESSIVE STRENGTH OF 4,000 PSI AT 28 DAYS AND A MINIMUM THICKNESS OF 6". CONCRETE MIX SHALL BE IN ACCORDANCE WITH THE LATEST REVISION OF ASTM C-150 TYPE 1.
- CONCRETE PAVING THICKNESS SHALL VARY AS FOLLOWS:
 - APRONS & LOADING AREAS = 8" THICKNESS (INDICATED WITH CROSS HATCH WHERE OCCURS)
 - DRIVE LANES & PARKING AREAS = 6" THICKNESS (STANDARD UNO)
- ALL REINFORCING STEEL SHALL MEET ASTM-A615 (GRADE 60).
- ALL REINFORCING SHALL BE SECURELY SUPPORTED TO PREVENT BOTH VERTICAL AND HORIZONTAL MOVEMENT DURING CONCRETE PLACEMENT. ALL CONTROL AND EXPANSION JOINTS SHALL BE LOCATED AND INSTALLED AS SHOWN ON THE PAVING PLAN AND IN ACCORDANCE WITH THE MANUFACTURER'S RECOMMENDATIONS.
- ALL SUB GRADE FILL SHALL BE SELECT GRANULAR MATERIAL COMPACTED TO 95% STANDARD PROCTOR DENSITY IN A MAXIMUM OF 6" LIFTS.
- ANY WORK WITHIN THE ROADWAY OR ADJACENT TO THE ROADWAY CAUSING AN INTERFERENCE TO VEHICULAR TRAFFIC MUST CONFORM TO THE REQUIREMENTS SET FORTH BY THE UNIFORM MANUAL OF TRAFFIC CONTROL DEVICES OF THE STATE OF LOUISIANA. THE CONTRACTOR MUST FURNISH ALL NECESSARY TRAFFIC SIGNS AND/OR BARRICADES AND MAINTAIN THEM DURING CONSTRUCTION ACTIVITY.

PAVING LEGEND

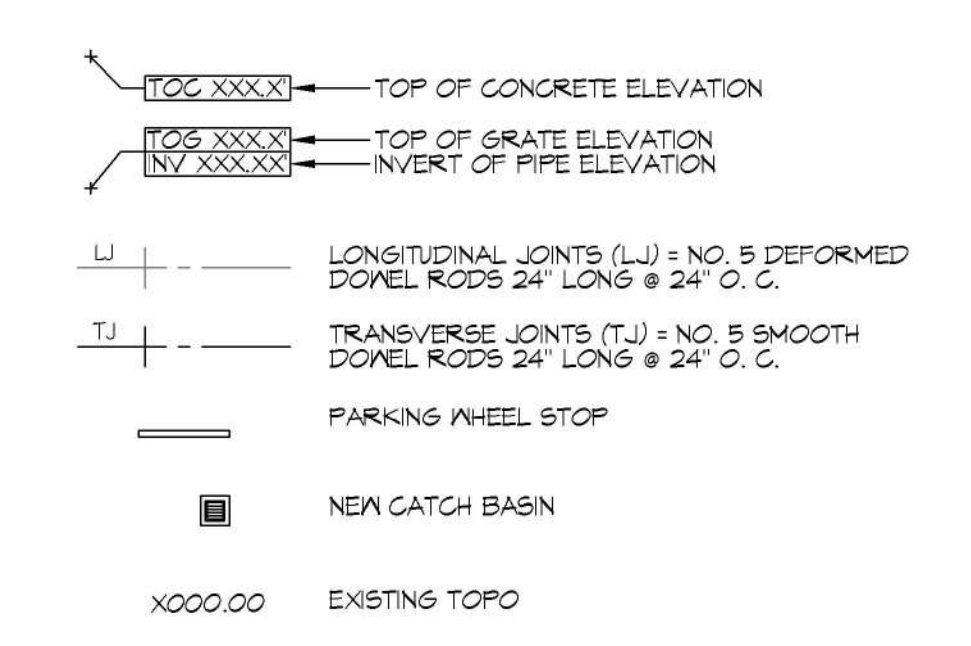

DAMMON ENGINEERING, INC.
LOUISIANA & MISSISSIPPI
Chief Engineer: Brian Mitchell, PE
554 Old Spanish Trail
Slidell, LA 70458
www.dammonengineering.com
info@dammonengineering.com
PH: 985.469.5832

#	DESCRIPTION	DATE

SEAL:

NEW BUILDING
DRAWING MANUAL
400281 CORAL STREET
SLIDELL, LA 70416
JOB No: 11-15-2221
DATE: 11-15-2221
DRAWN BY: BAW
CHECKED BY: C&D

SHEET TITLE:
PAVING PLAN
DRAWING NUMBER:
C103
SHEET No: 5 of 12

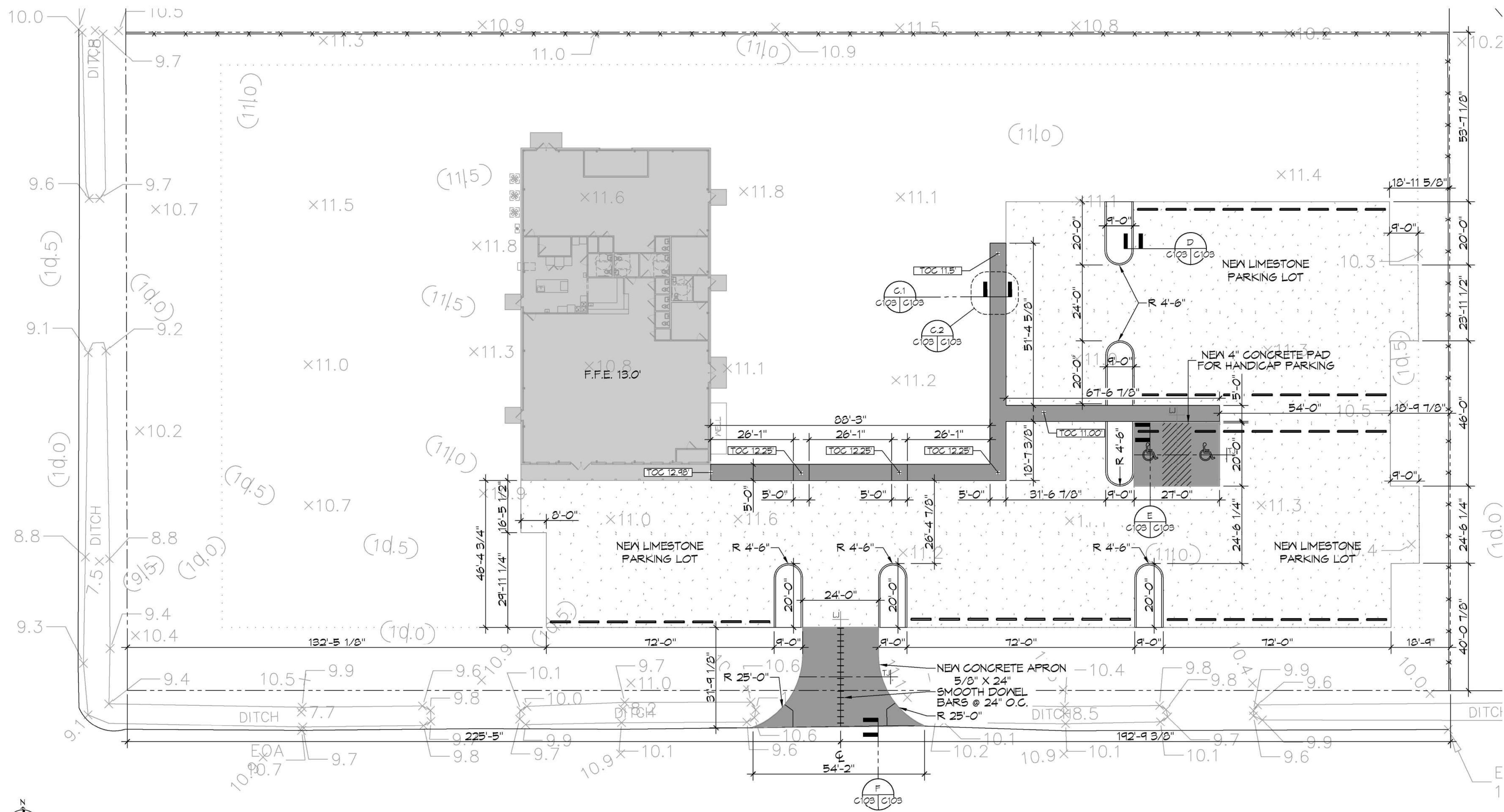

8 PAVING PLAN
SCALE: 1" = 20'-0"

DOOR SCHEDULE							
MK	WIDTH	HGT	THK	DOOR MAT	FRAME MAT	FR	REMARKS
D01	(2) 3'-2"	8'-0"	1-3/4"	METAL	STEEL	NR	FRONT DOUBLE DOOR WITH CLOSER
D02	3'-0"	7'-0"	1-3/4"	METAL	STEEL	NR	EXTERIOR DOOR
D03	(2) 3'-0"	7'-0"	1-3/4"	METAL	STEEL	NR	SIDE & REAR DOUBLE DOOR
D04	3'-0"	6'-8"	1-3/4"	MASONITE	WOOD	NR	RESTROOM DOOR WITH CLOSER
D05	3'-0"	6'-8"	1-3/4"	MASONITE	WOOD	NR	FRONT CLOSET DOOR
D06	3'-0"	6'-8"	1-3/4"	MASONITE	WOOD	NR	OFFICE DOOR
D07	3'-0"	6'-8"	1-3/4"	MASONITE	WOOD	NR	STUDIO TO KITCHEN DOOR
D08	3'-0"	6'-8"	1-3/4"	MASONITE	WOOD	NR	PANTRY DOOR
D09	3'-0"	6'-8"	-	-	WOOD	NR	KITCHEN CABED OPENING
D10	10'-0"	9'-0"	1-3/4"	METAL	STEEL	NR	ROLL UP DOOR
D11	3'-0"	6'-8"	1-3/4"	WOOD	STEEL	90 MIN.	KITCHEN TO WAREHOUSE DOOR
D12	3'-0"	6'-8"	1-3/4"	WOOD	STEEL	90 MIN.	RESTROOM DOOR WITH CLOSER
D13	3'-0"	6'-8"	1-3/4"	WOOD	STEEL	90 MIN.	STUDIO OFFICE DOOR
D14	2'-0"	4'-0"	1-3/4"	WOOD	STEEL	90 MIN.	REAR A/C CLOSET
D15	2'-0"	4'-0"	1-3/4"	WOOD	STEEL	NR	FRONT A/C CLOSET

NOTES:
DOORS IN A REQUIRED MEANS OF EGRESS SERVING ANY ASSEMBLY AREA HAVING AN OCCUPANT LOAD OF 50 OR MORE PERSONS SHALL NOT BE EQUIPPED WITH A LATCH OR LOCK OTHER THAN PANIC HARDWARE OR FIRE EXIT HARDWARE.

WINDOW SCHEDULE				
MARK	WIDTH	HEIGHT	FIRE RATE	REMARKS
W01	2'-0"	6'-0"	NR	

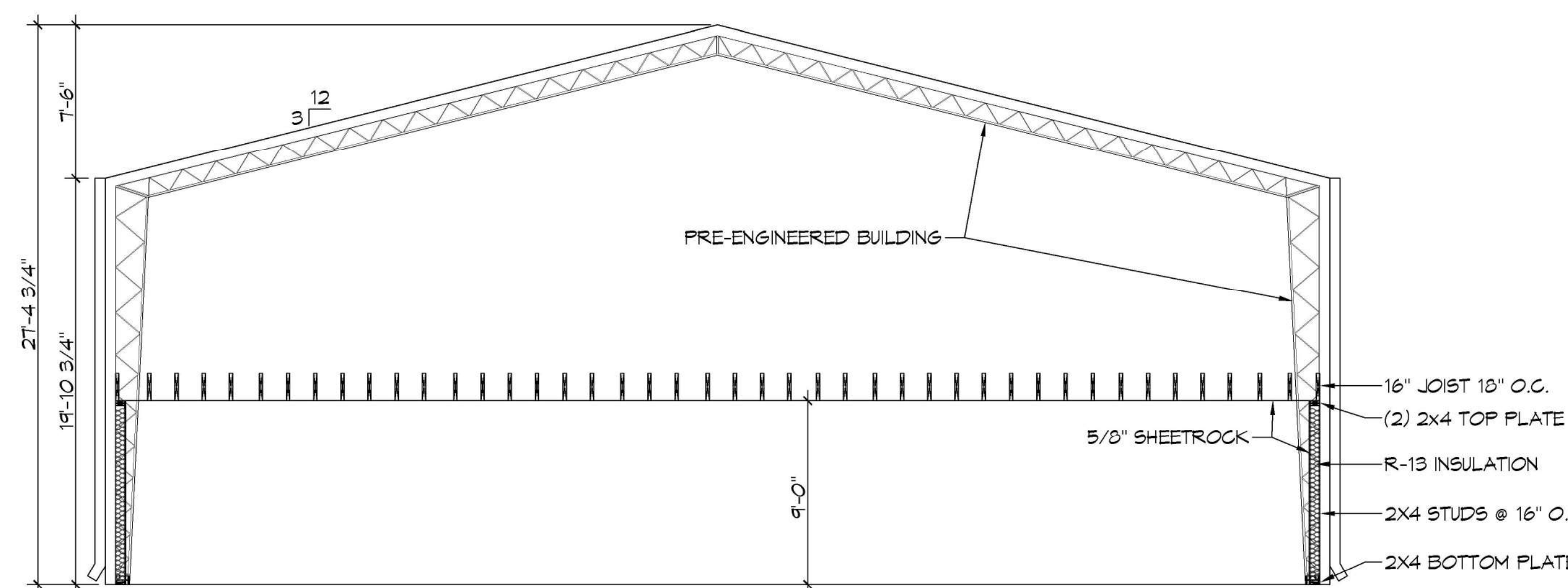

G SECTION VIEW
SCALE: 3/16" = 1'-0"

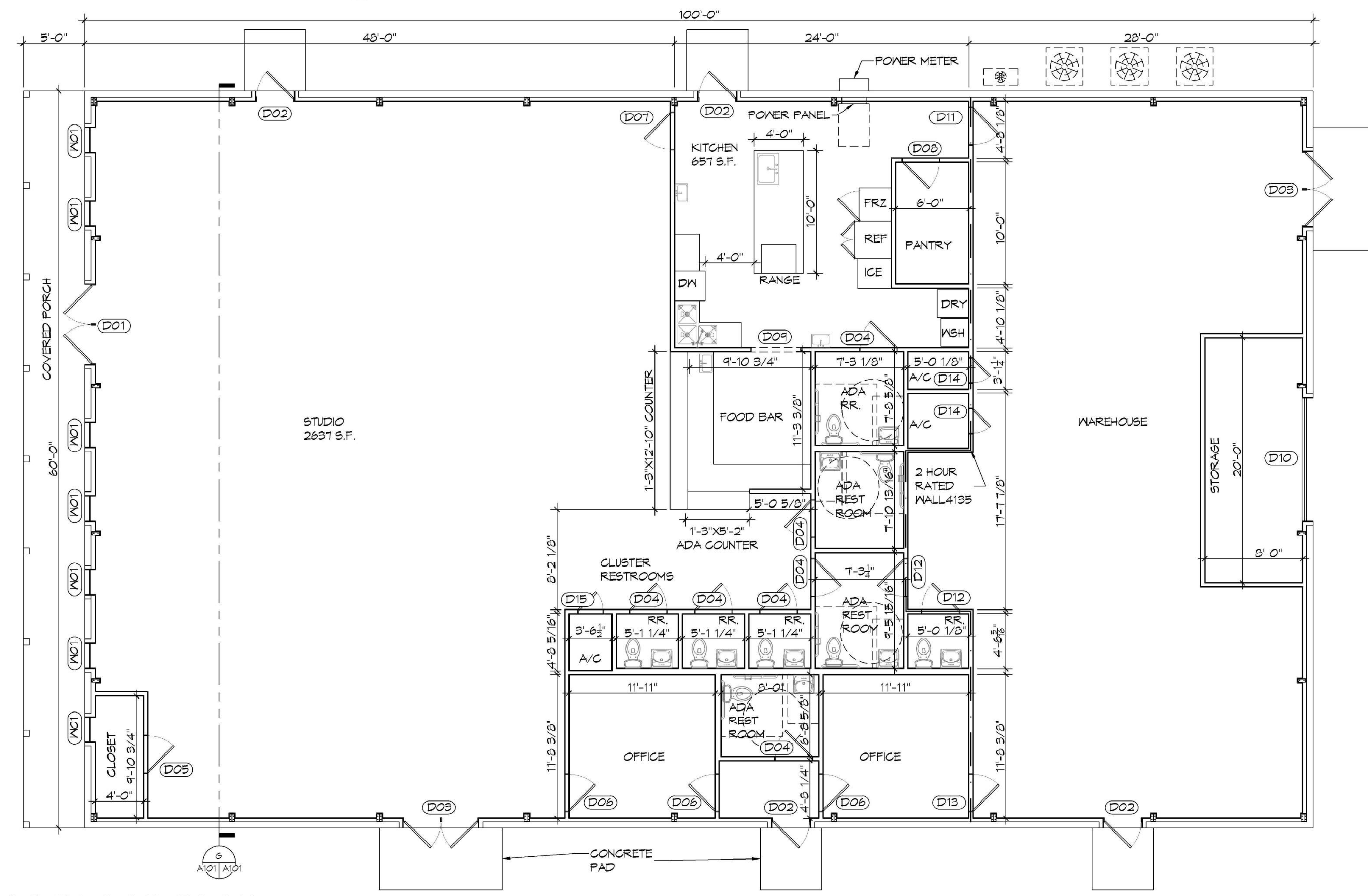

10 FLOOR PLAN
SCALE: 3/16" = 1'-0"

GENERAL NOTES

- INSULATION AND INSULATION ASSEMBLIES SHALL MEET THE REQUIREMENTS OF IBC 2012 SECTION 711.
A. CONCEALED INSULATION SHALL HAVE A FLAME SPREAD OF 0-25 AND SMOKE DEVELOPED INDEX OF 0-450, EXCEPT THAT IN COMBUSTIBLE (WOOD FRAME) CONSTRUCTION.
B. FACING SHALL COMPLY WITH IBC 2012.
- ALL MATERIALS SHALL BE NEW AND UL LISTED.
- NO WORK SHALL BE CONCEALED UNTIL APPROVED BY LOCAL INSPECTORS.
- CONSTRUCTION SHALL COMPLY WITH ALL PARISH, STATE, AND LOCAL CODES.
- CONTRACTOR TO GUARANTEE WORK FOR ONE YEAR FROM DATE OF SUBSTANTIAL COMPLETION.
- CONTRACTOR SHALL FURNISH WATER AND POWER FROM EXISTING SOURCES.
- EXTERIOR CAULKING SHALL BE THICKAL CAULK.
- PAINT SHALL BE SHERWIN WILLIAMS OR EQUIVALENT AND APPROPRIATE FOR THE SUBSTRATE TO WHICH IT IS APPLIED AS RECOMMENDED BY PAINT MANUFACTURER. ALL WORK TO RECEIVE THREE COATS (ONE PRIMER COAT, TWO FINISH COATS) UNLESS OTHERWISE RECOMMENDED BY PAINT MANUFACTURER. COLORS TO BE SELECTED BY OWNER.
- PROVIDE CLEANUP ON A REGULAR BASIS. NO TRASH SHALL BE STORED INSIDE BUILDING PREMISES.
- ALL BATT INSULATION SHALL HAVE A CLASS 'A' (0-25) FLAME SPREAD IN COMPLIANCE WITH IBC 2012.
- USE 2x6 STUDS, OR TWO 2x4 STAGGERED STUDS WITH 2x6 SILL PLATE AT ALL WALLS WHERE 4" PIPE IS INDICATED. SEE PLUMBING RISER DIAGRAM FOR PIPE SIZE.
- PROVIDE GALVANIZED METAL PAN WITH DRAIN AT ALL WATER HEATERS.
- ALL FLOORING SHALL MEET OR EXCEED ADA GUIDELINES REQUIREMENTS FOR SLIP RESISTANCE.
- INTERIOR LOCKS ON DOORS IN MEANS OF EGRESS SHALL NOT REQUIRE THE USE OF A KEY, SPECIAL KNOWLEDGE, OR SPECIAL DEVICE TO OPEN IN THE DIRECTION OF EGRESS. ALL DOORS SHALL HAVE LEVER TYPE HANDLES.
- INTERIOR WALLS AND CEILINGS SHALL HAVE A FLAME SPREAD OF 0-200 AND A SMOKE DEVELOPMENT RATINGS OF 0-450.
- ALL WORK SHALL COMPLY WITH THE LATEST EDITION OF ALL LOCAL, STATE, AND NATIONAL CODES COVERING THE TYPE OF WORK BEING PERFORMED.
- PROVIDE PORTABLE FIRE EXTINGUISHERS IN ACCORDANCE WITH NFPA 101. SEE APPENDIX 'E' OF NFPA 101 FOR DISTRIBUTION OF EXTINGUISHERS.
- ALL FIRE WALLS SHALL EXTEND TIGHT TO ROOF DECK AND BE SEALED WITH AN APPROVED FIRE CAULK.
- ALL ELECTRICAL, MECHANICAL, AND PLUMBING MATERIALS PENETRATING FIRE WALLS SHALL BE FIRE CAULKED. (PENETRATIONS THROUGH RATED CONSTRUCTION SHALL BE SEALED WITH A MATERIAL CAPABLE OF PREVENTING THE PASSAGE OF FLAMES AND HOT GASES WHEN TESTED IN ACCORDANCE WITH ASTM-E814.)
- SERVICE COUNTERS SHALL HAVE AN ACCESSIBLE WRITING SURFACE IN COMPLIANCE WITH ADA66 ACCESSIBILITY GUIDELINES 2010, SECTION 902.5.

GA FILE NO. WP 4135 GENERIC

BASE LAYER 5/8" TYPE X GYPSUM WALLBOARD OR GYPSUM VENEER BASE APPLIED AT RIGHT ANGLES TO EACH SIDE OF 2x4 WOOD STUDS 24" O.C. WITH 8D COATED NAILS, 1 1/2" LONG, 0.085" SHANK, 1/2" HEADS, 24" O.C. FACE LAYER 5/8" TYPE X GYPSUM WALLBOARD OR GYPSUM VENEER BASE APPLIED AT RIGHT ANGLES TO EACH SIDE WITH 8D COATED NAILS, 2 3/8" LONG, 0.100" SHANK, 1/2" HEADS, 8" O.C.

JOINTS STAGGERED 24" EACH LAYER AND SIDE. SOUND TESTED WITH STUDS 16" O.C. AND WITH NAILS FOR BASE LAYER SPACED 6" O.C. (LOAD BEARING)

2 HOUR FIRE 40 TO 44 STC SOUND

THICKNESS: 6 1/8"
APPROX. WEIGHT: 12 PSF
FIRE TEST: FM WP 360, 9-27-74
SOUND TEST: NGC 2363, 4-1-70

DAMMON ENGINEERING, INC.
LOUISIANA & MISSISSIPPI
Chief Engineer: Brian Harich, PE
554 Old Spanish Trail
Shreveport, LA 71458
www.dammonengineering.com
info@dammonengineering.com
PH: 985.649.8832

DATE	REVISIONS
	# DESCRIPTION

SEAL:

NEW BUILDING
DRAWING MANUAL

10081 CORAL STREET
SULPPELL, LA 70416
JOB No: 11-15-2021
DATE: 11-15-2021
DRAWN BY: CND
CHECKED BY: JMS

SHEET TITLE:
FLOOR PLAN AND SECTION VIEW

DRAWING NUMBER:
A101

SHEET No: 8 of 12

D:\MFG - A102 - Manual\Drawings\Manual\Drawings\Concept - Dammon\A102 - Exterior Elevations.dwg - Created: December 13, 2021, 1:11:52 PM

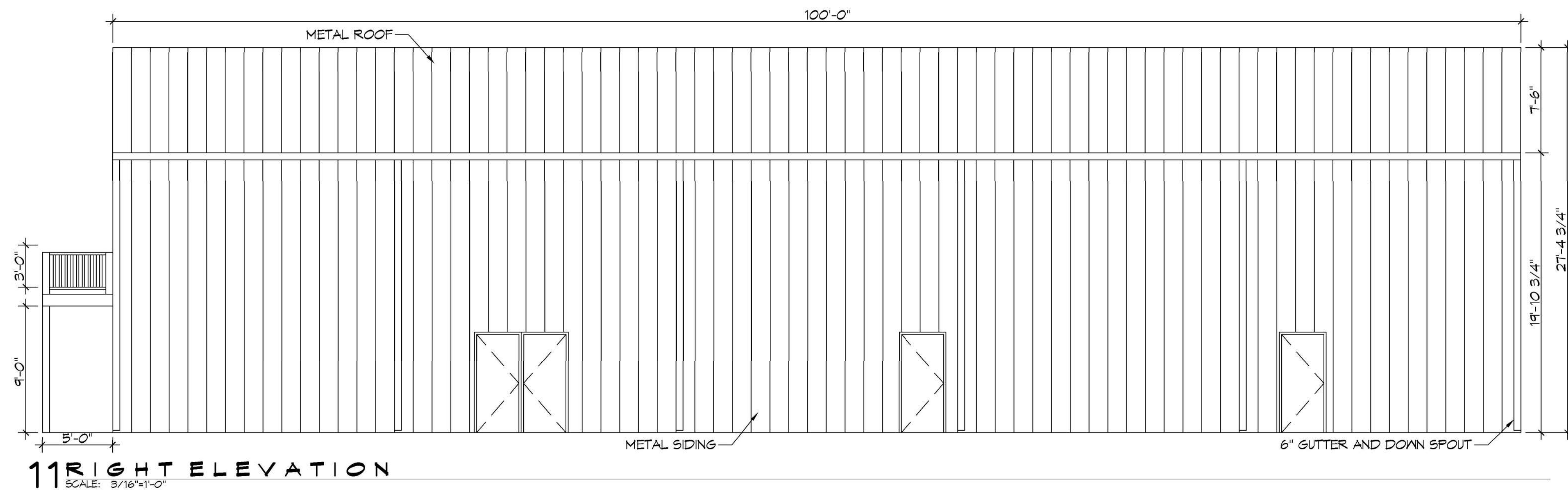

11 RIGHT ELEVATION
SCALE: 3/16"=1'-0"

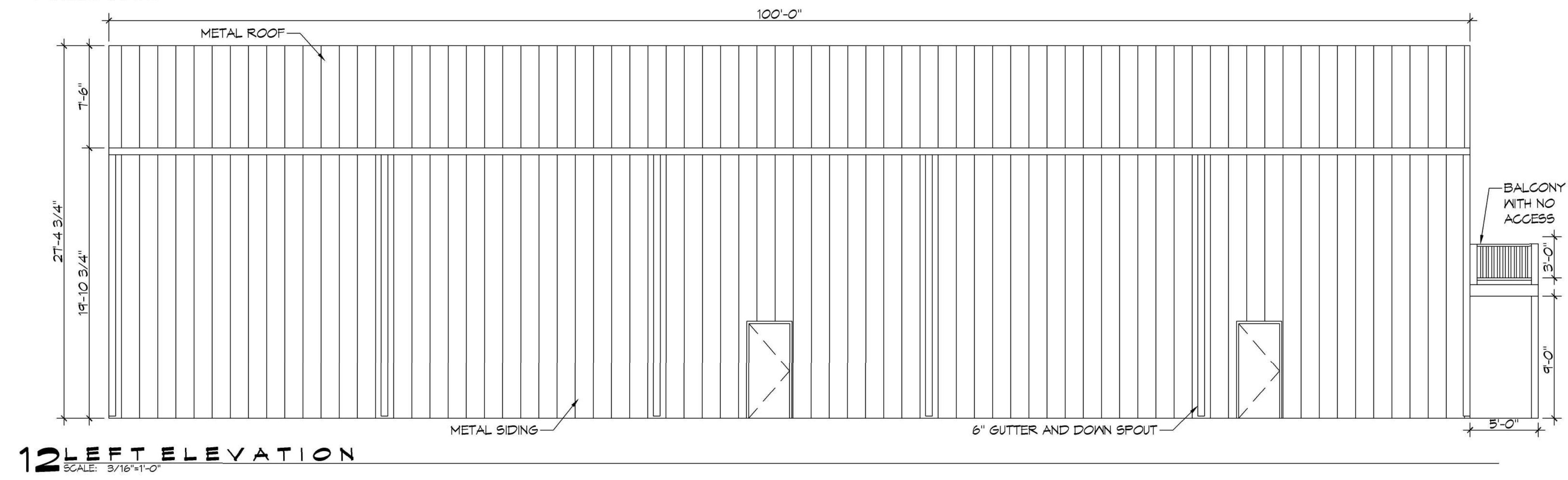

12 LEFT ELEVATION
SCALE: 3/16"=1'-0"

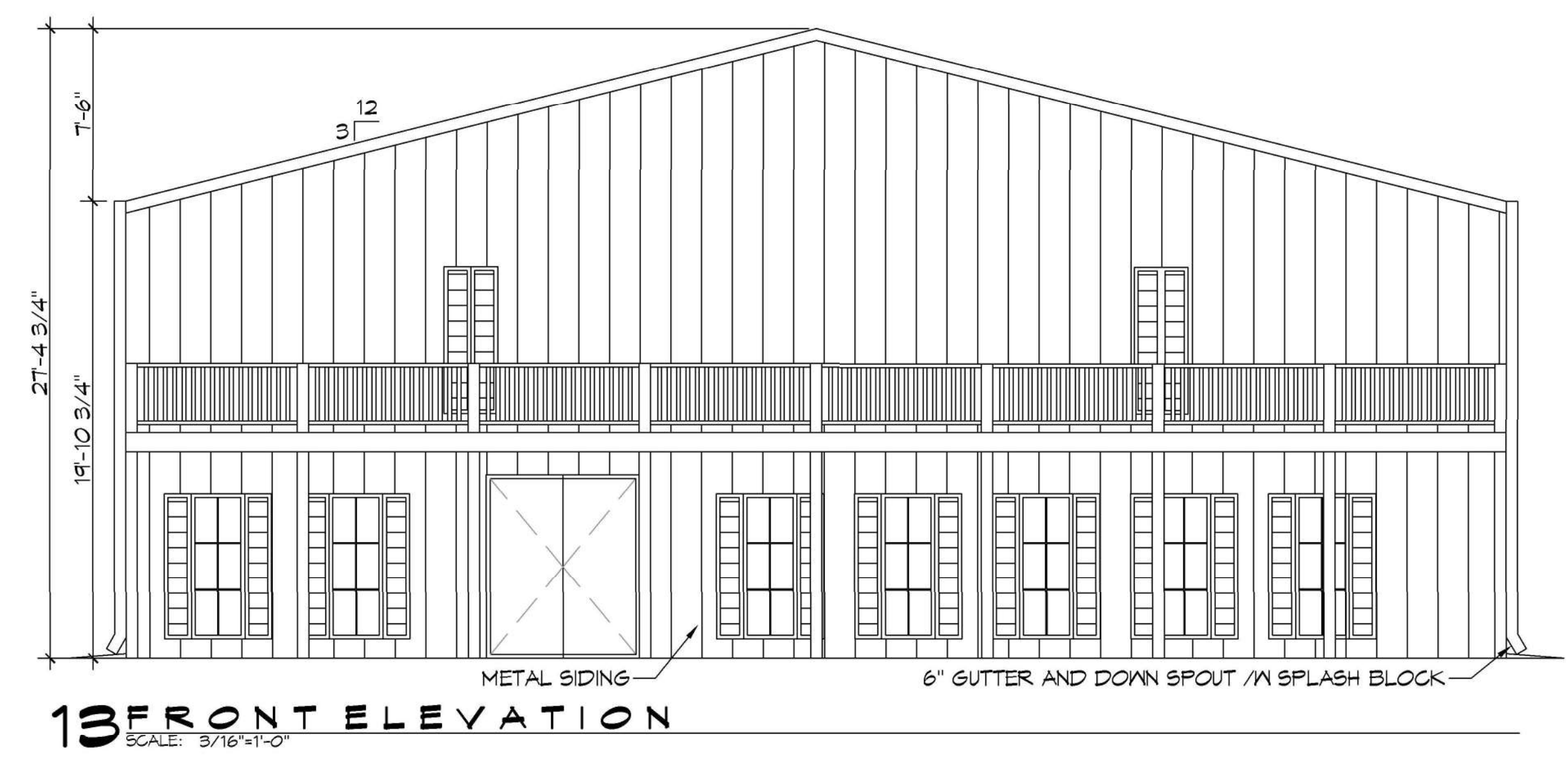

13 FRONT ELEVATION
SCALE: 3/16"=1'-0"

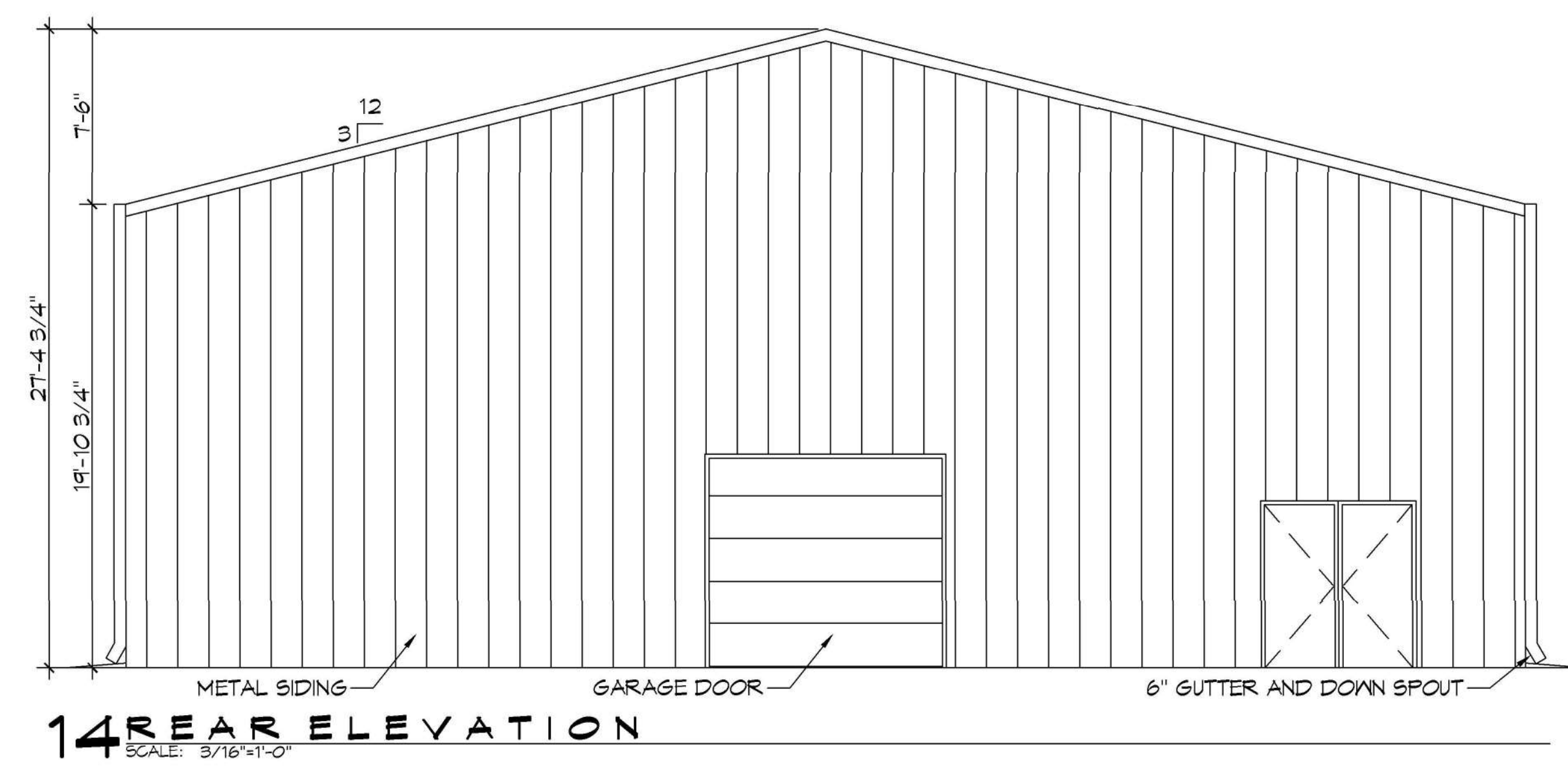

14 REAR ELEVATION
SCALE: 3/16"=1'-0"

DAMMON ENGINEERING, INC.
 LOUISIANA & MISSISSIPPI
 Chief Engineer: Brian March, PE
 554 Old Spanish Trail
 Slidell, LA 70458
 www.dammonengineering.com
 info@dammonengineering.com
 PH: 985.649.8832

REVISIONS	DATE
# DESCRIPTION	

SEAL:

NEW BUILDING
DRAW MANUAL
 40081 CORAL STREET
 SUITE 110
 SUZELLE, LA 70456
 JOB No: 11-15-2021
 DATE: 11-15-2021
 DRAWN BY: CKD
 CHECKED BY: JAS

SHEET TITLE:
 EXTERIOR ELEVATIONS

DRAWING NUMBER:
A102
 SHEET No: 9 of 12

