

**LIFE-SAFETY INFORMATION**

<b>APPLICABLE CODES</b> NFPA 101 LIFE-SAFETY CODE 2012	
OCCUPANCY TYPE(S) AND CHAPTER(S) BUSINESS (CHAPTER 90)	REFERENCE CHAPTER 61
MULTIPLE MIXED OR SEPARATE OCCUPANCY N/A	
OCCUPANT LOAD FACTOR 4754 SF / 100 SF PER OCCUPANT = 48 OCCUPANTS	REFERENCE TABLE 7.3.1(2)
CLASSIFICATION OF HAZARD OF CONTENTS (REFERENCE OCCUPANCY CHAPTER AND 6.2.2 SPECIFY LOW, ORDINARY, OR HIGH)	
CONSTRUCTION TYPE(S) (REFERENCE CHAPTERS TABLE A.2.1.2 AND COMMENTARY TABLE 6.1 IN HANDBOOK)	
MINIMUM EXIT SEPARATION DISTANCE FOR REMOTELY LOCATED EXITS (REFERENCE SECTION 7.5.5 SPECIFY 1/2 OR 1/3 DIAGONAL DISTANCE OF AREA SERVED)	
1/2 DIAGONAL = 22'-5"	REFERENCE OCCUPANCY CHAPTER AND TABLE A.7.6)
MAXIMUM DEAD-END CORRIDORS 20'	REFERENCE OCCUPANCY CHAPTER AND TABLE A.7.6)
MAXIMUM COMMON PATH OF TRAVEL DISTANCE 15'	REFERENCE OCCUPANCY CHAPTER AND TABLE A.7.6)
MAXIMUM TRAVEL DISTANCE TO EXITS 200'	REFERENCE OCCUPANCY CHAPTER AND TABLE A.7.6)
EXTINGUISHMENT REQUIREMENTS DETECTION ALARM, AND COMMUNICATION SYSTEMS	SPRINKLER (NOT REQUIRED)
ALLOWABLE HEIGHT AND BUILDING AREA PER IBC EQUIVALENT CONSTRUCTION TYPE	
<b>BUILDING CODE INFORMATION</b>	
APPLICABLE CODES: IBC & IBC 2012	
OCCUPANT LOAD CALCULATIONS BUSINESS GROUP B	TABLE 1004.4 & 1004.1(2) 100 SF PER OCCUPANT (GROUP B) (TABLE 503)
CONSTRUCTION TYPE(S) (SECTION 503)	4754 SQ. FT. 48 OCCUPANTS
ALLOWABLE HEIGHT AND BUILDING AREA LIMITED BY TYPE OF CONSTRUCTION GROUP B	MAXIMUM HEIGHT IN STORES 4000 SQ. FT. EXISTING BLDG AREA: 4754 SQ. FT.
<b>WIND SPEED DESIGN REQUIREMENTS</b>	
NEW ADDITIONS OR ALTERATIONS TO THE EXTERIOR OF THIS BUILDING SHALL BE DESIGNED WITH BC SEC. 1604 AS A FULLY ENCLOSED BLDG USING THE FOLLOWING INFORMATION:	
WIND DESIGN DATA	
DETERMINATION OF WIND LOADS SHALL BE IN ACCORDANCE WITH BC SEC. 1603(A), (B), OR (C) DEPENDING ON THE RISK CATEGORY	
V ULTIMATE WIND SPEED (3 SECOND GUST) =	142 MPH (IBC FIG. 1603C)
V NOMINAL WIND SPEED (1603.3.1)	104 MPH
RISK FACTOR =	CATEGORY II
TOPOGRAPHIC FACTOR =	EXPOSURE = C
INTERNAL PRESSURE COEFFICIENT (ACCE 7.1-10 TABLE 20.1(1))	+ 0.18
LIVE LOADS (IBC SEC. 1607)	OFFICES: 50 PSF LOBBIES AND FIRST-FLOOR CORRIDORS: 100 PSF CORRIDORS ABOVE FIRST FLOOR: 80 PSF ROOF LIVE LOADS (IBC TABLE 1607.1): 20 PSF & 300 LB CONCENTRATED SNOW LOADS (IBC TABLE 1608): 5 PSF GROUND SNOW LOAD (IBC FIG. 1608.2):
<b>FLOOD ZONE INFORMATION</b>	
BASED ON THE SURVEY OF THIS PROPERTY BY J.V. BIRKES AND ASSOCIATES, INC. THIS PROPERTY IS IN A SPECIAL FLOOD HAZARD AREA. FIRM COMMUNITY MAP NO. 2202040010C, REVISED 04/21/1991	
FLOOD ZONE	AE
ELEVATIONS REFER TO NAVD 1988 DATUM	BASE FLOOD ELEVATION: 4'0"

# RENOVATIONS TO AN EXISTING BANK FOR ST TAMMANY FEDERAL CREDIT UNION

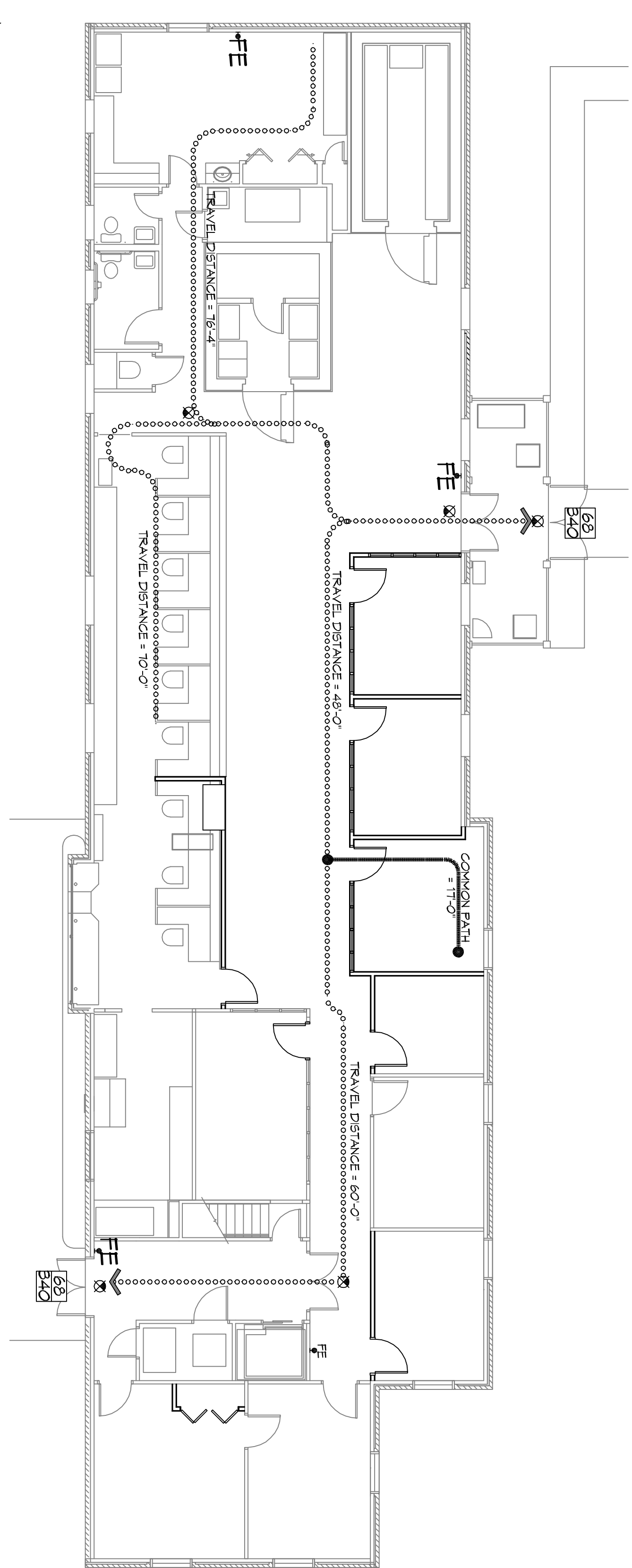

SYMBOL	DESCRIPTION
>	EXITS
DOOR WIDTH/REGRESS CAPACITY	
EXIT LIGHT	
• FE	FIRE EXTINGUISHER W/ WALL MTD BRACKET
.....	COMMON PATH OF TRAVEL
.....	TRAVEL DISTANCE
•	DECISION POINT

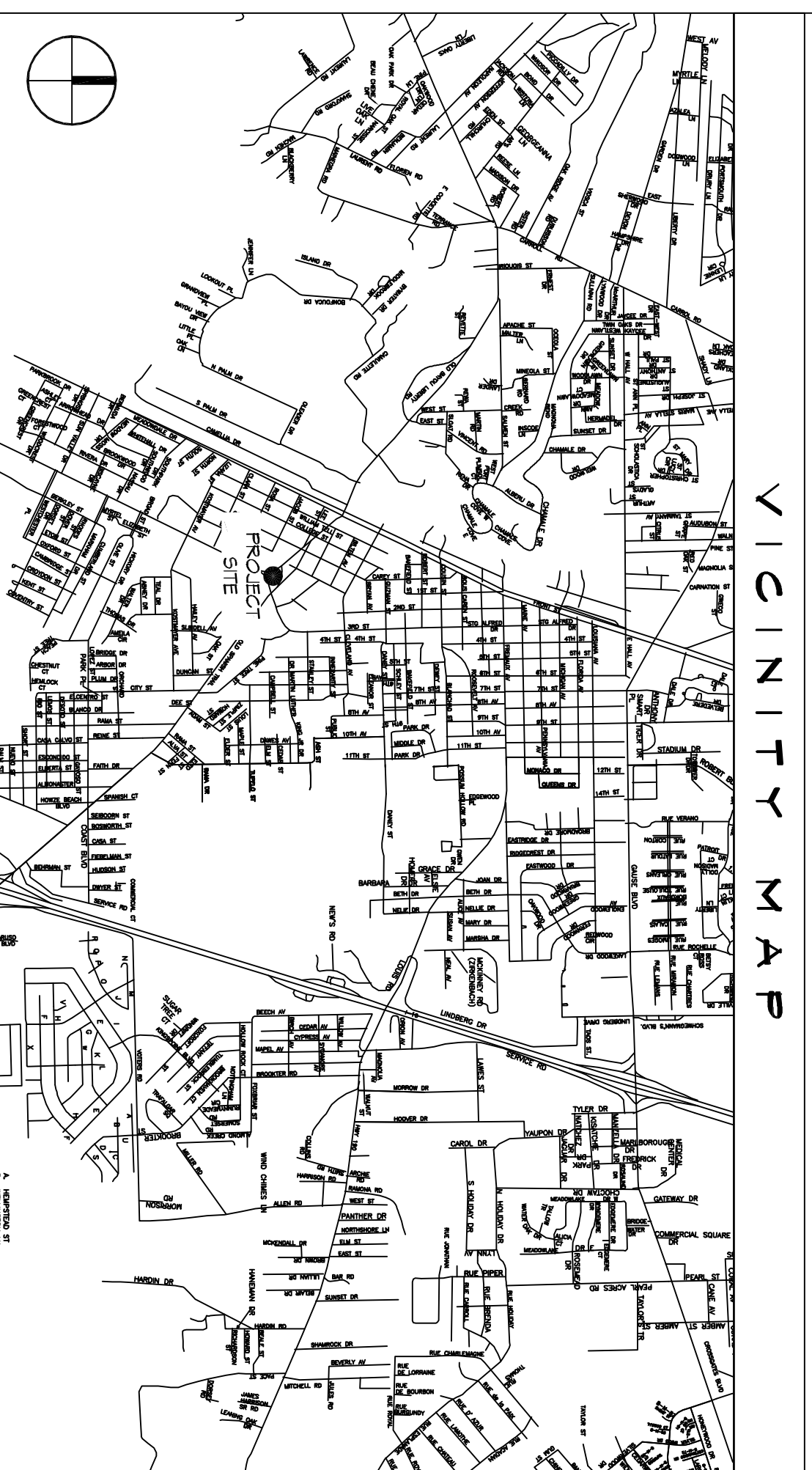

<b>SHEET INDEX</b>	
SHEET #	SHEET TITLE
6101	GENERAL INFORMATION SHEET / COVER SHEET
C101	SITE PLAN
A101	RENOVATED FLOOR PLAN
<b>PROJECT STATISTICS</b>	
TOTAL ENCLOSED SPACE	SQUARE FOOTAGE
	4,754 SF

<b>PROJECT STATISTICS</b>	
TOTAL ENCLOSED SPACE	SQUARE FOOTAGE
	4,754 SF

<b>SHEET INDEX</b>	
SHEET #	SHEET TITLE
6101	GENERAL INFORMATION SHEET / COVER SHEET
C101	SITE PLAN
A101	RENOVATED FLOOR PLAN
<b>PROJECT STATISTICS</b>	
TOTAL ENCLOSED SPACE	SQUARE FOOTAGE
	4,754 SF

PROJECT LOCATION:  
550 PONTCHARTRAIN DRIVE  
SLIDELL, LA 70458  
OWNER:  
ST TAMMANY FEDERAL CREDIT UNION

**6101**

**RENOVATIONS TO EXISTING BANK FOR  
ST TAMMANY  
FEDERAL CREDIT  
UNION**

550 PONTCHARTRAIN DRIVE  
SLIDELL LA 70458

JOB No: 2306 DATE: 01-31-17  
DRAWN BY: KJK CHECKED BY: JMS

REVISIONS	
#	DESCRIPTION

**DAMMON ENGINEERING, INC.**  
LOUISIANA & MISSISSIPPI

Chief Engineer: Brian Mstich, PE  
554 Old Spanish Trail  
Slidell, LA 70458

www.dammonengineering.com  
info@dammonengineering.com  
PH: 985.649.5832 F: 985.641.5950