





D:\Projects\2479\2479.dwg - 3/11/2023 10:58:10 AM - 3/11/2023 10:58:10 AM - 3/11/2023 10:58:10 AM - 3/11/2023 10:58:10 AM

LEGEND

	SINGLE POLE SWITCH
	3-WAY SWITCH
	WALL OCC. SENSOR
	WALL DIMMER
	TIME CLOCK

LIGHTING FIXTURE SCHEDULE

TYPE	MANUFACTURER	CATALOG NUMBER	WATTAGE
F1	COLUMBIA	CCL24-LSC5	44
F1E	COLUMBIA	CCL24-LSC5/PLD10M	44
F2	COLUMBIA	CCL22-LSC5	29
F2E	COLUMBIA	CCL22-LSC5/PLD10M	29
F3	ATLANTIC	COM6-SYL15-4K-U/6CM10-SS	13.1
F3E	ATLANTIC	COM6-SYL15-4K-U-ILEM/6CM10SS-ITS	13.1
F4	HUBBELL	RAL1-48L-20-4K7-4W-UNV-DBT	19.9
F4E	HUBBELL	RAL1-48L-20-4K7-4W-UNV-DBT-E	19.9
EX	COMPASS	CERG	3.4

GENERAL LIGHTING NOTES

- ALL WORK SHALL COMPLY WITH APPLICABLE NATIONAL, STATE, AND LOCAL CODES, RULES, REGULATIONS, AND REQUIREMENTS OF THE SERVICE UTILITY COMPANY.
- GENERAL CONTRACTOR SHALL NOTIFY THE ARCHITECT IMMEDIATELY IF ANY CONFLICTS OCCUR BETWEEN LIGHTING AND ANY OTHER TRADE. DO NOT PROCEED WITH INSTALLATION IN THAT AREA UNTIL CONFLICT HAS BEEN RESOLVED TO THE SATISFACTION OF THE ARCHITECT AND ENGINEER.
- ALL CONDUCTORS SHALL BE A MINIMUM OF #12 AWG UNLESS NOTED OTHERWISE.
- ALL 120V RUNS LONGER THAN 60 FEET SHALL BE #10 AWG AND 277V RUNS LONGER THAN 150 FEET SHALL BE #10 AWG UNLESS NOTED OTHERWISE.
- ALL CONDUCTORS SHALL BE COPPER.
- WHERE CONDUCTOR SIZES ARE NOTED ON DRAWINGS, THAT WIRE SIZE SHALL BE THROUGH THE ENTIRE RUN UNLESS OTHERWISE NOTED.
- MOUNTED LIGHT SWITCHES 48" AFF UNLESS NOTED OTHERWISE ON ARCHITECTURAL DRAWINGS.
- WHERE MORE THAN ONE SWITCH OCCURS IN THE SAME LOCATION, THEY SHALL BE INSTALLED IN A GANG TYPE BOX UNDER ONE COVER PLATE. ALL GANGED SWITCHES SHALL HAVE A COMMON SEAMLESS FACEPLATE. EACH MULTI-GANGED BOX SHALL BE NO MORE THAN SIX (6) SWITCHES WIDE. WHERE MORE THAN SIX (6) SWITCHES ARE SHOWN AT ONE (1) LOCATION, ADDITIONAL MULTI-GANGED BOXES SHALL BE STACKED VERTICALLY AND THE WIDTH OF THE MULTI-GANGS SHALL BE AS EVEN AS POSSIBLE.
- EACH DIMMER SWITCH SHALL HAVE A WATTAGE RATING 25% HIGHER THAN THE TOTAL WATTAGE OF ALL LIGHTS TO BE CONTROLLED BY THE DIMMER. DIMMER SIZES 600, 1000, 1500, AND 2000 WATTS. LUTRON NOVA T-STAR. WHERE SWITCHES ARE GANGED WITH DIMMERS, THE SWITCHES SHALL ALSO BE LUTRON NOVA T-STAR. FLUORESCENT AND LOW VOLTAGE DIMMERS SHALL BE LUTRON NOVA T-STAR.
- ALL EMERGENCY EXIT LIGHT FIXTURES SHALL HAVE 90 MINUTE BATTERY BACKUP WITH INTEGRAL TEST BUTTON AND SHALL BURN CONTINUOUSLY.

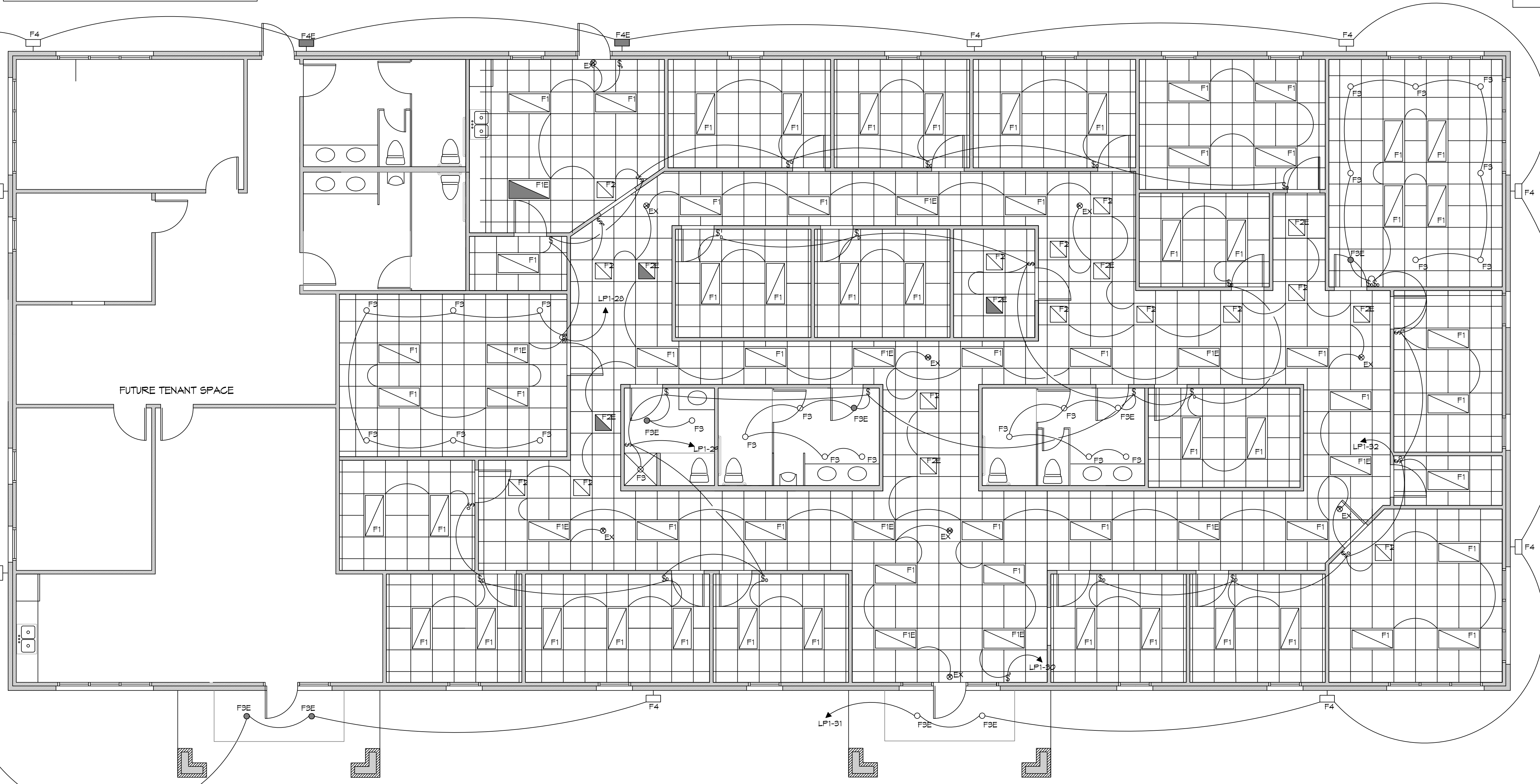

FOR REVIEW ONLY
 NOT FOR
 CONSTRUCTION

2 LIGHTING PLAN

SCALE: 3/16" = 1'-0"

DAMMON
 ENGINEERING, INC.
 LOUISIANA & MISSISSIPPI
 Chief Engineer: Brian Misch, PE
 554 Old Spanish Trail
 Slidell, LA 70458
 www.dammonengineering.com
 info@dammonengineering.com
 PH: 985.649.5832

REVISIONS	DATE
#	DESCRIPTION

SEAL:

NEW OFFICE BUILDING
TRUWEALTH LLC
 ADVISORS LLC
 2479 DATE: 3-11-2023
 JOB No: DFD
 DRAWN BY: TT
 CHECKED BY: DFD

SHEET TITLE:
LIGHTING PLAN

DRAWING NUMBER:

E102

SHEET No: