PLANNING

ZONED C-2 COMMERCIAL DISTRICT

PARKING

MEDICAL AND DENTAL OFFICES AND CLINICS - 1 SPACE/DOCTOR'S OFFICE PLUS 1.5 SPACE/EXAMINING ROOM.
= 14 REQUIRED
= 15 PROVIDED

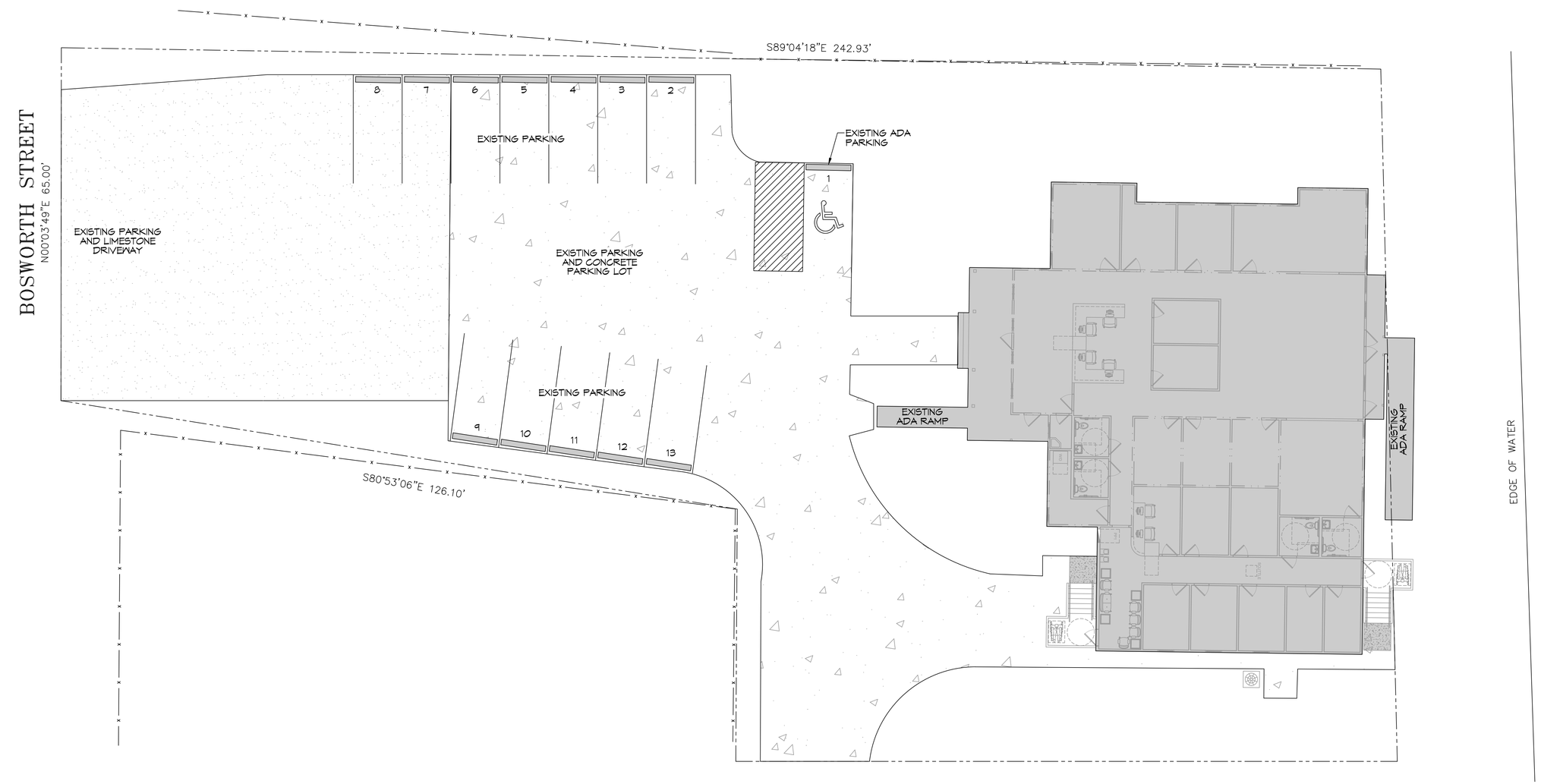

N

6 EXISTING SITE PLAN
SCALE: 1" = 10'-0"

DAMMON ENGINEERING, INC.
LOUISIANA & MISSISSIPPI
www.dammonengineering.com
info@dammonengineering.com
PH: 985.649.5832
Chief Engineer: Brian Mistich, PE
554 Old Spanish Trail
Slidell, LA 70458

#	DESCRIPTION	DATE

REVISIONS

SEAL:

STATE OF LOUISIANA
BRIAN A. MISTICH
License No. 30187
PROFESSIONAL ENGINEER

LA HEALTH SOLUTIONS

5663A BOSWORTH ST.
SLIDELL, LA 70458

DATE:	04-20-2022
CHECKED BY:	JMS
DRAWN BY:	CKD
JOB No:	

The drawings and specifications, maps and photographs, instrument details, and other data contained herein are the property of Dammon Engineering, and no part thereof shall be used for any purpose other than the specific project for which they were prepared, and shall not be copied, disclosed to others, or used in connection with any other project without the written consent of Dammon Engineering. Input contained herein and these drawings or specifications shall constitute a proprietary and confidential trade secret.

SHEET TITLE:
SITE PLAN

DRAWING NUMBER:
C101

SHEET No: 3 of 12