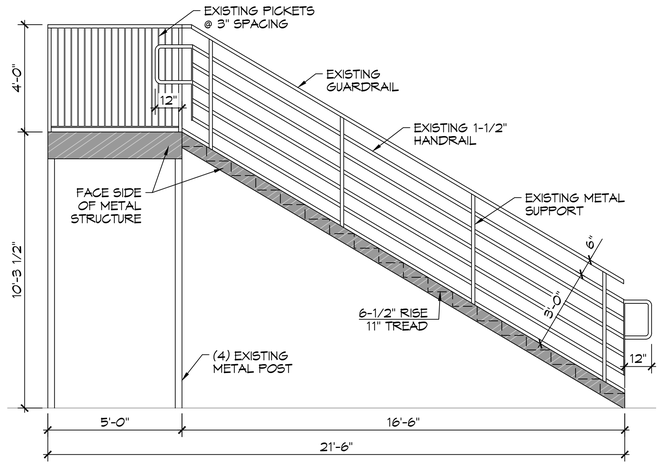

4 LEVEL TWO STAIR PLAN

SCALE: 3/8"= 1'-0" EXISTING

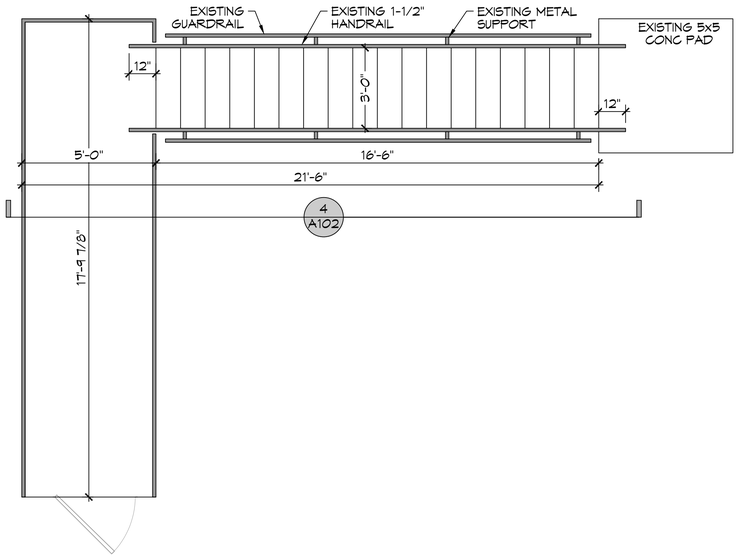

A LEVEL TWO STAIR PLAN

A102 | A101

SCALE: 3/8" = 1'-0" EXISTING

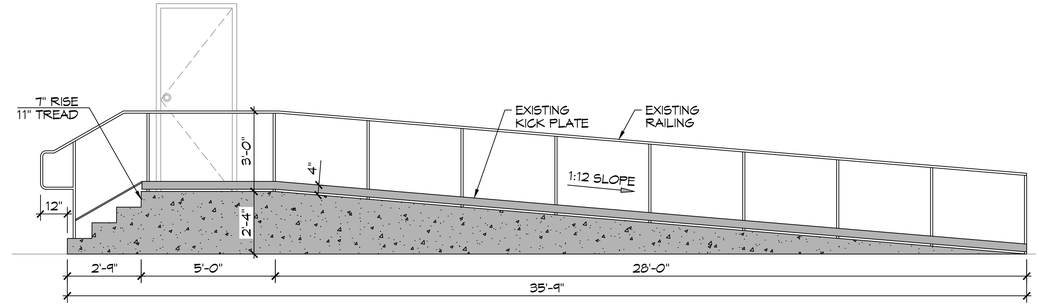

5 REAR STAIR & RAMP ELEVATION

SCALE: 3/8"= 1'-0" EXISTING

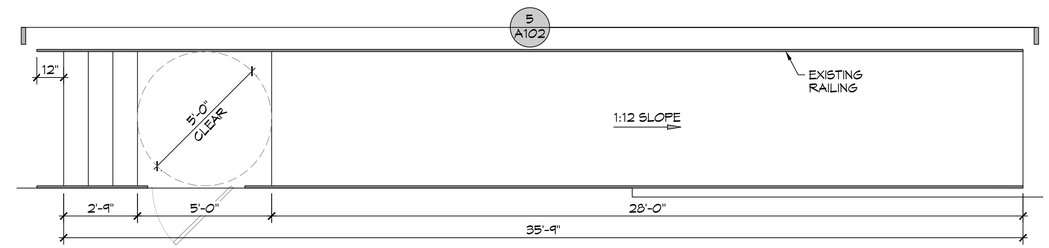

B REAR STAIR & RAMP PLAN

A102 | A101

SCALE: 3/8" = 1'-0" EXISING

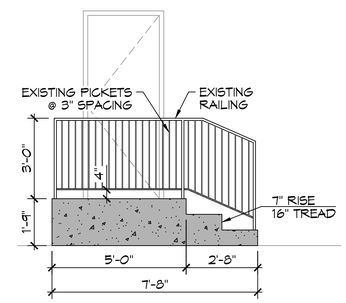

6 SIDE STAIR ELEVATION

SCALE: 3/8"= 1'-0" EXISTING

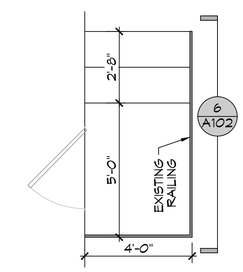

C SIDE STAIR PLAN

A102 | A101

SCALE: 3/8" = 1'-0" EXISTING

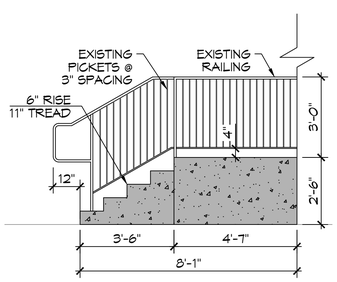

7 FRONT STAIR ELEVATION

SCALE: 3/8"= 1'-0" EXISTING

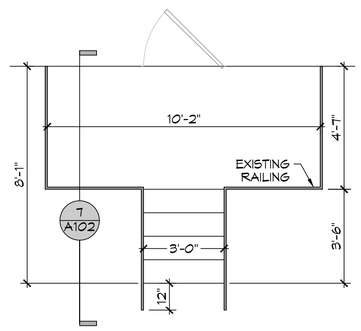

D FRONT STAIR PLAN

A102 | A101

SCALE: 3/8" = 1'-0" EXISTING

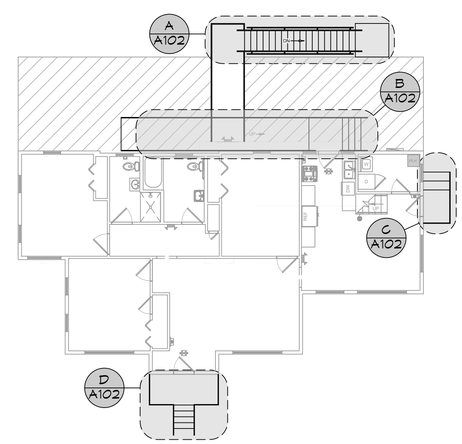

EXISTING KEY PLAN

SCALE: 3/32"= 1'-0"

DAMMON ENGINEERING, INC.
LOUISIANA & MISSISSIPPI
www.dammonengineering.com
info@dammonengineering.com
PH: 985.649.5832
Chief Engineer: Brian Mistich, PE
504 Robinson Trail
Slidell, LA 70458

REVISIONS

#	DESCRIPTION	DATE

SEAL:

STATE OF LOUISIANA
BRIAN A. MISTICH
License No. 30187
PROFESSIONAL ENGINEER

EXISTING BUILDING

GRACE MIDWIFERY COLLECTIVE

340 BRACKEFIELD ST
SLIDELL, LA 70458

JOB No: 2022 DATE: 08-31-2022

DRAWN BY: TNT CHECKED BY: CAD

THIS DRAWING IS PROPERTY OF DAMMON ENGINEERING, INC. AND MAY NOT BE USED OR REPRODUCED IN WHOLE OR IN PART WITHOUT THE WRITTEN CONSENT OF DAMMON ENGINEERING, INC. THIS DRAWING IS PROVIDED FOR THE PURPOSE OF THE PROJECT FOR WHICH IT WAS PREPARED AND IS NOT TO BE USED FOR OTHER PROJECTS OR EXTENSIONS OF THIS PROJECT WITHOUT WRITTEN CONSENT OF DAMMON ENGINEERING, INC. ©2022 DAMMON ENGINEERING, INC. & LOUISIANA & MISSISSIPPI

SHEET TITLE:
EXISTING ADA RAMP & STAIR PLAN

DRAWING NUMBER:

A102

SHEET No: 4 of 4