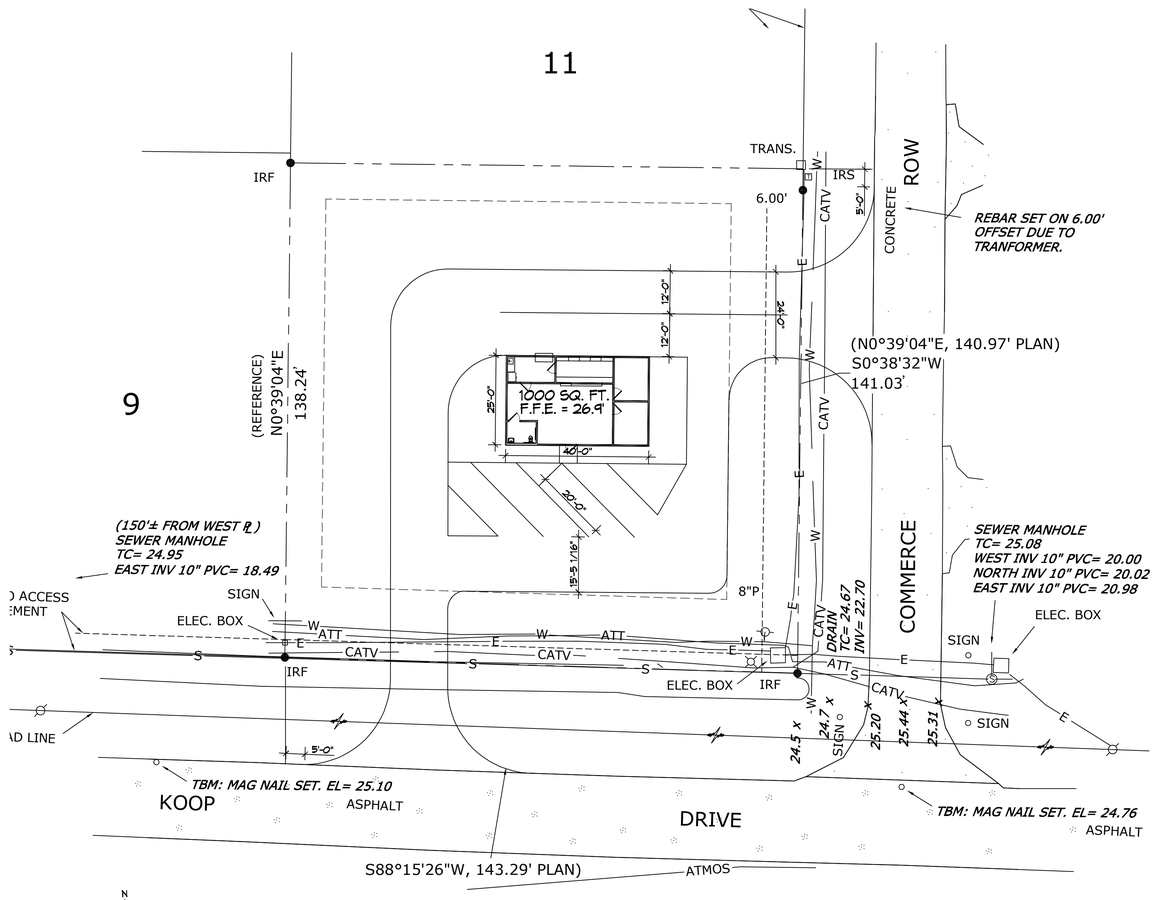


1 SITE PLAN
SCALE: 1" = 20'-0"

## PLANNING

ZONED C-2 COMMERCIAL DISTRICT

## FLOOD ZONE

ZONE "X"

## BUILDING ELEVATION

BASE FLOOD ELEVATION "X" = N/A
FINISHED FLOOR ELEVATION = 26.9

## PARKING

1 SPACE PER EACH 350 SQ. FT. OF GROSS FLOOR AREA EXCLUDING STORAGE AREAS WHICH SHALL NOT EXCEED 15 PERCENT OF THE GROSS SQUARE FOOTAGE PLUS RESERVOIR SPACE AS DETERMINED BY DEPARTMENT OF PLANNING AND DEVELOPMENT

## SITE LIGHTING

EXTERIOR LIGHTING SHALL BE SHADED OR INWARDLY DIRECTED IN SUCH A MANNER SO THAT NO DIRECT LIGHTING OR GLARE BE CAST BEYOND THE PROPERTY LINE. THE INTENSITY OF SUCH LIGHTING SHALL NOT EXCEED ONE FOOT CANDLE AS MEASURED AT THE ABUTTING PROPERTY LINE.

DAMMON ENGINEERING, INC.
LOUISIANA & MISSISSIPPI
www.dammonengineering.com
info@dammonengineering.com
PH: 985.649.5832
Chief Engineer: Brian Mistich, PE
554 Old Spanish Trail
Slidell, LA 70458

REVISIONS

| # | DESCRIPTION | DATE |
|---|---|---|
| 1 | | |

SEAL:

NEW OFFICE BUILDING
ST. TAMMANY FEDERAL CREDIT UNION
21464 KOOP DRIVE
MANDEVILLE, LA.

| | | | |
|---|---|---|---|
| JOB No: | 2022 | DATE: | 02-14-2022 |
| DRAWN BY: | CRD | CHECKED BY: | JMS |

The data, drawings and specifications, designs and arrangements represented thereby are and shall remain the property of Dammon Engineering, and no part thereof shall be copied, disclosed to others, or used in connection with any work or project other than the specific project for which they have been prepared and developed without the written consent of Dammon Engineering. Read carefully and refuse if exceptions and/or conditions are contained.
DAMMON ENGINEERING, INC. LOUISIANA & MISSISSIPPI

SHEET TITLE:
SITE PLAN

DRAWING NUMBER:
C101

SHEET No: 3 of X