

NOTE: THE INFORMATION CONTAINED IN THIS DOCUMENT IS PROPRIETARY TO PONTCHARTRAIN MECHANICAL CO., INC. THE DOCUMENT MAY NOT BE DISCLOSED, DUPLICATED, OR USED FOR ANY PURPOSE, IN WHOLE OR IN PART, WITHOUT THE PRIOR WRITTEN CONSENT OF PONTCHARTRAIN MECHANICAL CO., INC.

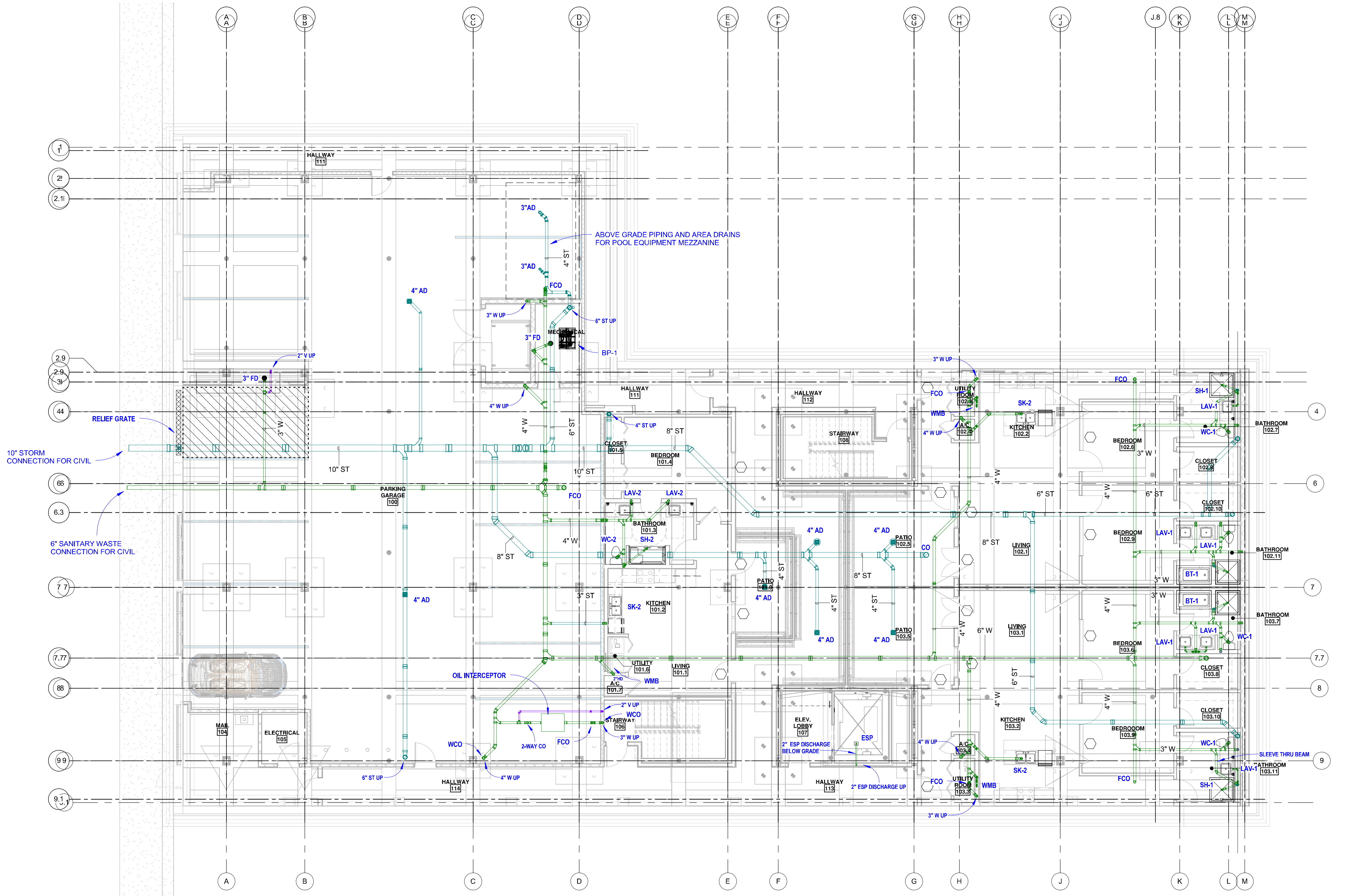

1 1st FLOOR - PLUMBING - W&V
1/8" = 1'-0"

WAX MUSEUM CONDOS
THE FRENCH QUARTER
917 CONTI STREET, NEW ORLEANS, LA 70112

THESE PLANS AND SPECIFICATIONS HAVE BEEN PREPARED BY ME OR UNDER MY CLOSE PERSONAL SUPERVISION AND TO THE BEST OF MY KNOWLEDGE AND BELIEF THEY COMPLY WITH ALL CITY, STATE AND FEDERAL REQUIREMENTS, AND I AM NOT PROVIDING CONTRACT ADMINISTRATION.
CERTIFIED CORRECT



THIS DRAWING IS CONFIDENTIAL AND NOT BE LOANED, REPRODUCED, COPIED, EITHER WHOLLY OR IN PART, OR MADE PUBLIC IN ANY MANNER WITHOUT THE WRITTEN CONSENT OF HBSA II ARCHITECTS. A PROFESSIONAL L.L.C. ALL RIGHTS OF DESIGN OR INVENTION ARE RESERVED AND WILL REMAIN THE SOLE PROPERTY OF HBSA II ARCHITECTS A PROFESSIONAL L.L.C.

| REVISION HISTORY | | | |
|------------------|----------|--------------------|----|
| NO. | DATE | DESCRIPTION | BY |
| 1 | 06/20/16 | SCHEMATIC DESIGN | |
| 2 | 07/14/16 | DESIGN DEVELOPMENT | |
| 3 | 08/12/16 | PERMIT REVIEW | |
| 4 | 09/27/16 | PERMIT | |

1st FLOOR - W&V
PROJECT#:
PHASE: PERMIT
DRAFTER: MNB
CHECKER: WPH
SCALE: AS NOTED
ISSUED: 9/27/2016
SHEET#:

