

- New Entrance to Master Bedroom will Be Diagonal Wall
- Entrance to new Bath will Be where old toilet was
- Will Saw Cut Brick where window is & that is the new width of New Bath

727-1591 - Ray Hebert

Inside Rock to
Rock should
be 128" 4' close to.

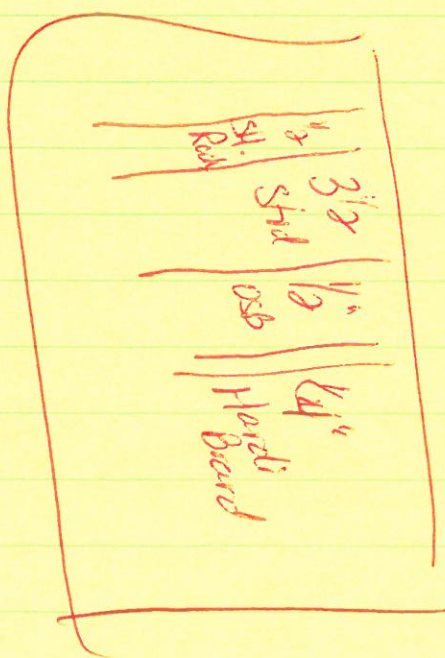

Inside of
address
back

128 1/2" \leftarrow outside of
address
back

M

6" oak
30" side

7"

46"

30"

Card opening
18"

New
Bedroom
Area

Closest

24"

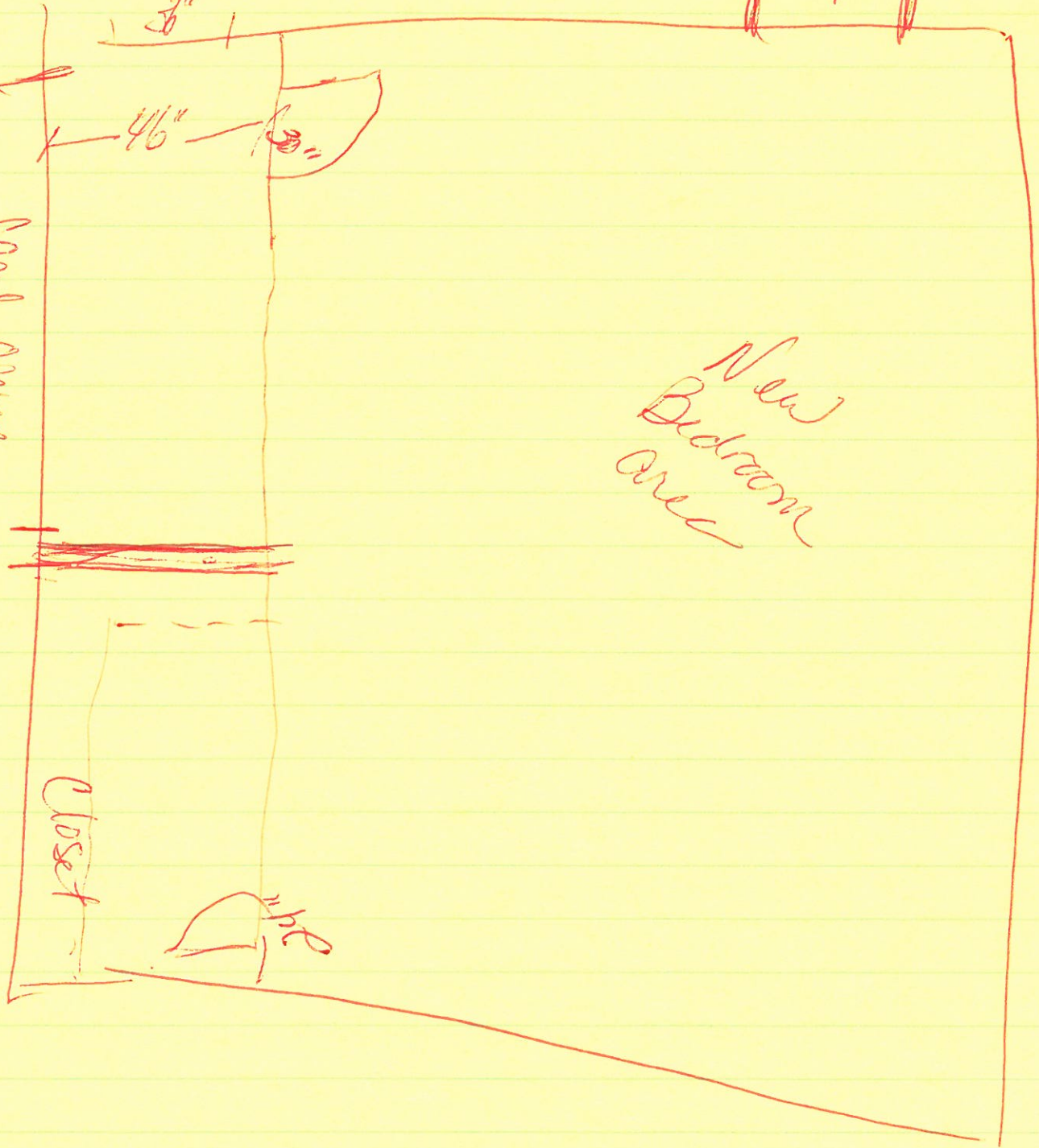

Left Hand
New Door
Part 3

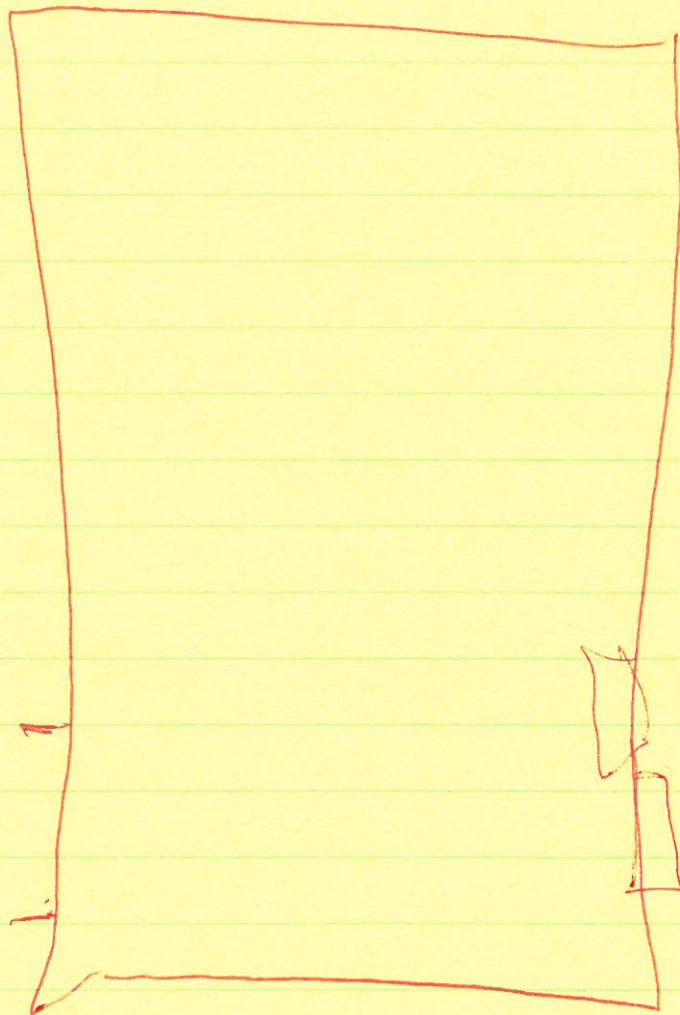
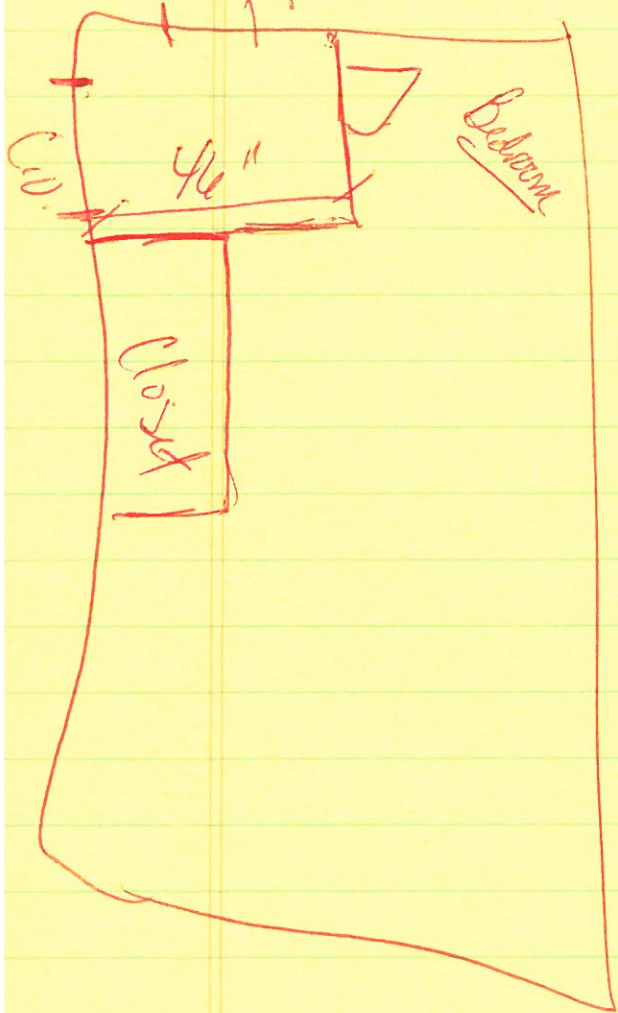

313 Robin Hood lane
Covington

Kingsforest Subdivision

Remove wall between Master Bed & Bath
(Similar to 424 Drive)

Add another wall to Bedroom to
make ~~another~~ 4th Bedroom

ERIC CRISWOLD

Cell 985-768-2107

Get off @ Cov./Mandeville Exit
Go North
1st Red light go right on Svc. Rd
1st left goes into Kingsforest
veer left & you're on Robin Hood lane.

- Call & Set time to meet Him
out there to discuss what He wants done

Barkington.com (Suites)
Auntbspetresort.com

7/18/ Eric Griswold - 768-2107

11:42 Meet @ Robin Havel @ 11 AM

D-12 Cov/Mand exit
NWTL

1st Redlight - Svc. Rd.

Go to 1st left -

Kings Forest Subdivision

Go left @ fork in road

Robin Havel Lane.

313 Robin Havel Lane