

# PAUL WRIGHT ADDITION TO EXISTING RESIDENCE

67111 LOUISIANA HWY. 434  
LACOMBE, LA 70135

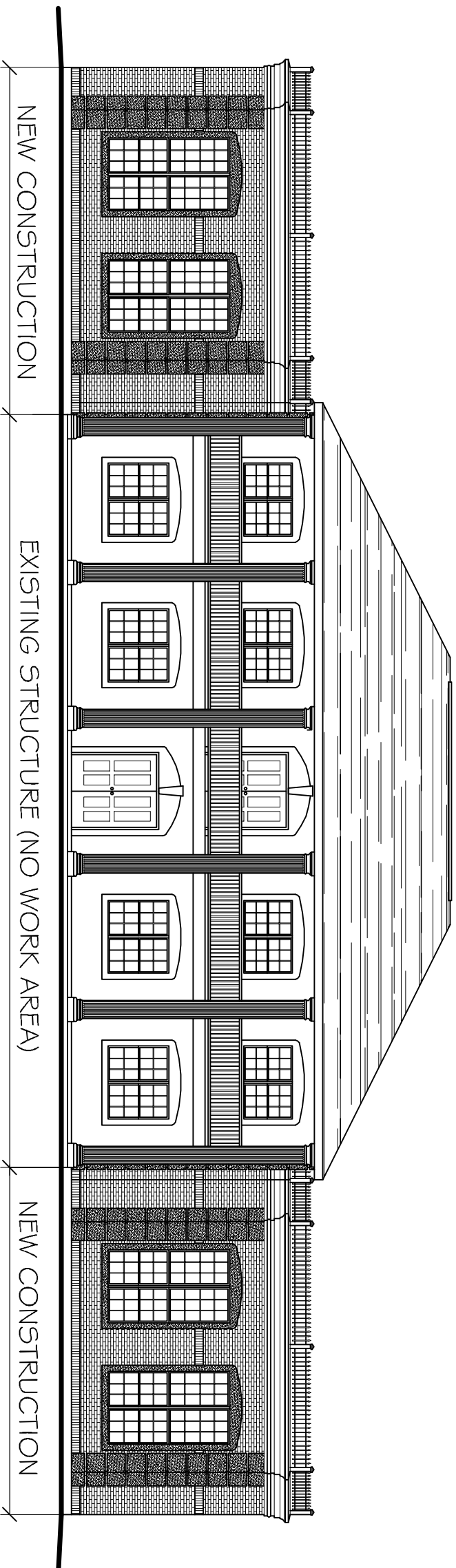

**DESIGN CRITERIA:**

THE CONSTRUCTION FOR SAID RESIDENCE, WHERE BASIC WIND SPEED IS 130 MILES PER HOUR, WIND EXPOSURE ZONE C-15, DESIGNED IN ACCORDANCE WITH: AMERICAN FOREST AND PAPER ASSOCIATION (AF&PA) WOOD FRAME CONSTRUCTION MANUAL FOR ONE AND TWO FAMILY DWELLINGS (WFCM) 2001 EDITION, AS WELL AS THE INTERNATIONAL RESIDENTIAL CODE (IRC) 2009 EDITION.

TOTAL GROUND FLOOR AREA: 8,200 SQ.FT.

EXISTING STRUCTURE (GROUND FLOOR ONLY): 2,450 S.F.  
NEW SOUTH WING: 3,000 S.F.  
NEW NORTH WING: 2,750 S.F.

**INDEX OF DRAWINGS**

SHT#	DWG#	DRAWING NAME	REVISED
1		COVERSHEET	
2	S-1	FOUNDATION PLAN	
3	A-1	FLOOR PLAN	
4	A-2	FRONT ELEVATION	
5	A-3	SIDE ELEVATION	
6	A-4	COURTYARD ELEVATIONS	
7	A-5	SECTIONS	
8	A-6	SECTIONS	
9	M-1	MECHANICAL PLAN	
10	E-1	POWER PLAN	
11	E-2	LIGHTING PLAN	
12	P-1	PLUMBING PLAN	

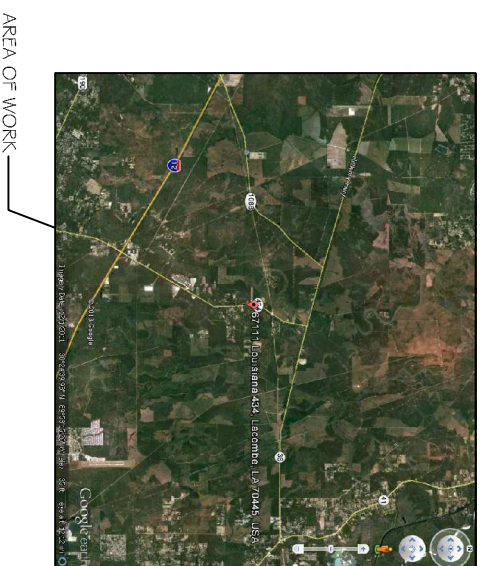
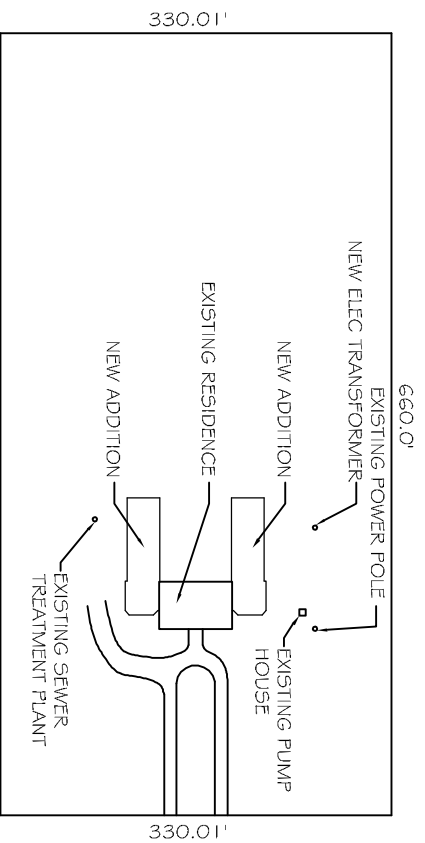

SITE PLAN  
N.T.S.

VICINITY MAP  
N.T.S.

CHIEF ENGINEER: EMMETT DAMMON, P.E.  
CHIEF ARCHITECT: KEVIN KINCHEN  
554 OLD SPANISH TRAIL  
SUDELL, LA 70458

www.dammonengineering.com  
dammoneng@ps.south.net  
PHONE: 985-649-5832  
FAX: 985-641-5950

**DAMMON**  
ENGINEERING, INC.  
*Architects & Engineers*

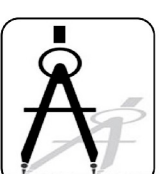

PAUL WRIGHT  
ADDITION TO EXISTING RESIDENCE  
67111 LOUISIANA HWY. 434  
LACOMBE, LA  
70135

JOB No: 2147 DATE: 06-06-2013  
DRAWN BY: BSN CHECKED BY: BSN

The advice, drawings and specifications, designs and arrangements represented hereby and also shall remain the property of Dammon Engineering, and no part thereof shall be copied, reprinted or otherwise used in connection with the work on project other than the specific project for which the same have been prepared and designed without the written consent of Dammon Engineering. You shall contact with your attorney or architect for all conditions and with respect to the interpretation of these instructions.