

3 LEVEL THREE LAYOUT
SCALE: 1/4" = 1'-0"

MARK	SIZE	DOOR TYPE	FRAME	TIKES	SPIC	FRANC	REMARKS
DOOR # HARDWARE SCHEDULE							
EXTERIOR DOORS							
1	360/710	SOLID WOODLIGHT	WOOD	1	NA	NA	VERIFY STATE WITH OWNER
2	360/710	FLUSH GLASS	WOOD	1	NA	NA	VERIFY STATE WITH OWNER
3	360/710	FLUSH GLASS	WOOD	3	NA	NA	VERIFY STATE WITH OWNER
4	360/710	FLUSH GLASS	WOOD	1	NA	NA	VERIFY STATE WITH OWNER
INTERIOR DOORS							
5	360/710	WOOD	WOOD	3	NA	NA	ELEVATOR DOOR
6	NOT USED						
7	360/710	WOOD	WOOD	2	NA	NA	VERIFY STATE WITH OWNER
8	1 1/2" LITE	OPENING	WOOD	-	NA	NA	VERIFY STATE WITH OWNER
9	710/710	OPENING	WOOD	-	NA	NA	VERIFY STATE WITH OWNER
10	600/710	OPENING	WOOD	-	NA	NA	VERIFY STATE WITH OWNER
11	360/710	WOOD	WOOD	3	NA	NA	VERIFY STATE WITH OWNER
12	360/610	CASED OPEN	WOOD	-	NA	NA	VERIFY STATE WITH OWNER

MARK	SIZE	WINDOW TYPE	FRAME	GLASS	REMARKS
WINDOW SCHEDULE					
4	30x60	SINGLE HUNG	ALUMINUM	LOW E	SEE EXT. ELEVATIONS
5	20x60	SINGLE HUNG	ALUMINUM	LOW E	SEE EXT. ELEVATIONS
6	20x60	SINGLE HUNG	ALUMINUM	LOW E	SEE EXT. ELEVATIONS
7	20x60	SINGLE HUNG	ALUMINUM	LOW E	SEE EXT. ELEVATIONS
8	30x60	SINGLE HUNG	ALUMINUM	LOW E	SEE EXT. ELEVATIONS
9	30x60	SINGLE HUNG	ALUMINUM	LOW E	SEE EXT. ELEVATIONS
10	30x60	SINGLE HUNG	ALUMINUM	LOW E	SEE EXT. ELEVATIONS
11	30	HALF MOON	ALUMINUM	LOW E	SEE EXT. ELEVATIONS

ROOM NAME	WALLS	FLOOR	WALL PAINT	MANSCOT	CLS	COMMENTS
BEDROOMS	SPR FIN GAB	CRP	WB	NONE	GRN	
BATHROOMS	SPR FIN GAB	VCT	WB	NONE	GRN	
GREAT ROOM	SPR FIN GAB	OPR	WB	NONE	GRN	
DINING	SPR FIN GAB	VCT	WB	NONE	GRN	
KITCHEN	SPR FIN GAB	VCT	WB	NONE	GRN	
CLOSETS	SPR FIN GAB	CRP	WB	NONE	GRN	

FINISH SCHEDULE
CEILING: GREEN PAINT BOARD
WALL: WOOD GRADE
FLOOR: VCT
DOOR: VCT
WIND COMPOSITION: TILE (NON-SKID)
CASET

- GENERAL NOTES:**
- CONTRACTOR SHALL VERIFY ALL DIMENSIONS AND CONDITIONS SPECIM ON DRAWINGS AT THE JOB SITE PRIOR TO COMMENCEMENT OF ANY DISBURSMENTS. DIMENSIONS: FINISH COMPLETION BASIS.
 - CONTRACTORS MUST COMPLY WITH RULES AND REGULATIONS OF AGENCIES HAVING JURISDICTION AND SHALL CONFORM TO ALL CITY, COUNTY, STATE AND FEDERAL CONSTRUCTION, SAFETY AND SANITARY LAWS, CODES, STATUTES AND ORDINANCES. ALL FEES, TAXES, PERMITS, APPLICATIONS AND CERTIFICATES OF INSPECTION, AND THE FILING OF ALL WORK WITH GOVERNMENTAL AGENCIES SHALL BE THE RESPONSIBILITY OF THE CONTRACTOR.
 - ALL WORK SHALL BE PERFORMED BY SKILLED AND QUALIFIED WORKMEN IN ACCORDANCE WITH THE BEST GOVERNMENTAL LAWS, STATUTES OR ORDINANCES CONCERNING THE USE OF UNION LABOR.
 - CONTRACTOR SHALL AT ALL TIMES KEEP THE PREMISES FREE OF ACCUMULATION OF WASTE MATERIALS AND SHALL CONFORM TO ALL CITY, COUNTY, STATE AND FEDERAL CONSTRUCTION, SAFETY AND SANITARY LAWS, CODES, STATUTES AND ORDINANCES. ALL FEES, TAXES, PERMITS, APPLICATIONS AND CERTIFICATES OF INSPECTION, AND THE FILING OF ALL WORK WITH GOVERNMENTAL AGENCIES SHALL BE THE RESPONSIBILITY OF THE CONTRACTOR.
 - DO NOT SCALE DRAWINGS. DIMENSIONS GOVERN. LARGER SCALE DRAWINGS SHALL GOVERN SMALLER SCALE.
 - PATCH ALL AREAS WHERE FLOOR IS NOT LEVEL OR TRUIE FROM TO THE INSTALLATION OF FLOORING OR CARPETING.
 - CONTRACTORS SHALL BE RESPONSIBLE FOR THE DISTRIBUTION OF DRAWINGS TO ALL TRADES UNDER HIS JURISDICTION.
 - ALL WORK SHALL BE RECTED AND INSTALLED PLUMB, LEVEL, SQUARE, TRUE AND IN PROPER ALIGNMENT.
 - ALL MATERIAL SHALL BE NEW, UNLESS AND OF THE HIGHEST QUALITY IN EVERY RESPECT. UNLESS OTHERWISE NOTED, MANUFACTURED MATERIALS AND EQUIPMENT SHALL BE INSTALLED PER MANUFACTURERS RECOMMENDATIONS AND INSTRUCTIONS.
 - THESE SHALL BE NO SUBSTITUTION OF MATERIALS, WHEN A MANUFACTURER IS SPECIFIED, WHERE THE TERMS "EQUAL TO" OR "APPROVED EQUAL" ARE USED. THE OWNER SHALL DETERMINE THE QUALITY BASED ON INFORMATION SUBMITTED BY THE CONTRACTOR.
 - ALL WORK AND MATERIALS SHALL BE GUARANTEED AGAINST DEFECTS.
 - CONTRACTOR SHALL BE RESPONSIBLE FOR CUTTING AND PATCHING REQUIRED FOR HIS WORK.
 - TO ENSURE PROPER AND ADEQUATE BLOCKING, ALL BLOCKING FOR CABINET WORK WILL BE THE RESPONSIBILITY OF THE CABINET CONTRACTOR.
 - DIMENSIONS ARE TO CENTERLINE, FACE OF STUDS, CENTER OF COLUMNS, OR FACE OF VEHES.
 - USE 6 STUDS, OR 4 STAGGERED STUDS AT ALL PLUMBING WALLS.
 - WIND BRACING-PROVIDE 4X8X1/2" TREATED HLYWOOD ON ALL GROUND FLOOR INTERIOR CORNER WALLS WITHIN 6" OF CORNERS. NAIL HLYWOOD EDGES WITH 8D NAILS @ 24" O.C. AT PANEL EDGES AND 6" O.C. AT INTERMEDIATE SPACINGS.
 - EXTERIOR CALKING SHALL BE DOW CORNING 790 SILICONE. INSTALL IN ACCORDANCE WITH MANUFACTURER RECOMMENDATION WITH ACHROMER TO SELECT COLOR. INTERIOR CALKING TO BE EQUAL TO SIB FANVABLE PMS WITH SILICONE.
 - PAINT GRADE TO SHALL BE SHERWIN WILLIAMS OR EQUIVALENT. ALL WORK TO RECEIVE 3 COATS. COLOR SELECTION BY OWNER.
 - ALL EXTERIOR DOORS ARE TO BE WEATHERSTRIPPED.
 - UPON COMPLETION OF WORK, THE CONTRACTOR SHALL WALK THROUGH WITH OWNER AND COMPLETE A PUNCHLIST OF CORRECTIONS AND UNSATISFACTORY AND/OR INCOMPLETE WORK.

4 TYPICAL SECTION
SCALE: 1/4" = 1'-0"

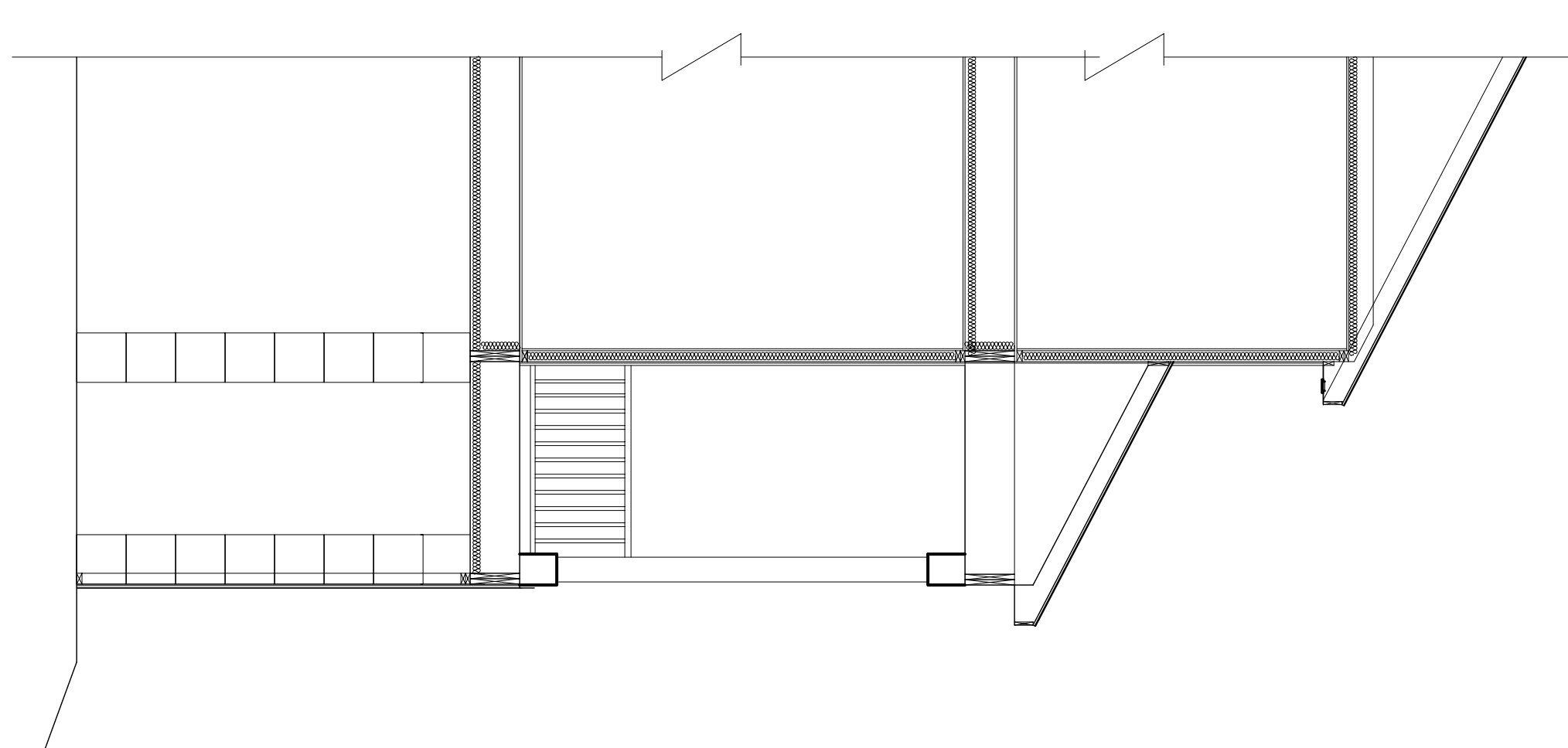

DAMMON ENGINEERING, INC.

554 Old Spanish Trail
Slidell, LA 70458
PH: 985.649.5832

www.dammonengineering.com
info@dammonengineering.com
Fax: 985.641.5950

REVISIONS	
#	DESCRIPTION

NEW ESTATE FOR:

BRUCE & LISA CLEMENT

THREE JENNIFER LANE
SLIDELL, LOUISIANA 70458

JOB No: 2251 DATE: 08-06-15

DRAWN BY: CD CHECKED BY: CD

SHEET TITLE: LEVEL THREE LAYOUT

DRAWING NUMBER: A103

SHEET No: 03 of 4

A103

SHEET No: 03 of 4