

3 LEVEL THREE LAYOUT
SCALE: 1/4" = 1'-0"
ARCHITECTURAL

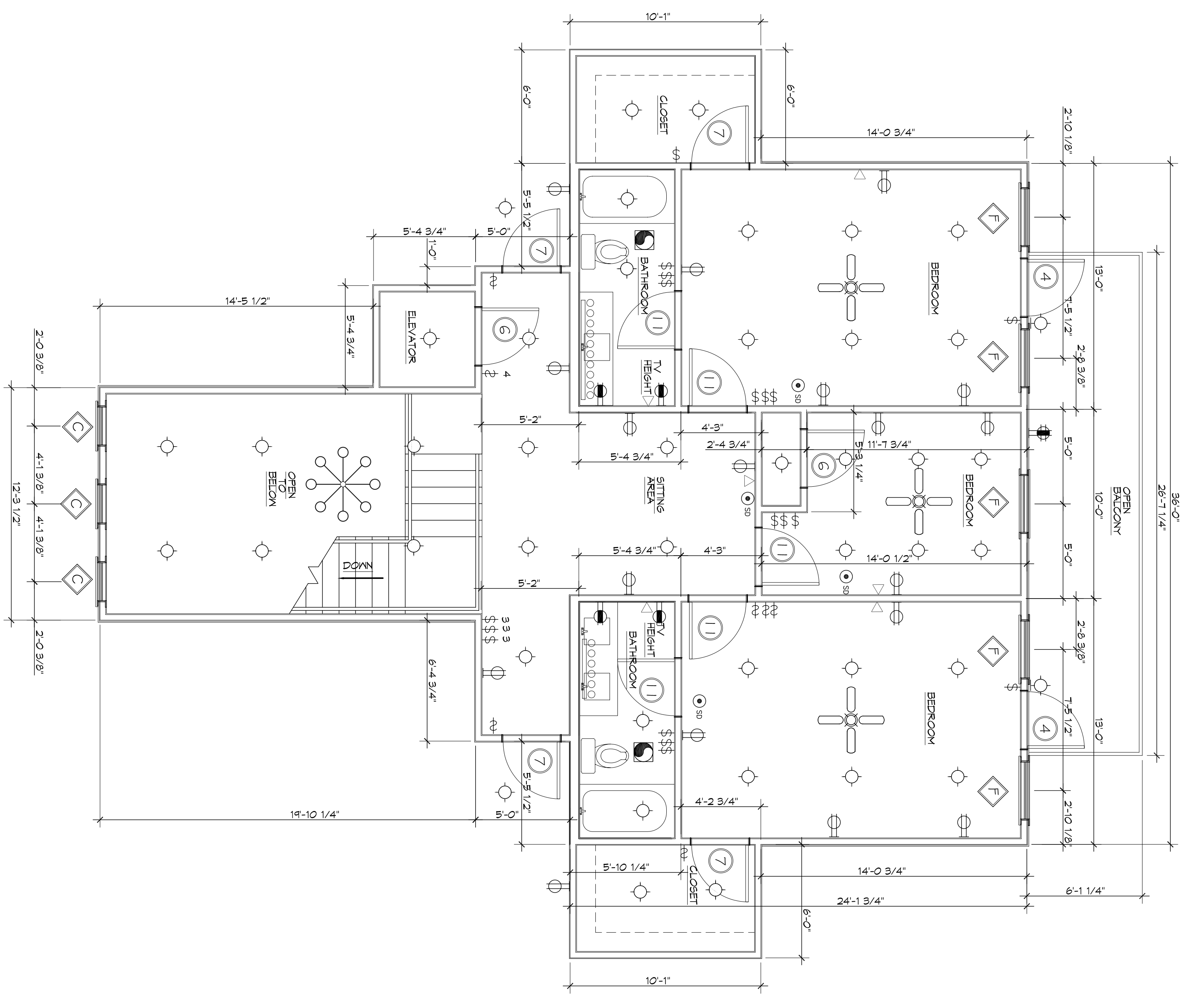

DOOR & HARDWARE SCHEDULE							
MARK	SIZE	DOOR TYPE	FRAME	HDRK	SYC	FRANC	REMARKS
EXTERIOR DOORS							
1	360/710	SOLID WOODLIGHT	WD	1	NA	NA	VERIFY STATE WITH OWNER
2	360/710	FLUSH CASE	WD	1	NA	NA	VERIFY STATE WITH OWNER
3	360/710	FLUSH CASE	WD	3	NA	NA	VERIFY STATE WITH OWNER
4	360/840	FLUSH CASE	WD	1	NA	NA	VERIFY STATE WITH OWNER
5	2330/710	SCREENED GLASS	WD	1	NA	NA	VERIFY STATE WITH OWNER
INTERIOR DOORS							
6	360/710	WOOD	WD	3	NA	NA	ELEVATOR DOOR
7	360/710	WOOD	WD	2	NA	NA	VERIFY STATE WITH OWNER
8	111/2	1 1/2" LITE	WD	-	NA	NA	VERIFY STATE WITH OWNER
9	710/710	OPENING	WD	-	NA	NA	VERIFY STATE WITH OWNER
10	600/710	OPENING	WD	-	NA	NA	VERIFY STATE WITH OWNER
11	360/710	WOOD	WD	3	NA	NA	VERIFY STATE WITH OWNER
12	360/810	CASED OPEN	WD	-	NA	NA	VERIFY STATE WITH OWNER

WINDOW SCHEDULE			
MARK	SIZE	WINDOW TYPE	FRAME
1	360x60	SINGLE HINGE	ALUMINUM
2	360x60	SINGLE HINGE	ALUMINUM
3	360x60	SINGLE HINGE	ALUMINUM
4	360x60	SINGLE HINGE	ALUMINUM
5	360x60	SINGLE HINGE	ALUMINUM
6	360x60	SINGLE HINGE	ALUMINUM
7	360x60	SINGLE HINGE	ALUMINUM
8	360x60	SINGLE HINGE	ALUMINUM
9	360x60	SINGLE HINGE	ALUMINUM
10	360x60	SINGLE HINGE	ALUMINUM
11	360x60	SINGLE HINGE	ALUMINUM
12	360x60	SINGLE HINGE	ALUMINUM

FINISH SCHEDULE			
ROOM NAME	WALLS	FLOOR	CEILING
BEDROOMS	SPR FIN GAB	SPR FIN GAB	SPR FIN GAB
BATHROOMS	SPR FIN GAB	SPR FIN GAB	SPR FIN GAB
KITCHEN	SPR FIN GAB	SPR FIN GAB	SPR FIN GAB
LIVING	SPR FIN GAB	SPR FIN GAB	SPR FIN GAB
DINING	SPR FIN GAB	SPR FIN GAB	SPR FIN GAB
CLOSET	SPR FIN GAB	SPR FIN GAB	SPR FIN GAB

- GENERAL NOTES:**
- CONTRACTOR SHALL VERIFY ALL DIMENSIONS AND CONDITIONS SPEC'D ON DRAWINGS AT THE JOB SITE PRIOR TO COMMENCEMENT OF ANY DISPOSITIONS, DIMENSIONS, FINISHES, OR MATERIALS. DISCREPANCIES SHALL BE REPORTED IMMEDIATELY TO THE ARCHITECT.
 - CONTRACTOR MUST COMPLY WITH ALL RULES AND REGULATIONS OF AGENCIES HAVING JURISDICTION AND SHALL CONFORM TO ALL CITY, COUNTY, STATE AND FEDERAL CONSTRUCTION, SAFETY AND SANITARY LAWS, CODES, STATUTES AND ORDINANCES. ALL FEES, TAXES, PERMITS, APPLICATIONS AND CERTIFICATES OF INSPECTION, AND THE FILING OF ALL WORK WITH GOVERNMENTAL AGENCIES SHALL BE THE RESPONSIBILITY OF THE CONTRACTOR.
 - ALL WORK SHALL BE PERFORMED BY SKILLED AND QUALIFIED WORKMEN IN ACCORDANCE WITH THE BEST GOVERNMENTAL LAWS, STATUTES OR ORDINANCES CONCERNING THE USE OF UNION LABOR.
 - CONTRACTOR SHALL AT ALL TIMES KEEP THE REMAINS FREE OF ACCUMULATION OF WASTE MATERIALS AND SHALL CONFORM TO ALL CITY, COUNTY, STATE AND FEDERAL CONSTRUCTION, SAFETY AND SANITARY LAWS, CODES, STATUTES AND ORDINANCES. ALL FEES, TAXES, PERMITS, APPLICATIONS AND CERTIFICATES OF INSPECTION, AND THE FILING OF ALL WORK WITH GOVERNMENTAL AGENCIES SHALL BE THE RESPONSIBILITY OF THE CONTRACTOR.
 - DO NOT SCALE DRAWINGS. DIMENSIONS GOVERN. LARGER SCALE DRAWINGS SHALL GOVERN SMALLER SCALE.
 - PATCH ALL AREAS WHERE FLOOR IS NOT LEVEL OR TRUIE FROM TO THE INSTALLATION OF FLOORING OR CARPETING.
 - CONTRACTORS SHALL BE RESPONSIBLE FOR THE DISTRIBUTION OF DRAWINGS TO ALL TRADES UNDER HIS JURISDICTION.
 - ALL WORK SHALL BE RECTED AND INSTALLED PLUMB, LEVEL, SQUARE, TRUE AND IN PROPER ALIGNMENT.
 - ALL MATERIAL SHALL BE NEW, UNLESS AND OF THE HIGHEST QUALITY IN EVERY RESPECT. UNLESS OTHERWISE NOTED, MANUFACTURED MATERIALS AND EQUIPMENT SHALL BE INSTALLED PER MANUFACTURER'S RECOMMENDATIONS AND INSTRUCTIONS.
 - THRESH SHALL BE NO SUBSTITUTION OF MATERIALS, WHEN A MANUFACTURER IS SPECIFIED, WHERE THE TRADES "EQUAL TO" OR "APPROVED EQUAL" ARE USED. THE OWNER SHALL DETERMINE THE QUALITY BASED ON INFORMATION SUBMITTED BY THE CONTRACTOR.
 - ALL WORK AND MATERIALS SHALL BE GUARANTEED AGAINST DEFECTS.
 - CONTRACTOR SHALL BE RESPONSIBLE FOR CUTTING AND PATCHING REQUIRED FOR HIS WORK.
 - TO ENSURE PROPER AND ADEQUATE BLOCKING, ALL BLOCKING FOR CABINET WORK WILL BE THE RESPONSIBILITY OF THE CABINET CONTRACTOR.
 - DIMENSIONS ARE TO CENTERLINE, FACE OF STUDS, CENTER OF COLUMNS, OR FACE OF VEHES.
 - USE 6 STUDS, OR 4 STAGGERED STUDS AT ALL PLUMBING WALLS.
 - WIND BRACING-PROVIDE 4X8X1/2" TREATED K1WOOD ON ALL GROUND FLOOR INTERIOR CORNER WALLS WITHIN 6" OF CORNERS. NAIL K1WOOD EDGES WITH 8D NAILS @ 24" O.C. AT PANEL EDGES AND 6" O.C. AT INTERMEDIATE SPANS.
 - EXTERIOR CALKING SHALL BE DOW CORNING 790 SILICONE. INSTALL IN ACCORDANCE WITH MANUFACTURER RECOMMENDATION WITH ACHORDMENT TO SELECT COLOR. INTERIOR CALKING TO BE EQUAL TO DOW FANVARIABLE PMS WITH SILICONE.
 - PAINT GRADE TO SHALL BE SHERWIN WILLIAMS OR EQUIVALENT. ALL WORK TO RECEIVE 3 COATS, COLOR SELECTION BY OWNER.
 - ALL EXTERIOR DOORS ARE TO BE WEATHERSTRIPPED.
 - UPON COMPLETION OF WORK, THE CONTRACTOR SHALL WALK THROUGH WITH OWNER AND COMPLETE A PUNCHLIST OF CORRECTIONS AND UNSATISFACTORY AND/OR INCOMPLETE WORK.

4 TYPICAL SECTION
SCALE: 1/4" = 1'-0"
SECTION

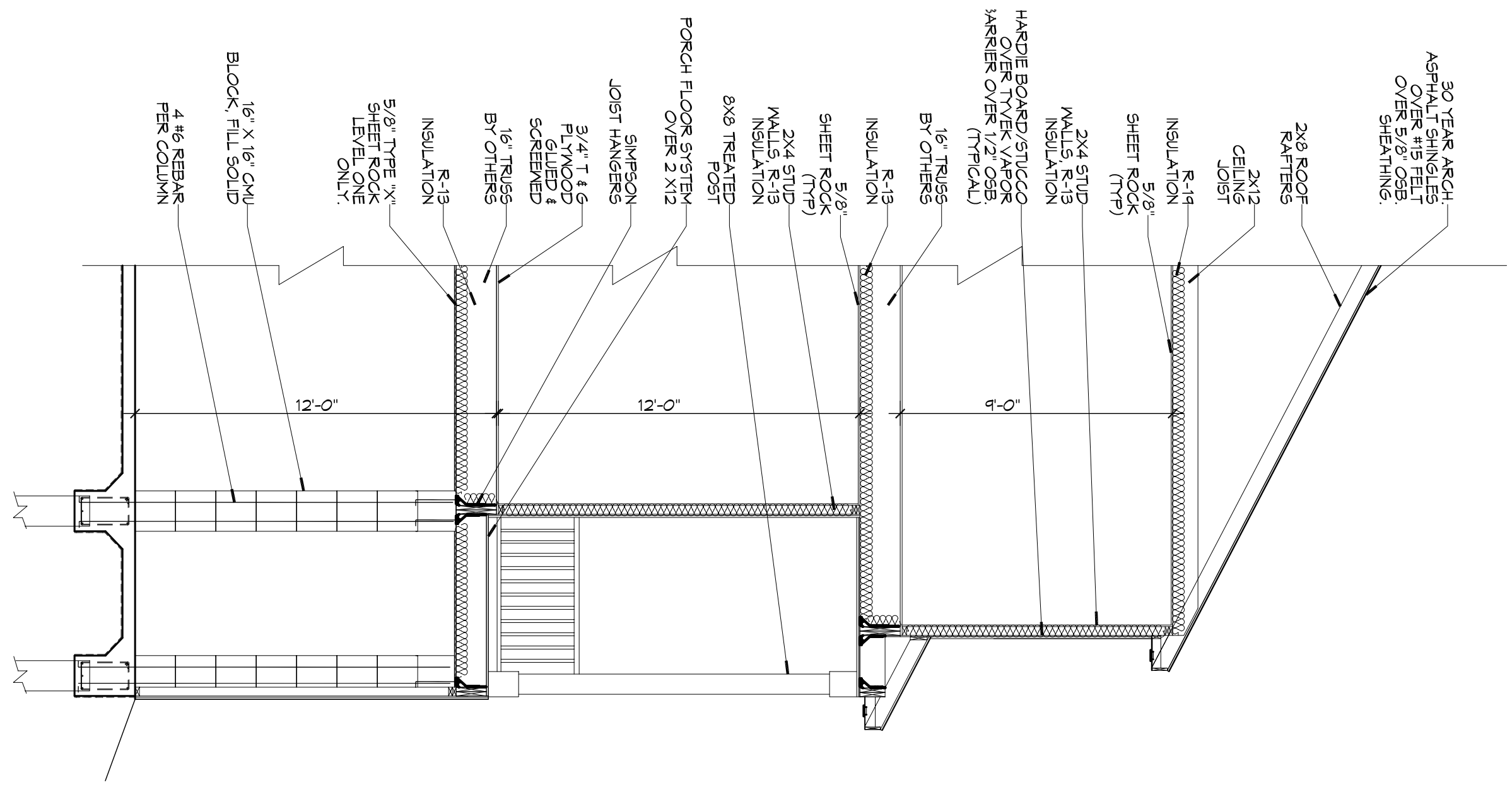

DAMMON ENGINEERING, INC.
755 Old Spanish Trail
Slidell, LA 70458
PH: 985.649.5832
www.dammonengineering.com
info@dammonengineering.com
Fax: 985.641.5950

REVISIONS	
#	DESCRIPTION

NEW ESTATE FOR:
LISA & BRUCE CLEMENT
THREE JENNIFER LANE
SLIDELL, LOUISIANA 70458
JOB No: 22551 DATE: 04-03-15
DRAWN BY: CKB CHECKED BY: BAM

SHEET TITLE:
LEVEL THREE LAYOUT
DRAWING NUMBER:
A103
SHEET No: 7 of 40