

4 FLOOR PLAN
SCALE: 1/8" = 1'-0"

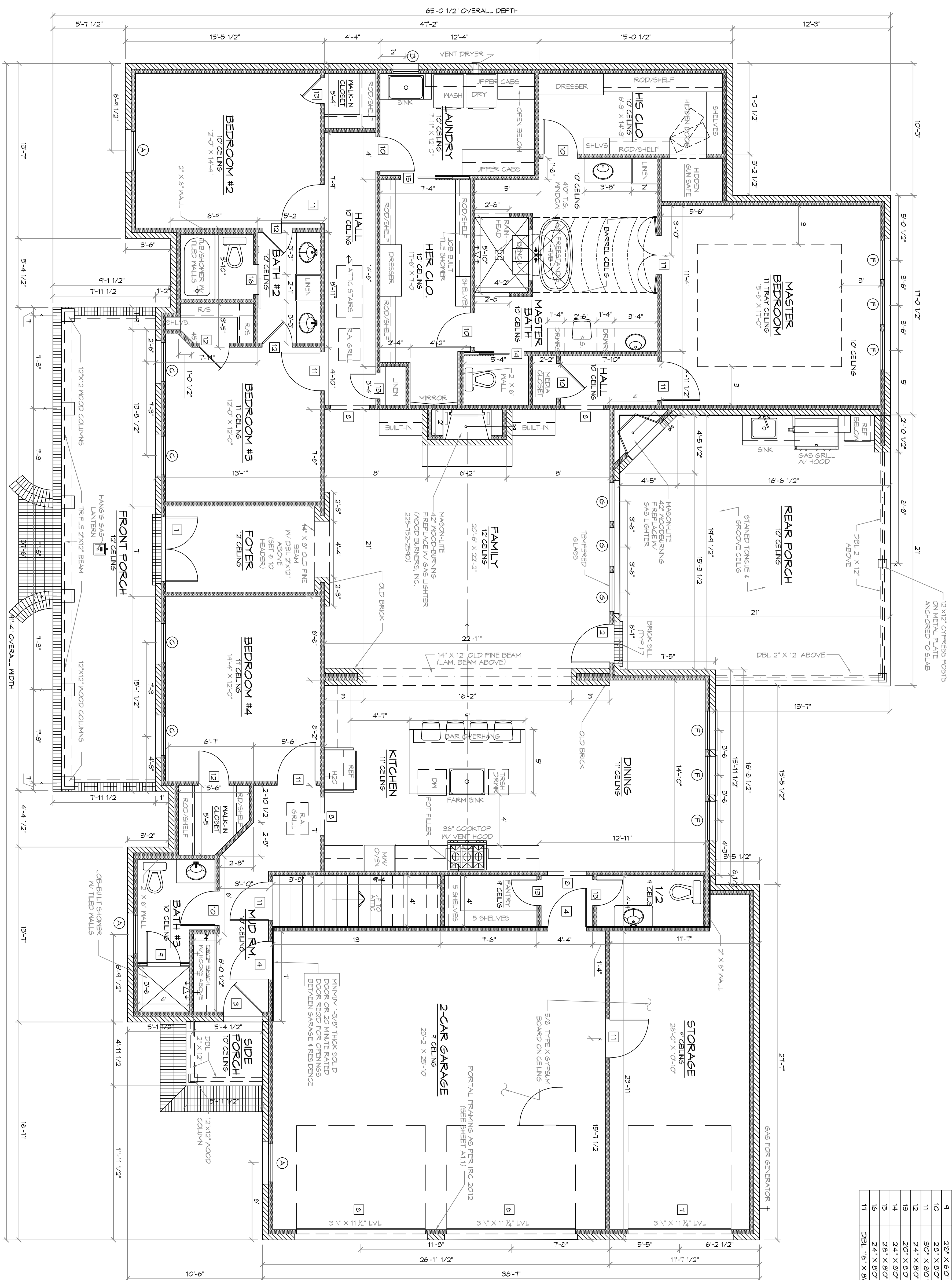

SQUARE FOOTAGE

LIVING	3121
SIDE PORCH	300
FRONT PORCH	300
REAR PORCH	432
GARAGE/STORAGE	412
TOTAL LIVING	2421
TOTAL SQ. FT.	4855

WINDOW SCHEDULE

MARK	OPENING SIZE	DESCRIPTION	QTY.
A	30" X 70"	4/4 LITE VINYL SINGLE HING INSULATED WINDOW	3
B	20" X 40"	2/2 LITE VINYL SINGLE HING INSULATED WINDOW	1
C	30" X 70"	4/4 LITE VINYL SH. INSULATED WINDOW W/ 16" TRANS.	4
D	26" X 46"	2/2 LITE VINYL SINGLE HING INSULATED WINDOW	2
E	30" X 50"	2/2 LITE VINYL SINGLE HING INSULATED WINDOW	1
F	30" X 70"	1/1 LITE VINYL SINGLE HING INSULATED WINDOW	6
G	30" X 70"	1/1 LITE VINYL SH. INSULATED WINDOW W/ 16" TRANSOM	3

DOOR SCHEDULE

MARK	SIZE	DESCRIPTION	QTY.
1	DBL 26" X 80"	EXT. 3 LITE 3/4 FRENCH SOLID WOOD DOORS W/ 16" TRANSOM	1 PAIR
2	30" X 80"	EXTERIOR 1 LITE FULL FRENCH METAL DOOR W/ 16" TRANSOM	1
3	30" X 80"	EXTERIOR 6 LITE 3/4 FRENCH METAL DOOR	1
4	30" X 80"	EXTERIOR SOLID CORE 6 PANEL DOOR - ATTIC ACCESS	2
5	30" X 80"	INTERIOR SOLID CORE 6 PANEL DOOR - ATTIC ACCESS	2
6	10'0" X 8'0"	EXTERIOR OVERHEAD METAL ROLL-UP DOOR	1
7	8'0" X 8'0"	EXTERIOR OVERHEAD METAL ROLL-UP DOOR	1
8	30" X 80"	CASED OPENING	4
9	28" X 80"	TEMPERED FRAMBLESS GLASS SHOWER DOOR	1
10	28" X 80"	INTERIOR 6 PANEL H.C. MASONITE DOOR	5
11	30" X 80"	INTERIOR 6 PANEL H.C. MASONITE DOOR	7
12	24" X 80"	INTERIOR 6 PANEL H.C. MASONITE DOOR	7
13	20" X 80"	INTERIOR 6 PANEL H.C. MASONITE DOOR	4
14	24" X 80"	INTERIOR 6 PANEL H.C. MASONITE DOOR	4
15	28" X 80"	INTERIOR 6 PANEL H.C. MASONITE DOOR	1
16	24" X 80"	SLIDING BARN DOOR BY OWNER	1
17	DBL 16" X 80"	INTERIOR 6 PANEL H.C. MASONITE DOORS	1 PAIR

A101
DRAWING NUMBER:
SHEET NO. 5 OF 10

NEW RESIDENTIAL
NOYAK RESIDENCE
292 HIGHLAND BLUFF DR
SLIDELL, LA 70461
JOB No: 2019 DATE: 05-11-2019
DRAWN BY: JAGM CHECKED BY: [Signature]



REVISIONS

#	DESCRIPTION	DATE

DAMMON ENGINEERING, INC.
LOUISIANA & MISSISSIPPI
Chief Engineer: Brian Mstich, PE
554 Old Spanish Trail
Slidell, LA 70458
www.dammonengineering.com
info@dammonengineering.com
PH: 985.649.5832