

ALL MARKS, UNLESS OTHERWISE SPECIFIED, SHALL BE IN ACCORDANCE WITH THE LATEST EDITIONS OF THE AIAA, ASHRAE, AND OTHER APPLICABLE STANDARDS.

# CHEF MENTEUR PASS

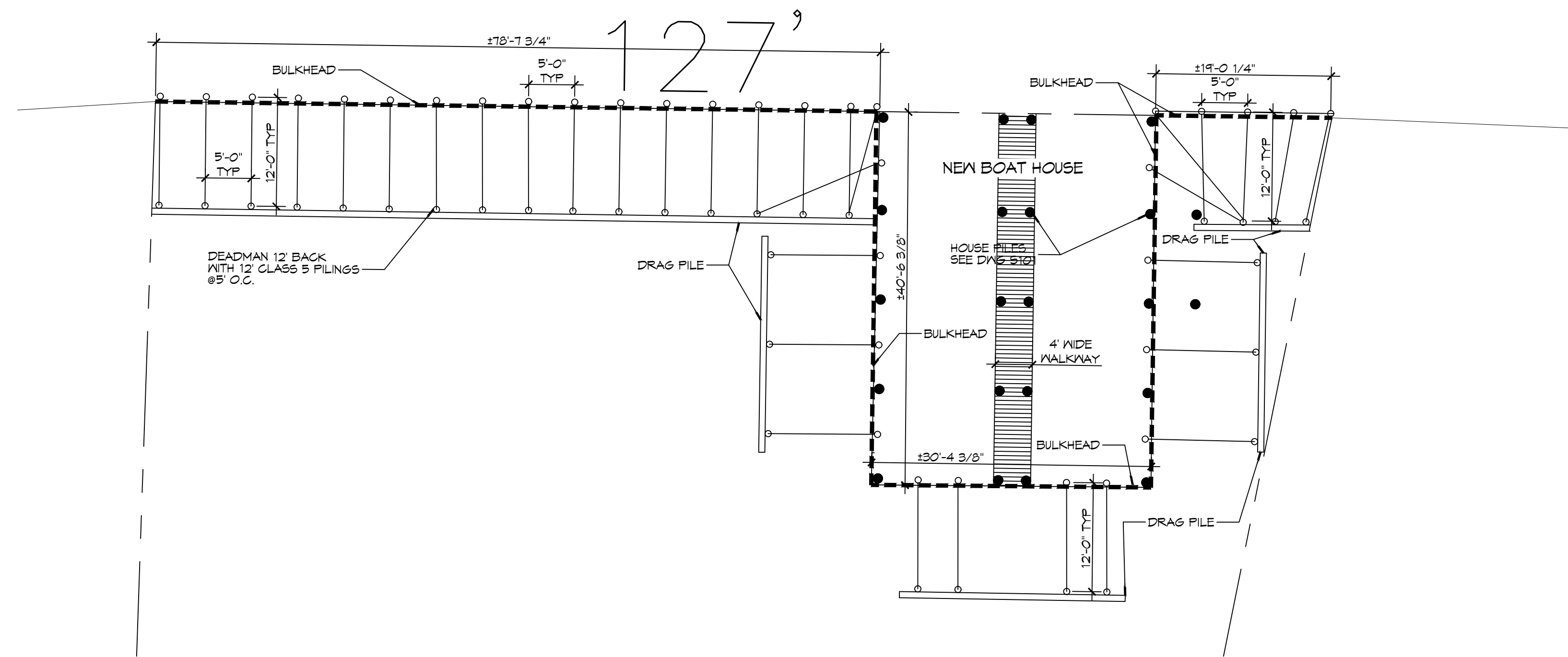

**3 BULKHEAD PILING PLAN**  
SCALE: 1" = 10'

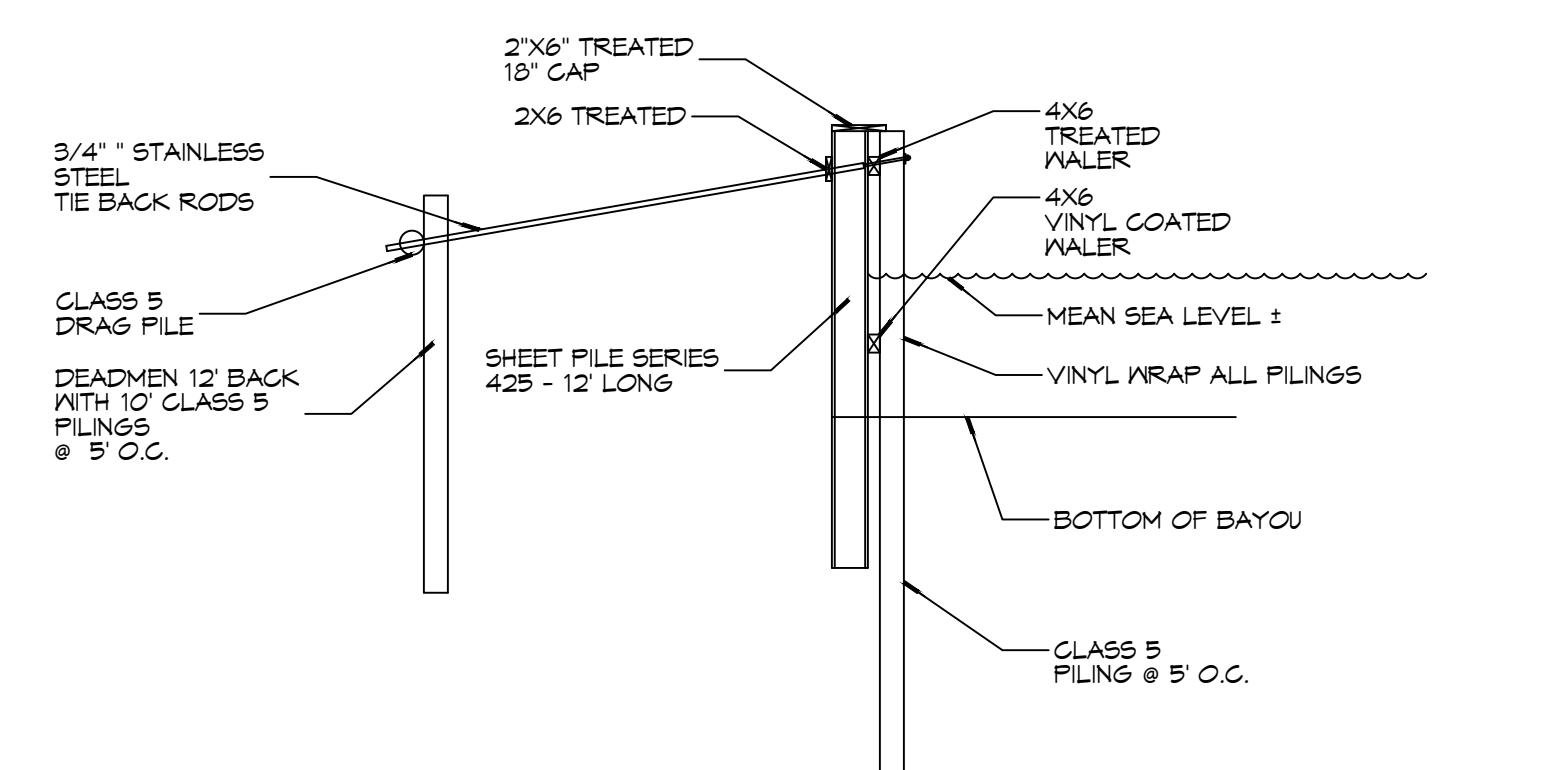

**4 TYPICAL BULKHEAD SECTION**  
SCALE: 3/16" = 1'-0"

## PILING NOTES

1. PILES ARE TO BE CLASS 5 PRESSURE TREATED WITH A 6 INCH TIP AND 6' BUTT.
2. ALL PILES SHALL BE DRIVEN TO REFUSAL.
3. CONTRACTOR SHALL DRIVE TEST PILE.
4. NO FIELD SUPERVISION OR INSPECTION PROVIDED UNDER THIS SEAL UNLESS OTHERWISE NOTED.
5. FILE LAYOUT MAY BE MODIFIED DUE TO ACTUAL DRIVING CONDITIONS. ENGINEER TO BE NOTIFIED ON ANY MODIFICATION.
7. A PILE BLOW COUNT LOG OF ALL PILES IS TO BE SUBMITTED TO THE ENGINEER OF RECORD. FAILURE TO SUBMIT SAID LOG WILL RELEASE THE ENGINEER OF ALL RESPONSIBILITY AFTER 5 DAYS OF INSTALLING.

## GENERAL NOTES

1. ALL LUMBER SHALL BE PRESSURE TREATED WITH A RETENTION OF .4 PER C.F.
2. ALL FASTENERS SHALL BE HOT DIPPED GALVANIZED (HDG) PER ASTM A153.
3. ALL CONNECTORS SHALL BE HDG PER ASTM A653, CLASS G185 SHEET WITH 1.05 OZ/SF ZINC COATING.

**DAMMON**  
**ENGINEERING, INC.**  
 LOUISIANA & MISSISSIPPI

www.dammonengineering.com  
 info@dammonengineering.com  
 Chief Engineer: Brian Mitchell, PE  
 554 Old Spanish Trail  
 Slidell, LA 70458  
 PH: 985.649.5832

| # | DESCRIPTION | REVISIONS | DATE |
|---|-------------|-----------|------|
|   |             |           |      |
|   |             |           |      |
|   |             |           |      |
|   |             |           |      |
|   |             |           |      |
|   |             |           |      |
|   |             |           |      |
|   |             |           |      |
|   |             |           |      |
|   |             |           |      |

SEAL:

**BOAT HOUSE PLAN**  
**ALBERT CUTITTO**  
 LOT 16  
 2789 CHEF MENTEUR HWY  
 NEW ORLEANS, LOUISIANA 70121  
 JOB No: 2024 DATE: 04-19-2024  
 DRAWN BY: CKD CHECKED BY: BAY

SHEET TITLE:  
BULKHEAD PLAN

DRAWING NUMBER:  
**S102**