

#	DESCRIPTION	DATE

SEAL: **PRELIMINARY NOT FOR CONSTRUCTION**

JAGM | CHECKED BY: | DATE: 10-01-2018  
 JOB NO: 2018  
 206 MARLIN DRIVE  
 SLIDELL, LOUISIANA  
**I C I E I M N O Z**

SHEET TITLE: **FLOOR PLAN**  
 DRAWING NUMBER:

DOOR SCHEDULE	
NUMBER	NOTE
1	3'-0" X 6'-3" FLUSH S.C. WITH APPLIED MOLDING
2	6'-0" X 8'-0" SLIDING GLASS DOORS
3	10'-0" X 10'-0" ROLL-UP DOOR

WINDOW SCHEDULE	
LETTER	NOTE
A	3'-0" X 6'-0" ALL WINDOW GLASS TO BE DOUBLE INSULATED GLASS

LEGEND	
	WINDOW
	NEW COLUMN
	SLIDING DOOR
	DOOR
	EXISTING SLIDING DOOR TO BE FILLED IN

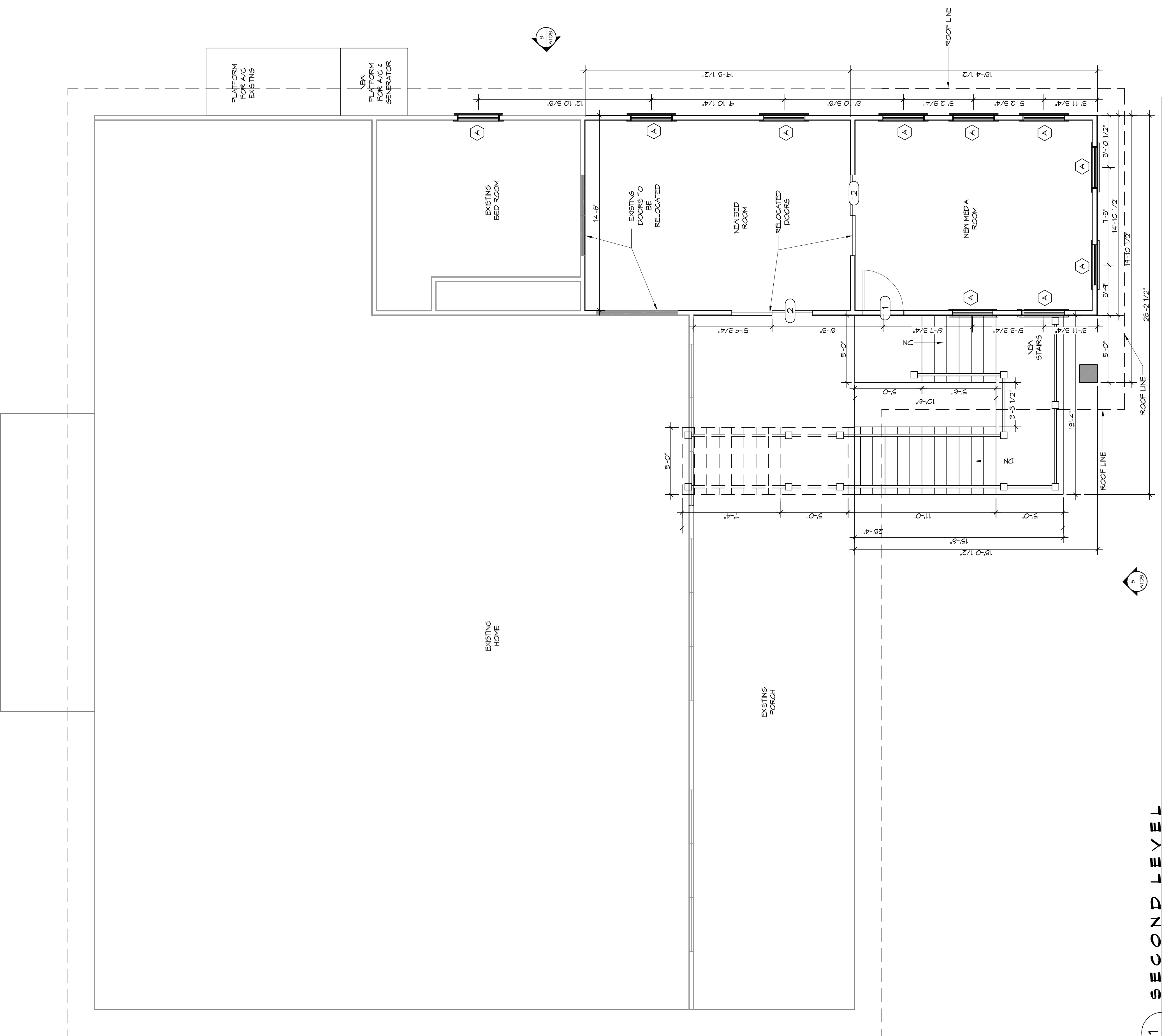

**2 FIRST LEVEL**  
 SCALE: 1/4" = 1'-0"  
 ARCHITECTURAL

**1 SECOND LEVEL**  
 SCALE: 1/4" = 1'-0"  
 ARCHITECTURAL