

- ### DEMOLITION NOTES
1. REMOVE ALL ELECTRICAL EQUIPMENT.
 2. REMOVE CEILING AS NEEDED.
 3. REMOVE ROOF AS NEEDED.
 4. REMOVE EXISTING SLIDING GLASS DOOR, INSTALL NEW STUDS, SHEET ROCK, INSULATION, EXTERIOR SHEATHING, & STUCCO TO MATCH EXISTING.
 5. REMOVE STAIRS AND ALL ASSOCIATED MATERIALS.
 6. REMOVE STORM SHUTTERS AND RAILING AS NEEDED.
 7. REMOVE STUCCO FROM AROUND THE COLUMNS.
 8. INSTALL NEW WINDOW AND STUCCO TO MATCH EXISTING.

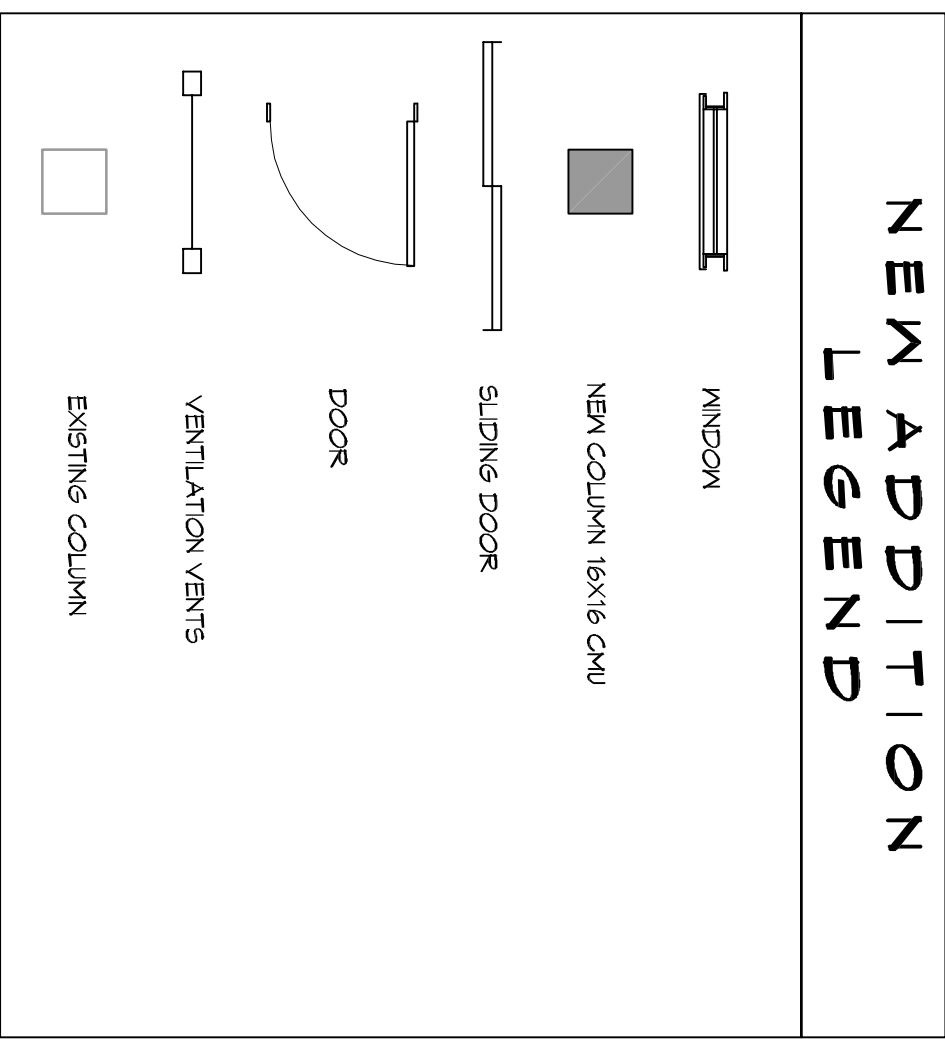
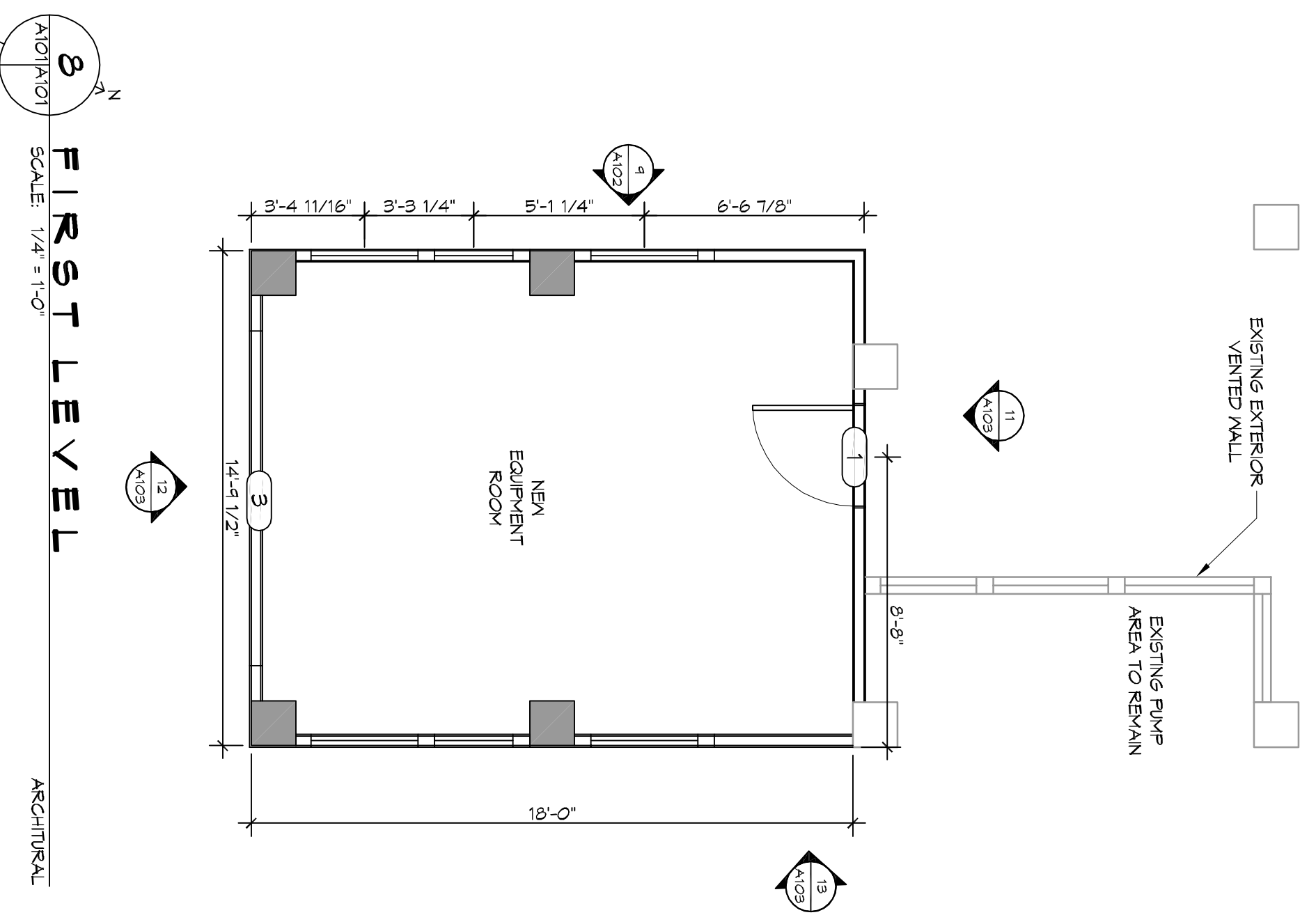
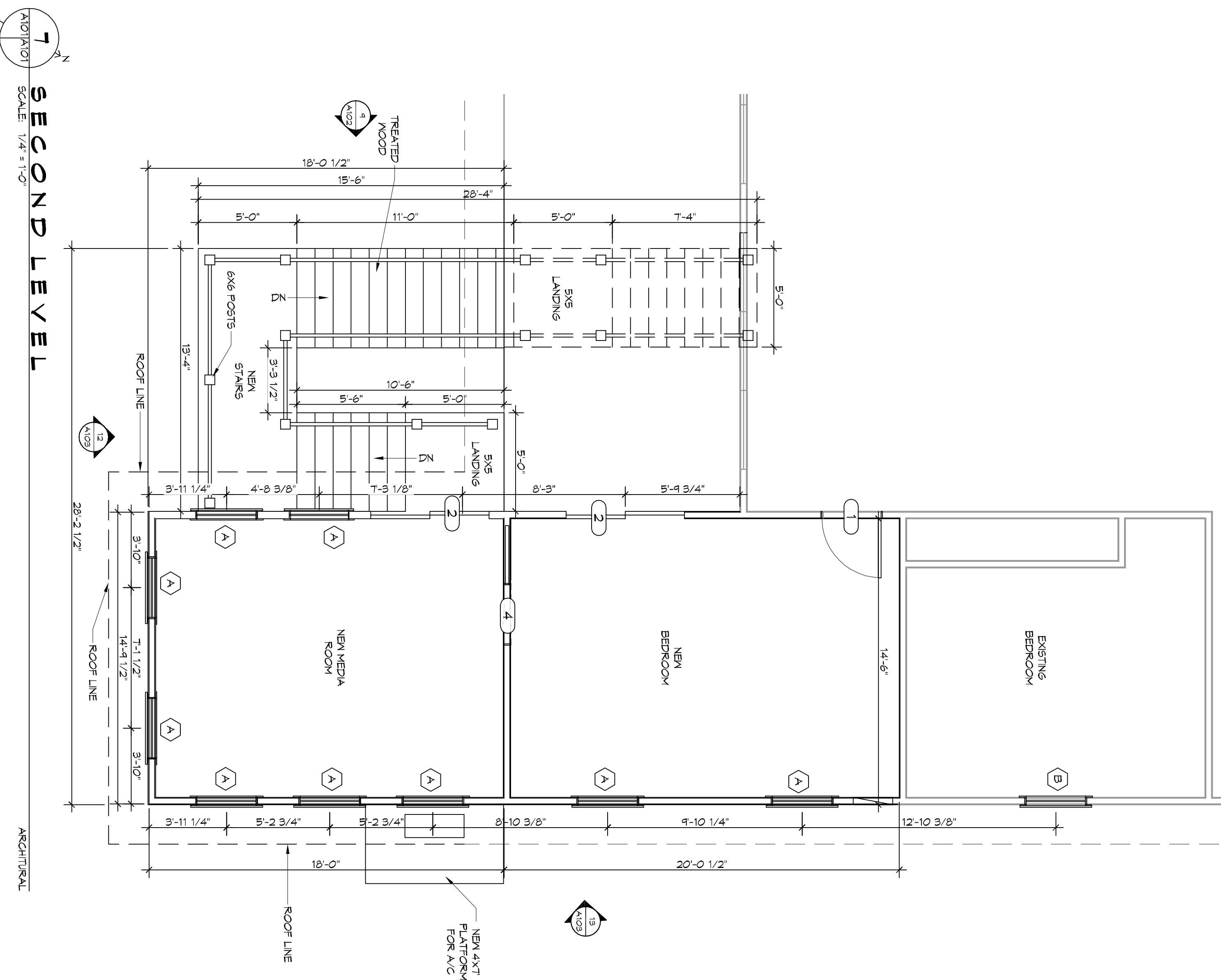
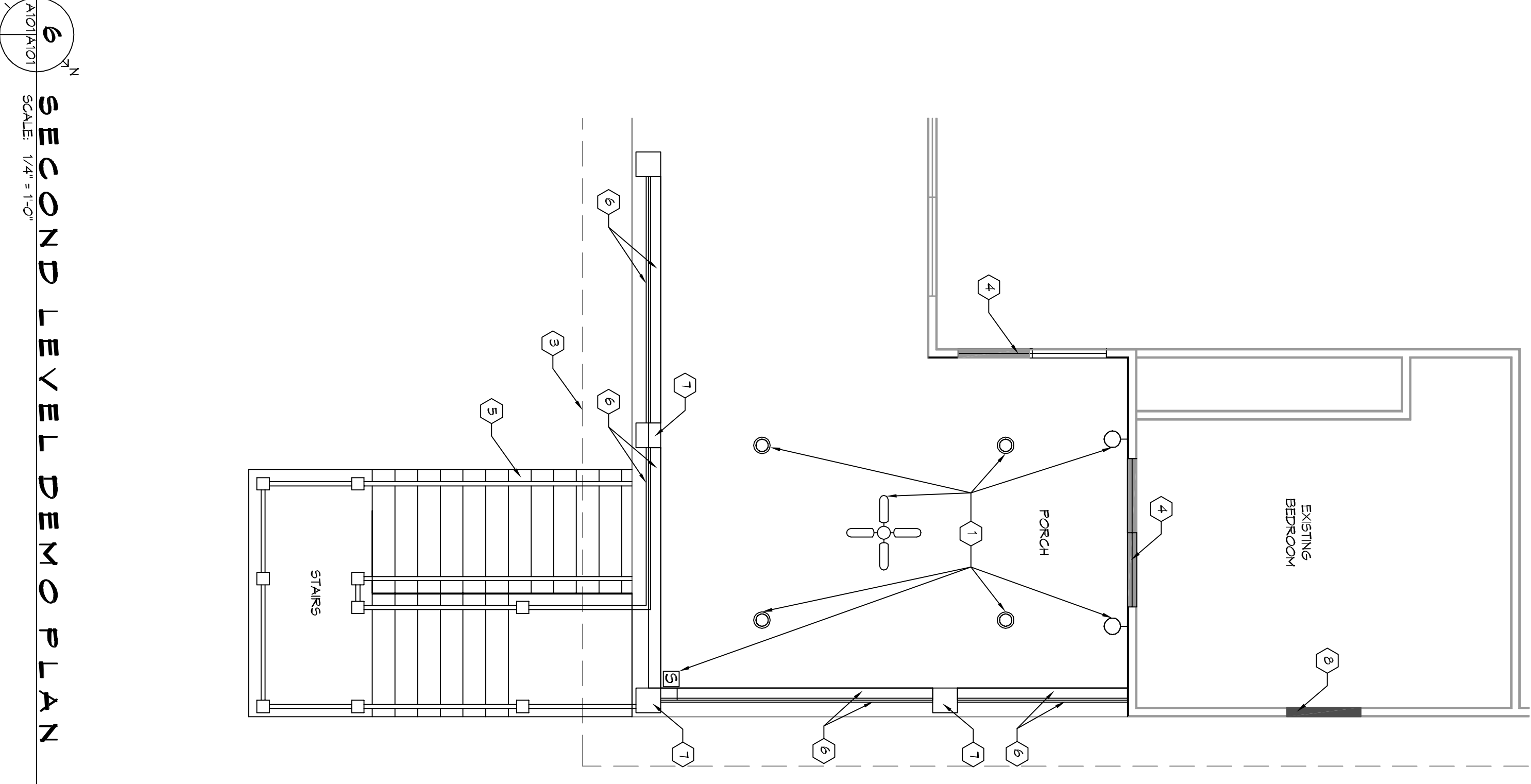
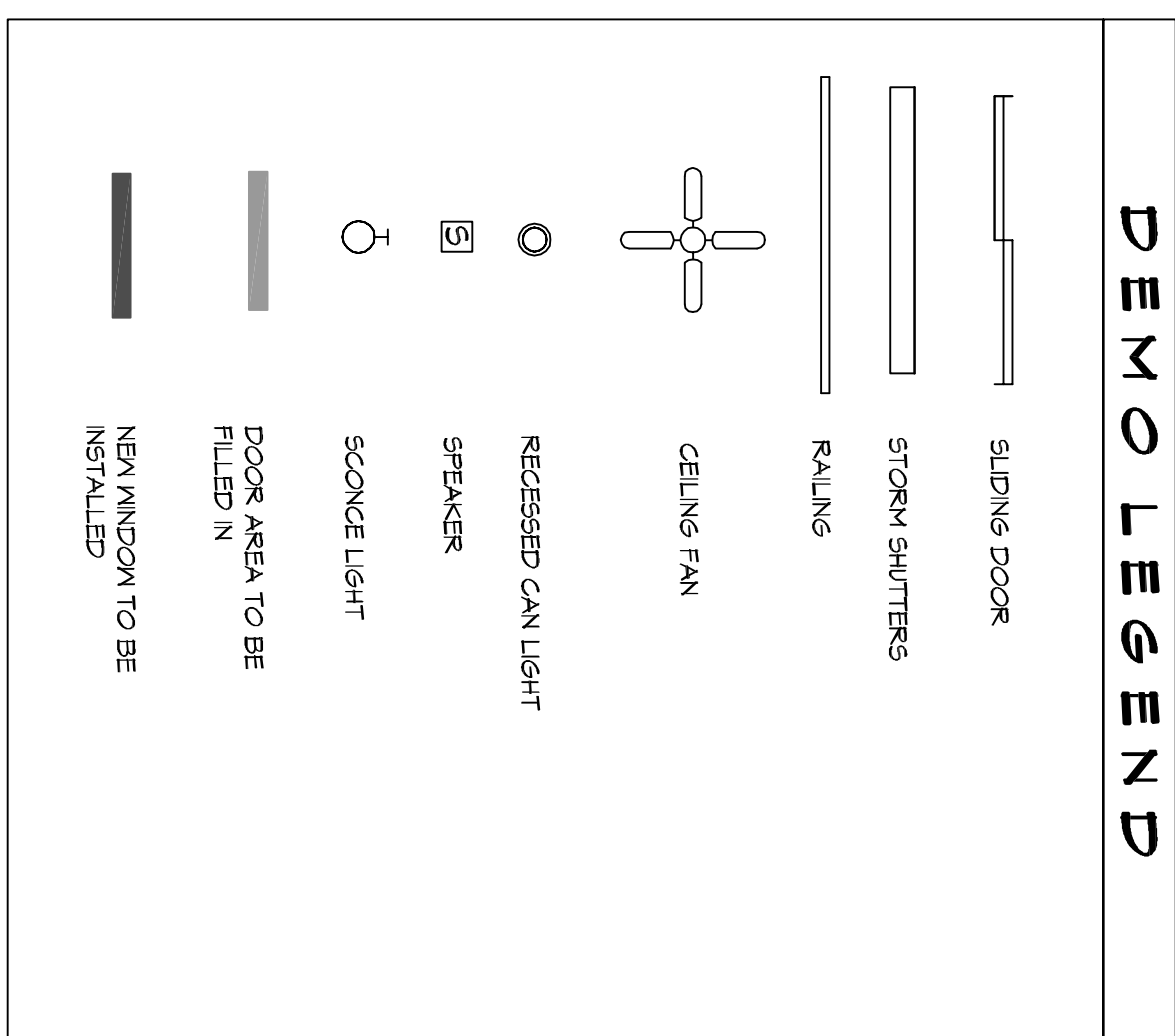

NUMBER	SIZE	NOTE
1	3'-0" X 6'-8"	NEW ALUMINUM METAL DOOR
2	6'-0" X 8'-10"	NEW GALVALUM SLIDING GLASS DOORS
3	10'-0" X 10'-0"	NEW ROLLUP DOOR
4	3'-0" X 6'-8"	NEW ROLLUP DOOR

LETTER	SIZE	NOTE
A	3'-0" X 6'-0"	ALL WINDOW GLASS TO BE DOUBLE INSULATED GLASS TO MATCH EXISTING
B	2'-0" X 3'-6"	ALL WINDOW GLASS TO BE DOUBLE INSULATED GLASS TO MATCH EXISTING
C	VARIES	EXISTING VENTILATION VENTS TO BE RELOCATED

REVISIONS		DATE
#	DESCRIPTION	



554 Old Spanish Trail
Slidell, LA 70458
PH: 985.649.5832

www.dammonengineering.com
info@dammonengineering.com
Fax: 985.641.5950

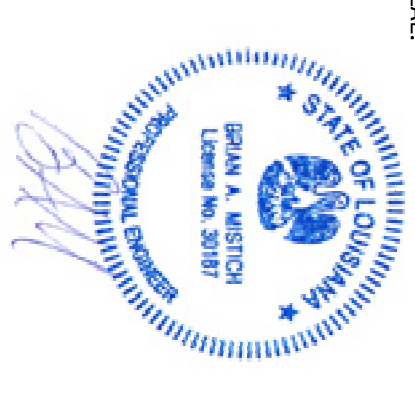

TUGITIMON

206 MARLIN DRIVE
SLIDELL LOUISIANA

JOB No: 2018 DATE: 10-19-2018

DRAWN BY: JAGM/N CHECKED BY: KKD

SHEET TITLE:
FLOOR PLAN

DRAWING NUMBER:
A101

SHEET No: 4 of 7