

ADDITION TO LOUIS NEFF LOG HOME AT 21 LOG CABIN LANE PEARL RIVER, LOUISIANA

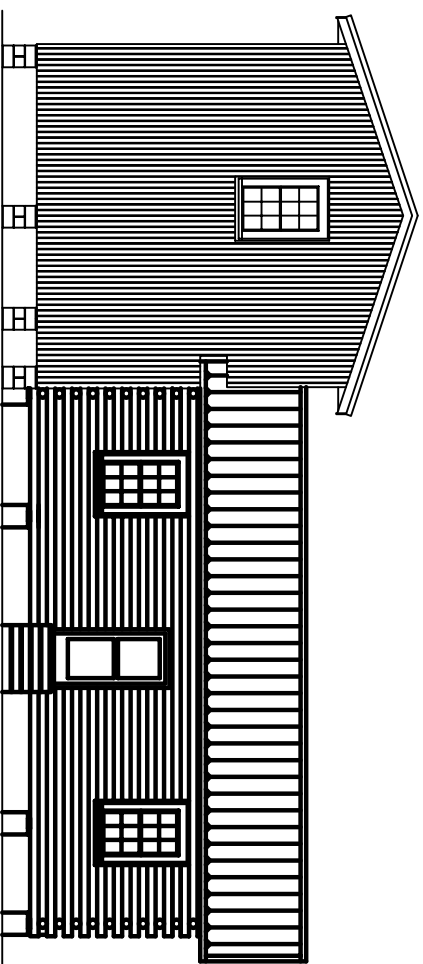

FRONT ELEVATION

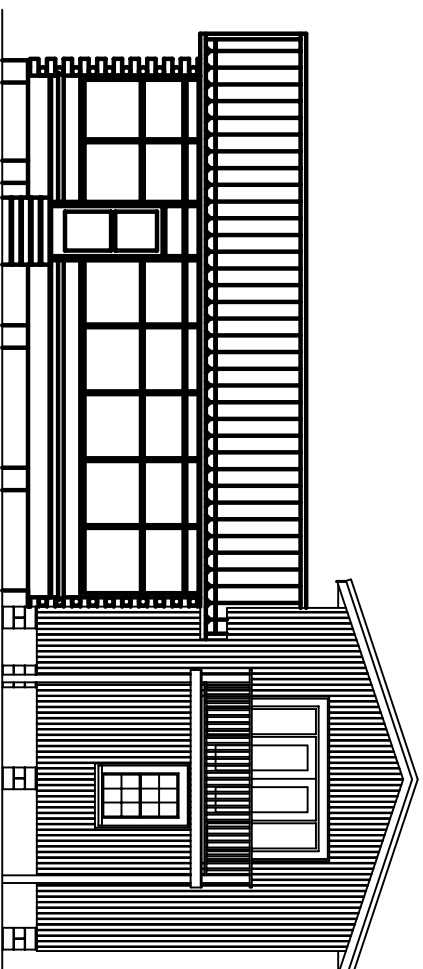

REAR ELEVATION

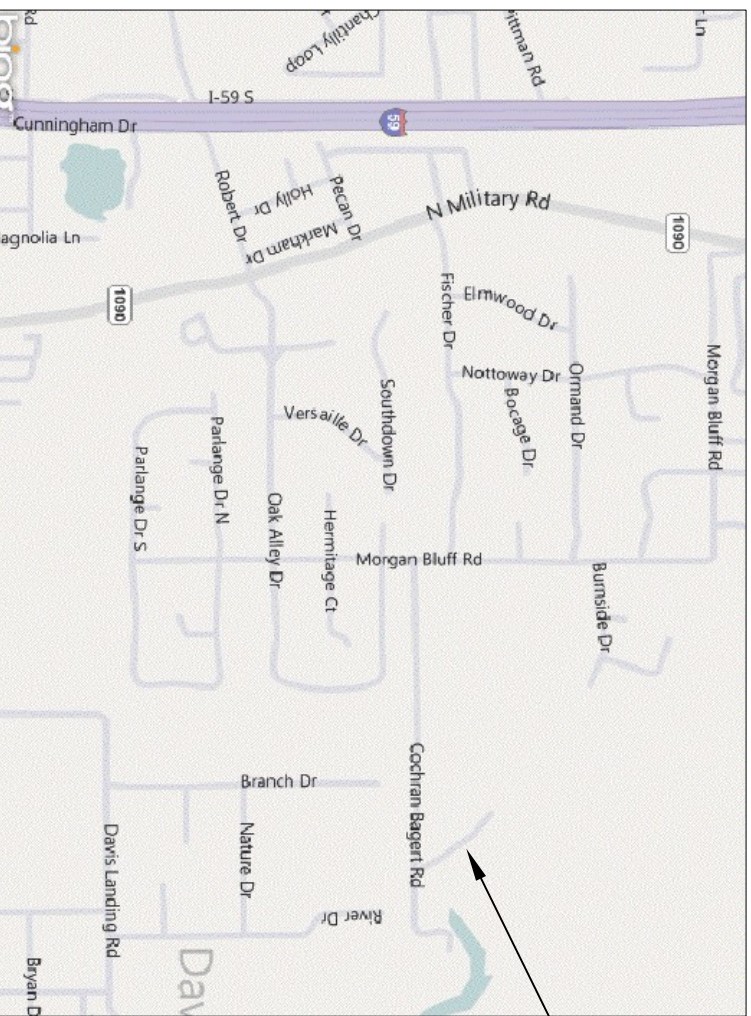

JOB SITE

VICINITY MAP
N.T.S.

DESIGN CRITERIA:
THE CONSTRUCTION FOR SAID RESIDENCE, WHERE BASIC WIND SPEED IS 130 MILES PER HOUR, WIND EXPOSURE ZONE C, IS DESIGNED IN ACCORDANCE WITH: AMERICAN FOREST AND PAPER ASSOCIATION (AF&PA) WOOD FRAME CONSTRUCTION MANUAL FOR ONE AND TWO FAMILY DWELLINGS (WFCM) 2001 EDITION AS WELL AS THE INTERNATIONAL RESIDENTIAL CODE (IRC) 2006 EDITION

DRAWING INDEX	
-	COVER SHEET
C-1	SITE PLAN
S-1	FOUNDATION PLAN
A-1	NEW FIRST FLOOR PLAN
A-2	NEW SECOND FLOOR PLAN
A-3	SCHEDULES, NOTES, AND DETAILS
A-4	EXTERIOR ELEVATIONS
A-5	BUILDING SECTION
F-1	FLOOR FRAMING PLANS
F-2	ROOF PLAN AND ROOF FRAMING PLAN
MP-1	MECHANICAL PLANS & PLUMBING RISERS
E-1	ELECTRICAL PLANS



DAMMON ENGINEERING, INC.

1095 FLORIDA AVE.
SLIDELL, LA 70458

WEBSITE: WWW.DAMMONENGINEERING.COM

EMAIL: DAMMONENG@BELLSOUTH.NET

OFFICE: (985) 649-5832

FAX: (985) 641-5950

DATE: 10-11-10
JOB NO.: 2079

ADDITION TO LOUIS NEFF
LOG HOME AT
21 LOG HOME LANE
PEARL RIVER, LA 70452

SHEET 1
OF 12